

Fencing Materials

- Post - 125mm x 75mm x 2100mm pressure treated timber
- Rails - 80mm x 30mm x 3600mm pressure treated timber
- Gate Posts - 175mm x 175mm x 2400mm pressure treated timber. All gate posts to be galvanized.
- Gate - 200mm steel pressure treated timber leaf gate.

Note - Finish height of fence 1.2m above ground level

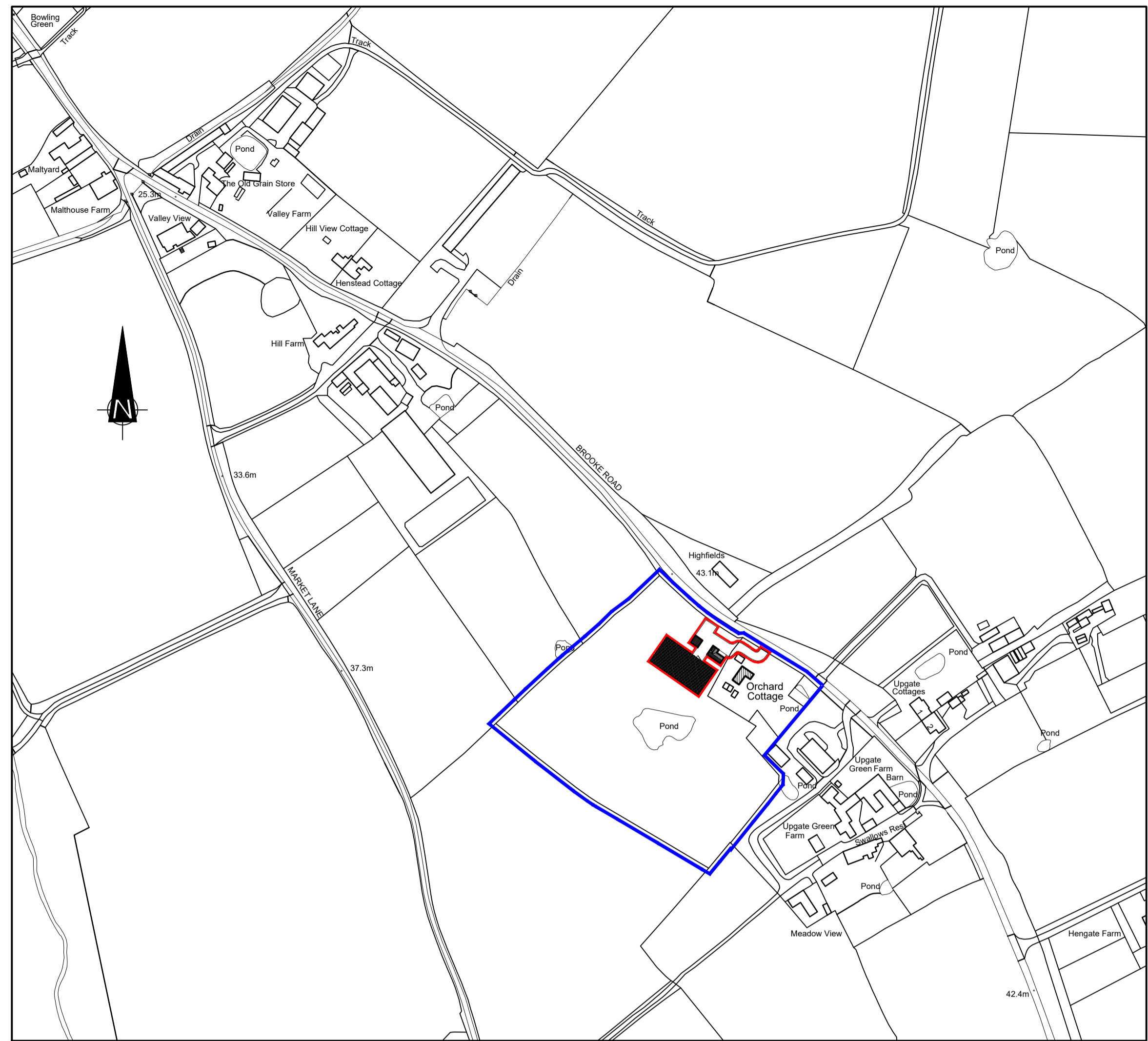
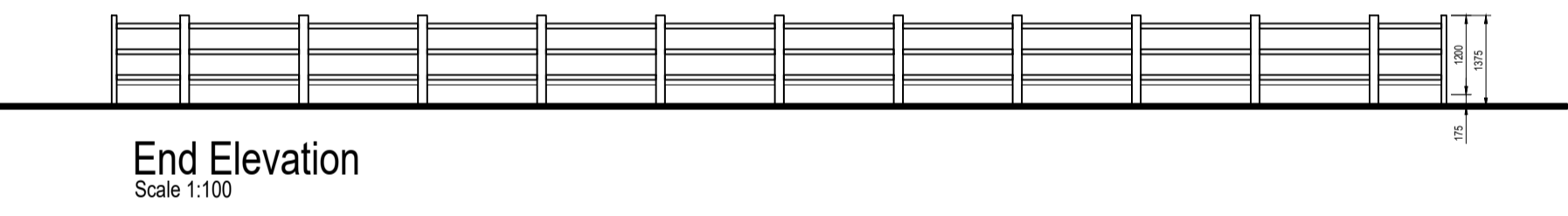

Ordnance Survey (c) Crown Copyright 2023. All rights reserved. Licence number 100022432

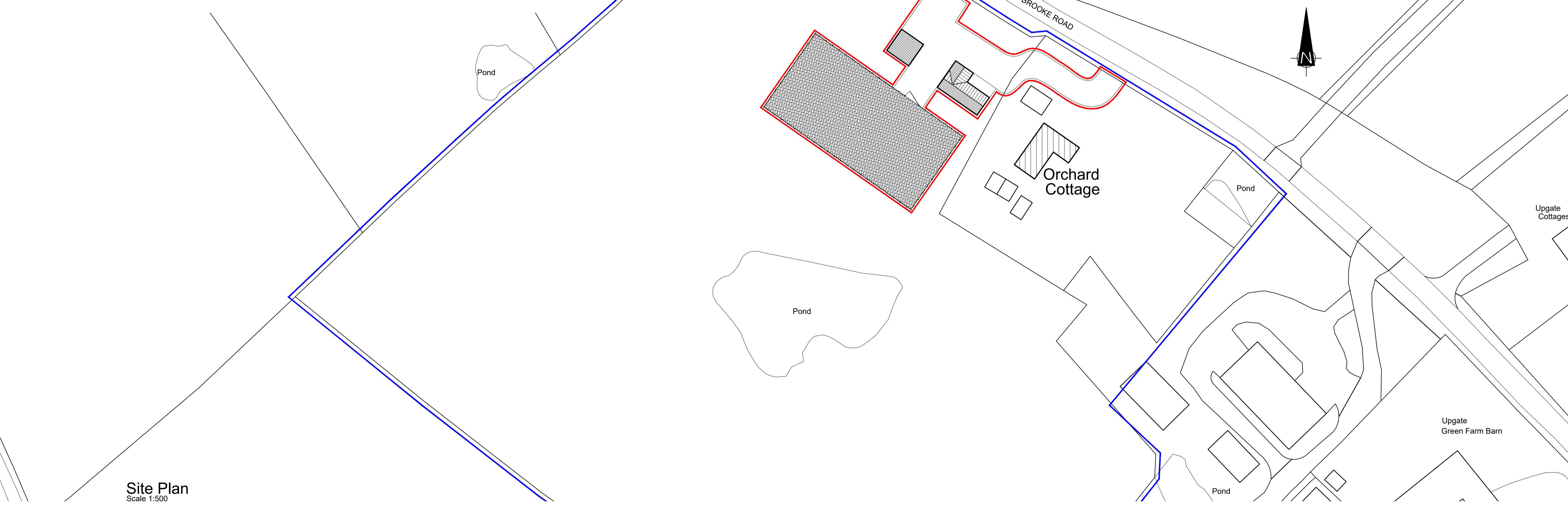

- General notes:**
- The drawings and all information contained therein are the sole Copyright of East Anglian Stabling and any reproduction is forbidden unless permission is obtained in writing.
 - All Dimensions are in millimetres unless noted otherwise.
 - Dimensions marked * are subject to confirmation by site measurement before construction proceeds.
 - All dimensions are given to structural surfaces unless noted otherwise.

| | | |
|--|-----------------------------|-----------------------|
| address Orchard Cottage, Brooke Road, Shotesham All Saints, Norfolk, NR15 1XN. | | |
| client Robin Howell | | |
| title Arena plan & elevations, Site & Site Location Plan | | |
| project reference 168 | drawing number 02 | revision P3 |
|  EAST ANGLIAN STABILING A BESPOKE BUILD AT AFFORDABLE PRICES | | |
| © This drawing is copyright and is not to be reproduced without the permission of East Anglian Stabling. | | |