

Proposed Stable Plan
Scale 1:50

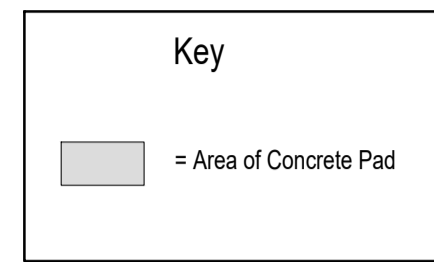

Construction Notes:-

Walls:-
Green Pressure treated feather edge Boarding on 4" x 2" Sawn Stud Framework with 18mm ply interior lining up to eaves to Stables, 12mm ply lining to 1.2m in Tack room & Hay Barn with partition walls fully lined.

Roof:-
150mm x 50mm Purlins at maximum 600mm centres covered with Cement fibre roofing sheets.

Hard Standing:-
150mm Crushed Concrete underneath, 100mm Reinforced premixed Concrete with single course of bricks to suit stable construction.

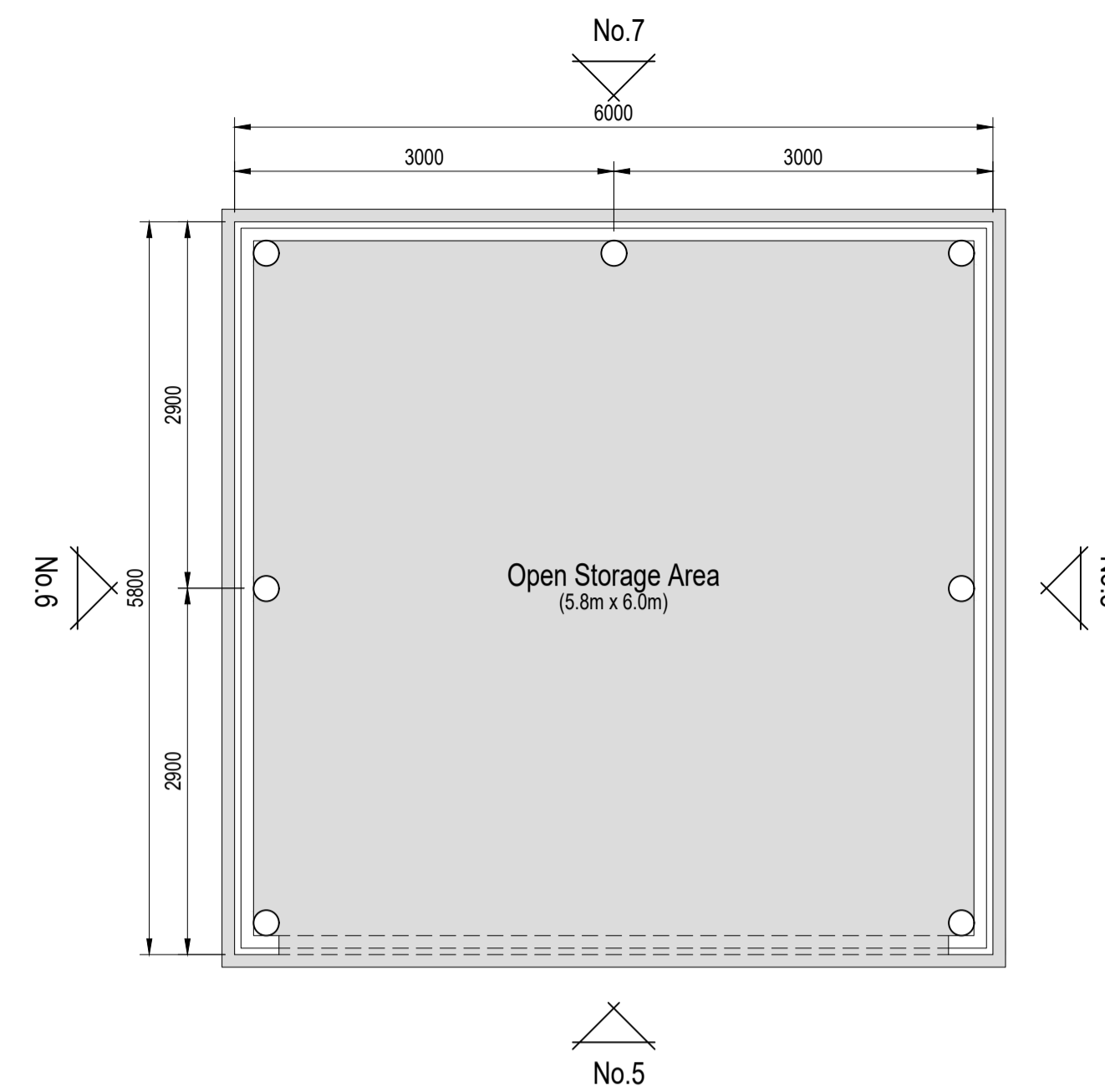

Proposed Storage Plan
Scale 1:50

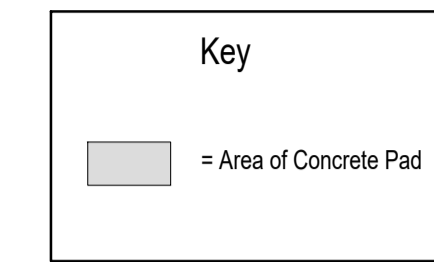

Construction Notes:-

Cladding:-
Structure clad with Juniper Green box profile cladding.

Walls:-
4" x 2" Sawn Stud Framework with between reclaimed Telegraph Poles.

Roof:-
225mm x 50mm Purlins at maximum 600mm centres.

Hard Standing:-
150mm Crushed Concrete underneath, 50mm compacted road planings.

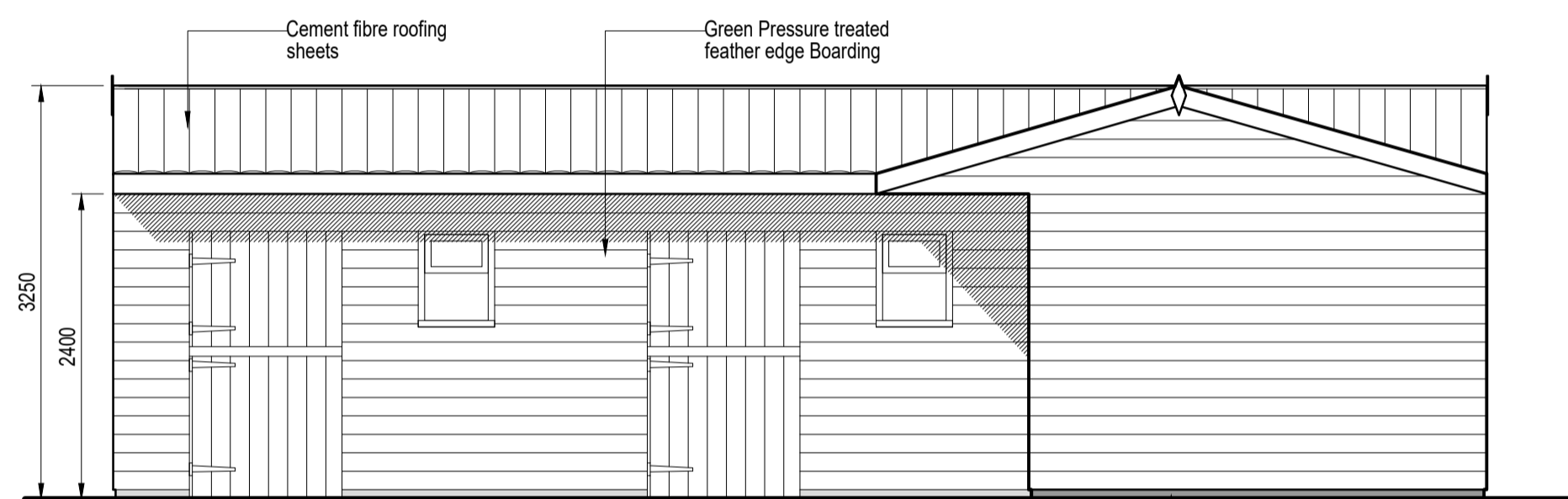

Elevation No. 1
Scale 1:50

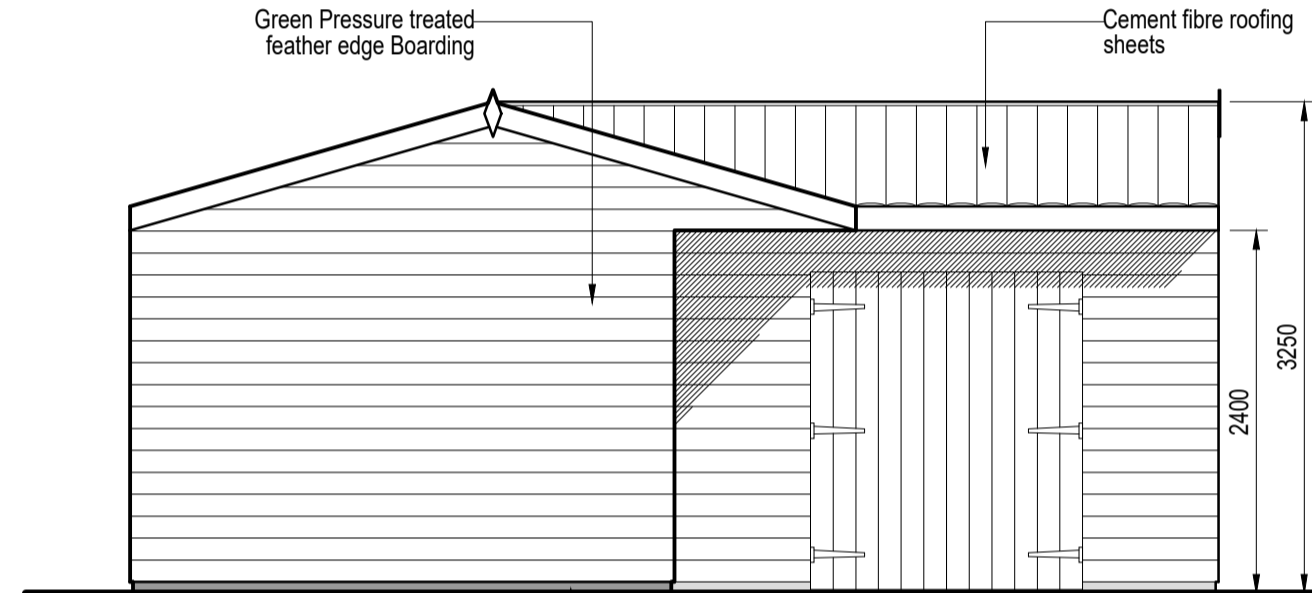

Elevation No. 2
Scale 1:50

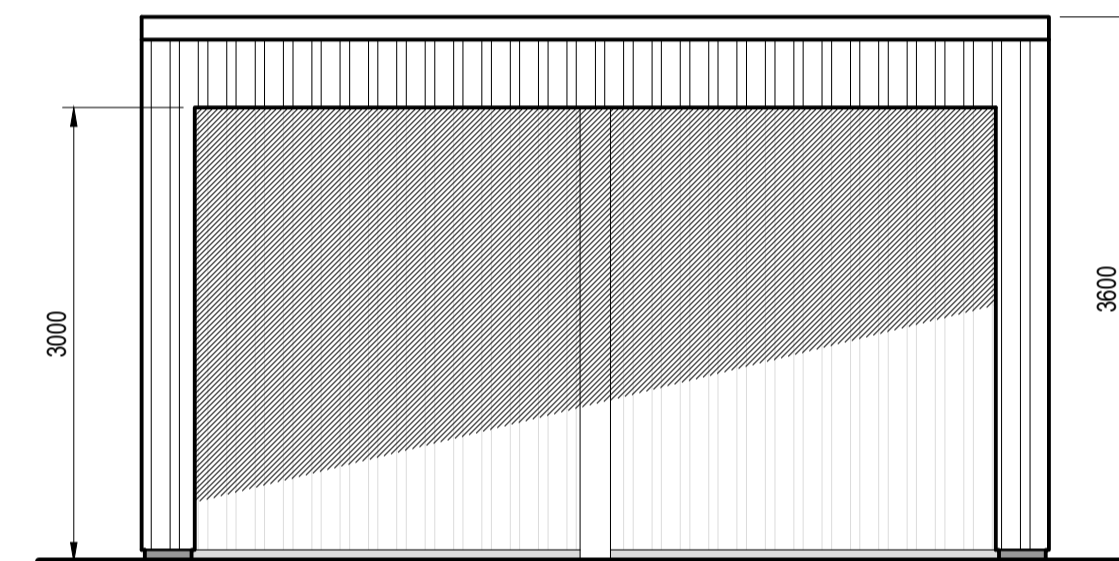

Elevation No. 5
Scale 1:50

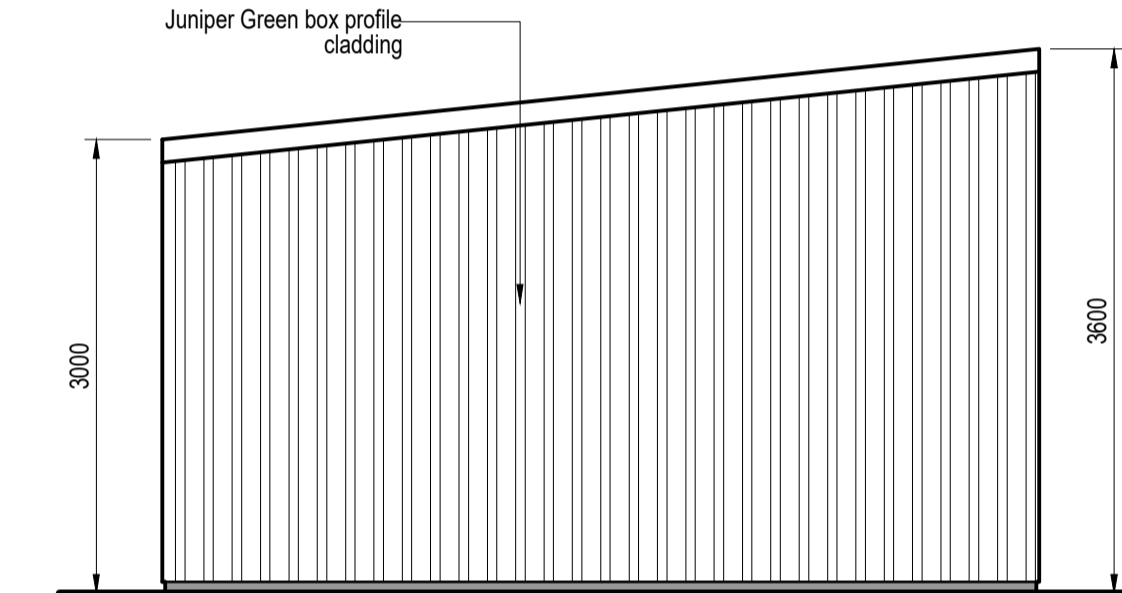

Elevation No. 6
Scale 1:50

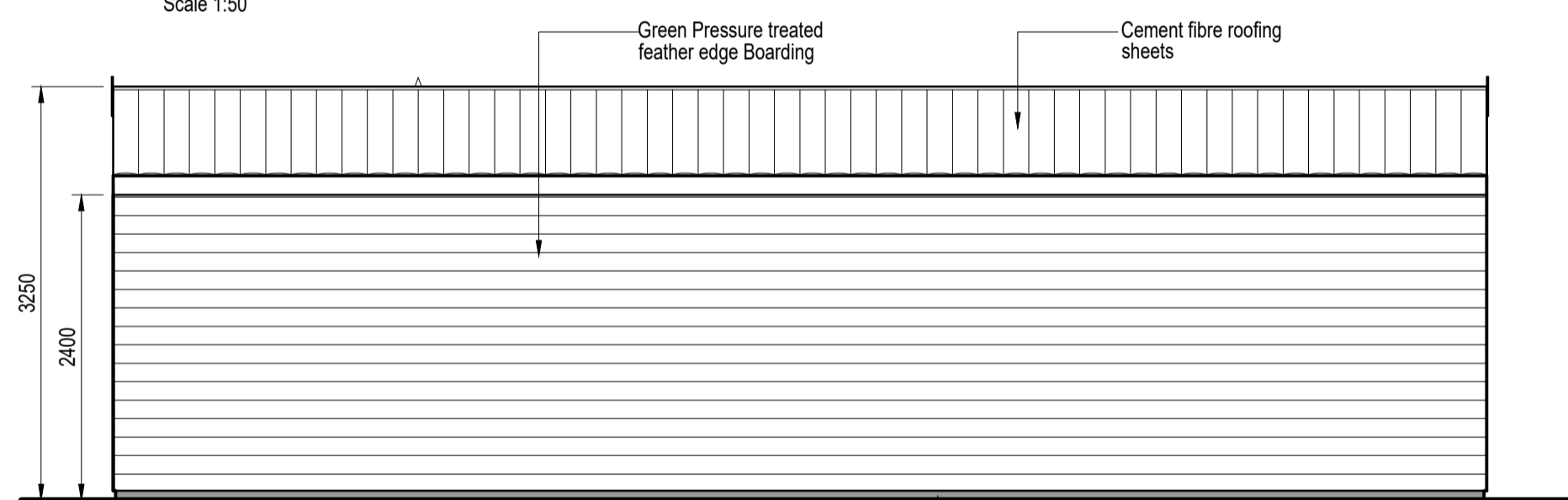

Elevation No. 3
Scale 1:50

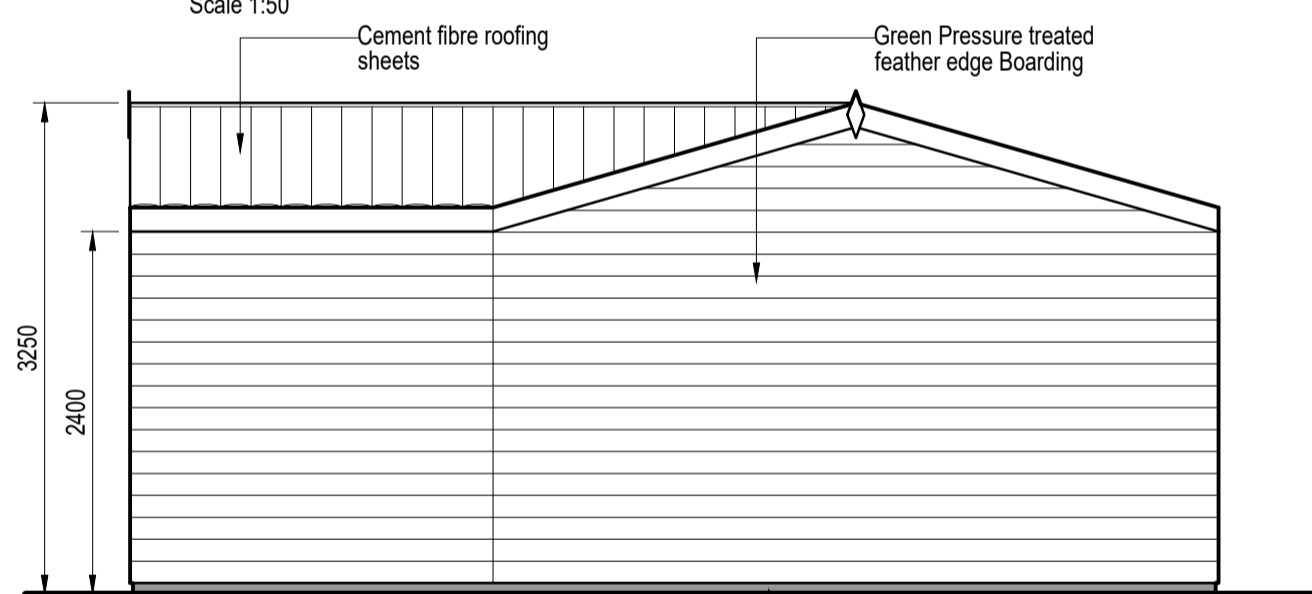

Elevation No. 4
Scale 1:50

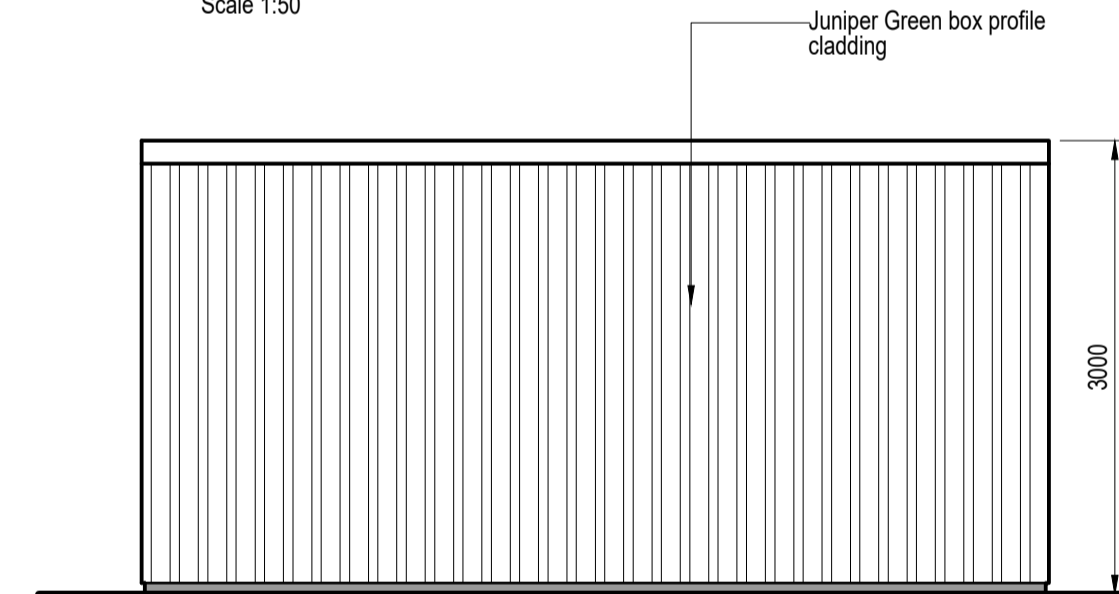

Elevation No. 7
Scale 1:50

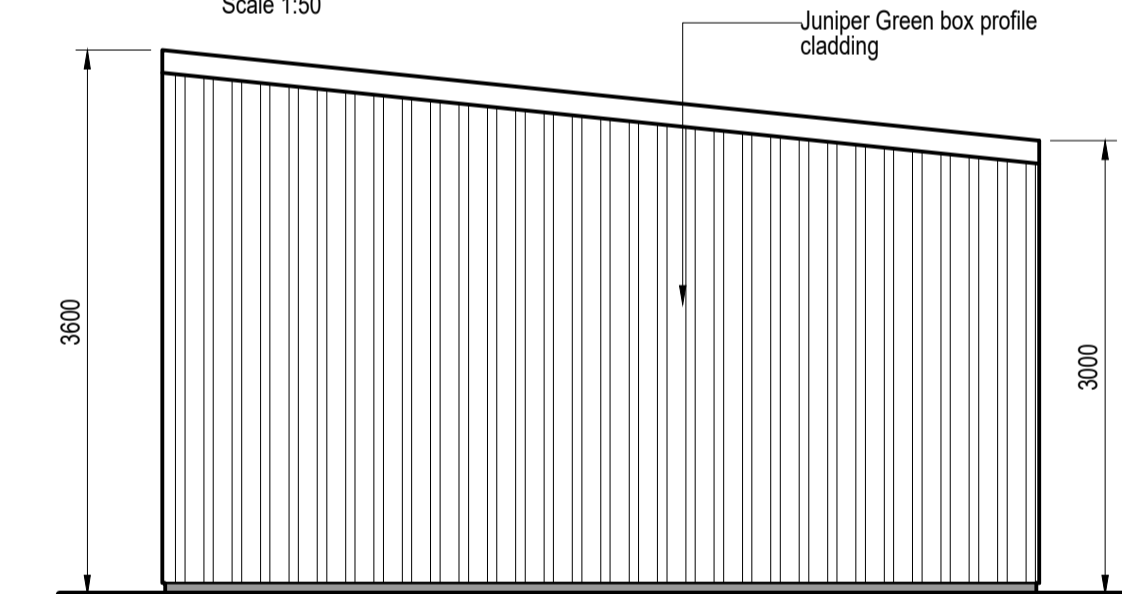

Elevation No. 8
Scale 1:50

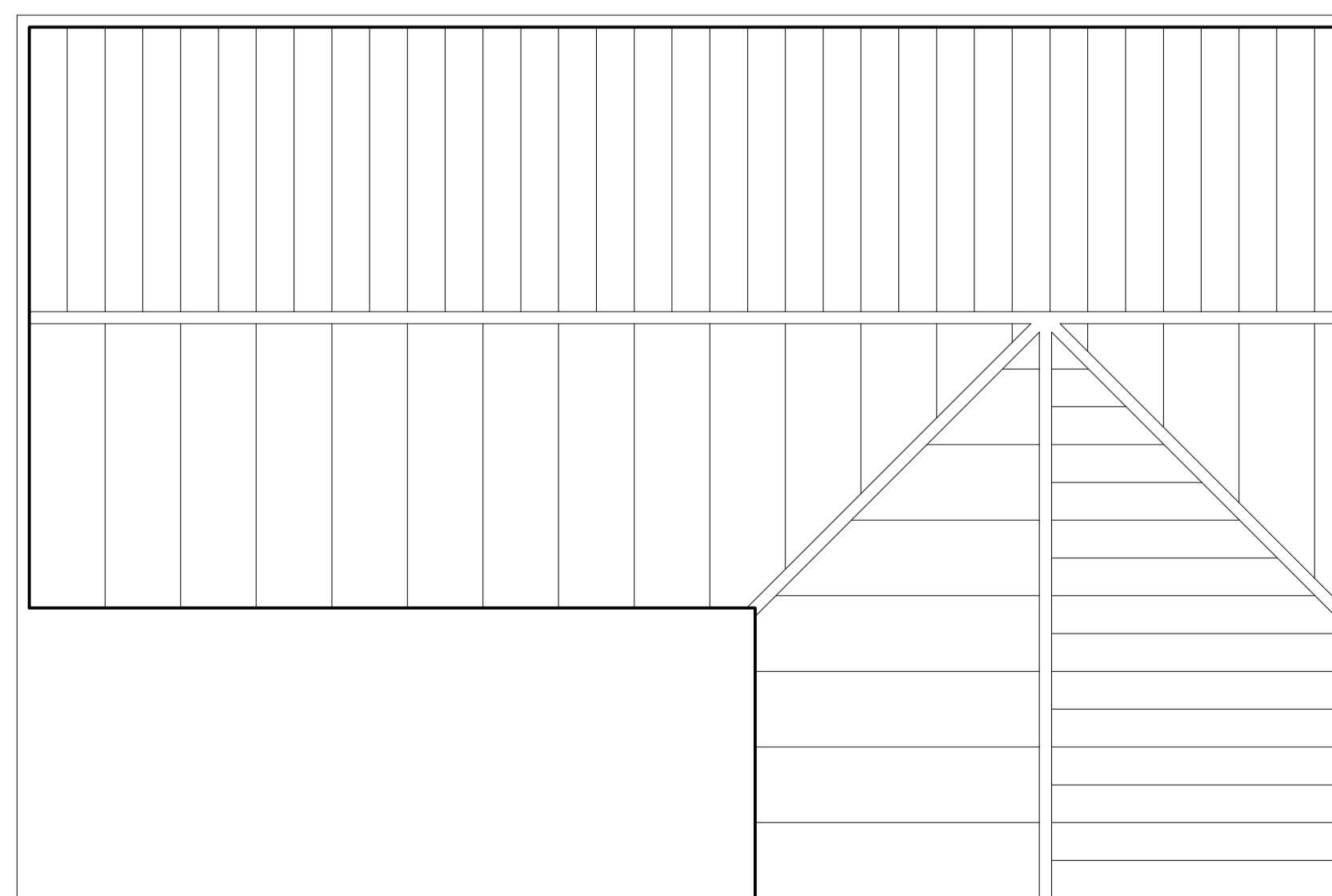

Proposed Roof Plan
Scale 1:50

General notes:

1. The drawings and all information contained therein are the sole Copyright of East Anglian Stabling and any reproduction is forbidden unless permission is obtained in writing.
2. All Dimensions are in millimetres unless noted otherwise.
3. Dimensions marked * are subject to confirmation by site measurement before construction proceeds.
4. All dimensions are given to structural surfaces unless noted otherwise.

address
Orchard Cottage, Brooke Road, Shotesham
All Saints, Norfolk, NR15 1XN.

client
Robin Howell

title
**Plans & elevations for
Proposed Stable block**

project reference 168	drawing number 01	revision P1
---------------------------------	-----------------------------	-----------------------



© This drawing is copyright and is not to be reproduced without the permission of East Anglian Stabling.