

Existing construction  
 Demolished construction  
 Proposed/ new construction

**General Compliance Notes:**  
 All dntakings to be carried out in accordance with **BS 6187:2011** and to comply in all respects of the Health and Safety at Work Act 1974.

Any existing sound deadening disturbed as part of the works should be reinstated. All surfaces disturbed in connection with dntakings should be made good in preparation for new decoration.

Contractor to also refer to structural engineer's drawings for further information in regards to demolition works including any relevant propping details.

If the building was built before the year 2000, it is advised that an Asbestos Survey should be carried out to confirm the presence of asbestos in any areas that may be disturbed during the works. No surveys of this type have been carried out to date.

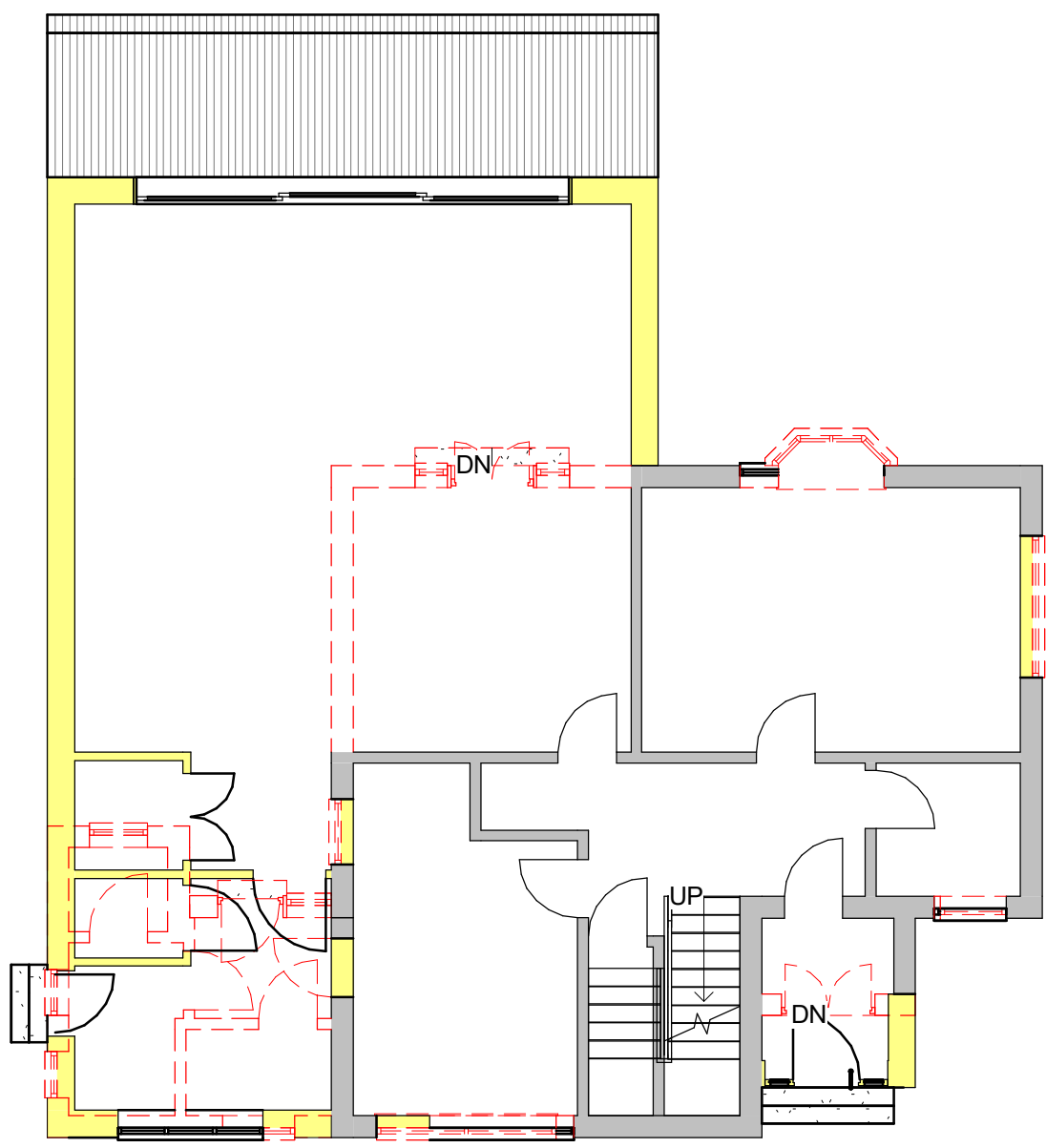

**Ground Floor**

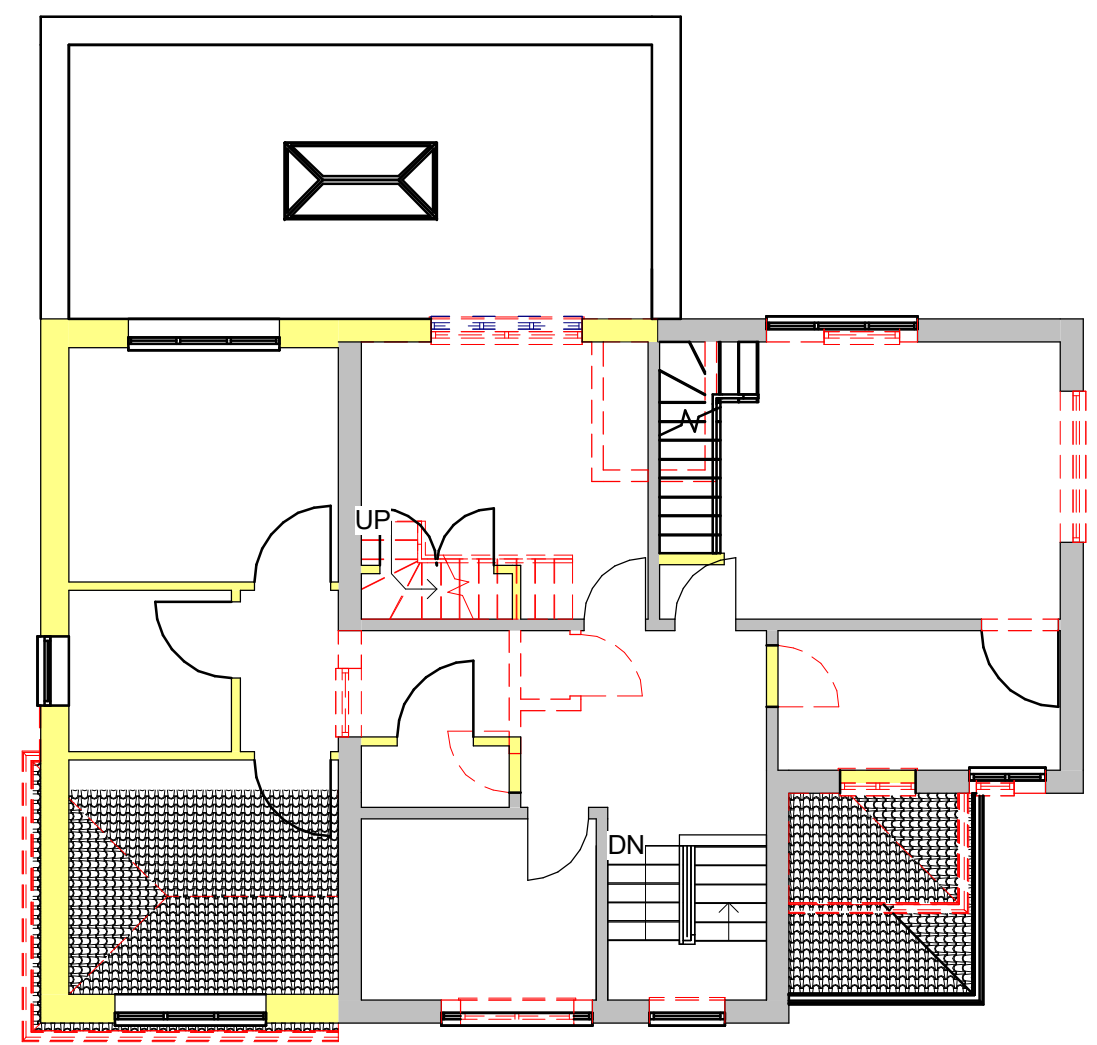

**First Floor**

No.	Description	Date
A	Footprint of rear single storey extension increased as requested by client	Jun 23
B	Drawing updated for Building Warrant submission	Jul 23

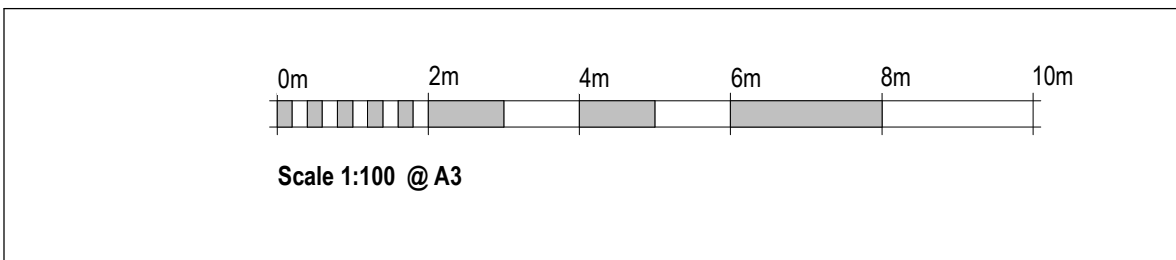

PROJECT	11b Summerlea Road
SHEET	Downtakings

CLIENT			Mr & Mrs Paton		
Date	Project number	Scale (@ A3)	As indicated		
Apr 2023	2023-01	As indicated			
DRAWING NUMBER		REV			
A107		B			