

Notes.

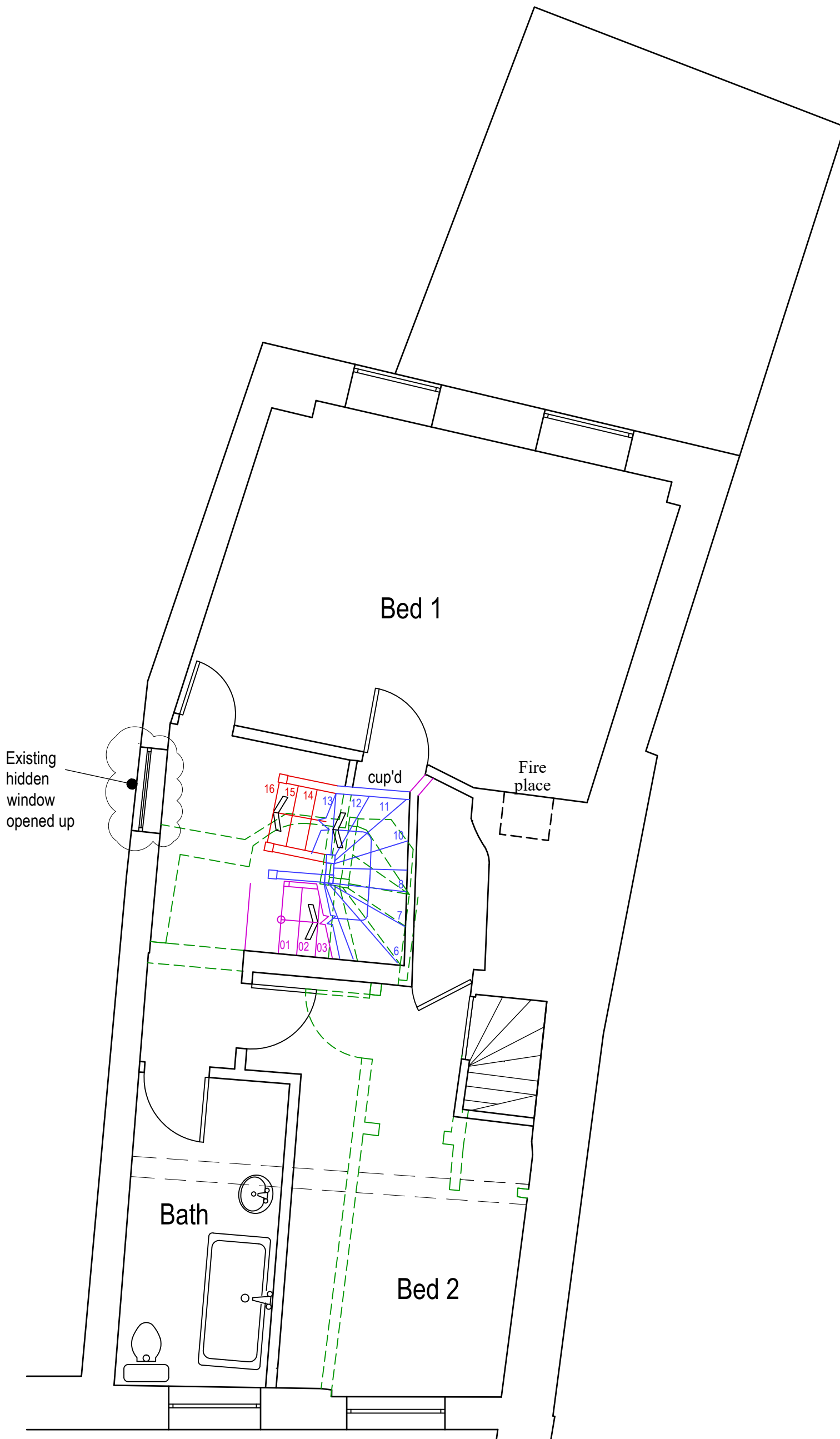

Amendments

Rev. Date. Item.

A 20/01/24 Window moved

Client

Giles Clarke International Ltd
35 - 37 New Street
St. Helier Jersey JE2 3RA

Project

No 6 Barton Street
Tewkesbury GL20 5PP

Drawing content

Second Floor Plan -
Proposed

Scale @ A3
1:50

Date
29/12/23

Drawn
PWG

Drawing number

023/153/04

Rev

A

**ASTLEY TOWNE
ARCHITECTS**



IMPERIAL SQUARE
CHELTENHAM
GL50 1QA

TEL: 07775 927333