

Notes

Do not scale for construction purposes.

Check all dimensions and levels on site before commencing work or preparing any shop drawings and report any discrepancies to avoid abortive work.

This drawing and design are the copyright of the Architects and must not be copied or reproduced either in whole or in part without prior permission from D C Hudson & Partner LLP.

All materials, components and workmanship are to comply with the requirements of the latest relevant British Standard Code of Practice and appropriate manufacturer's recommendations.

All work is to be carried out to the satisfaction of the Local Authority and to comply with the current Building Regulations.

This drawing is to be read in conjunction with the standard specification and preliminary items prepared by D C Hudson and Partner LLP together with the appropriate details.

CDM Regulations 2015

It is assumed the information contained in this drawing will be constructed and carried out by a competent contractor or skilled person, familiar with this type of work and provided they have the skills, knowledge, experience and the organisational capability necessary to carry out those roles, in a way that secures health and safety and CDM compliance.

GROUND FLOOR PLAN

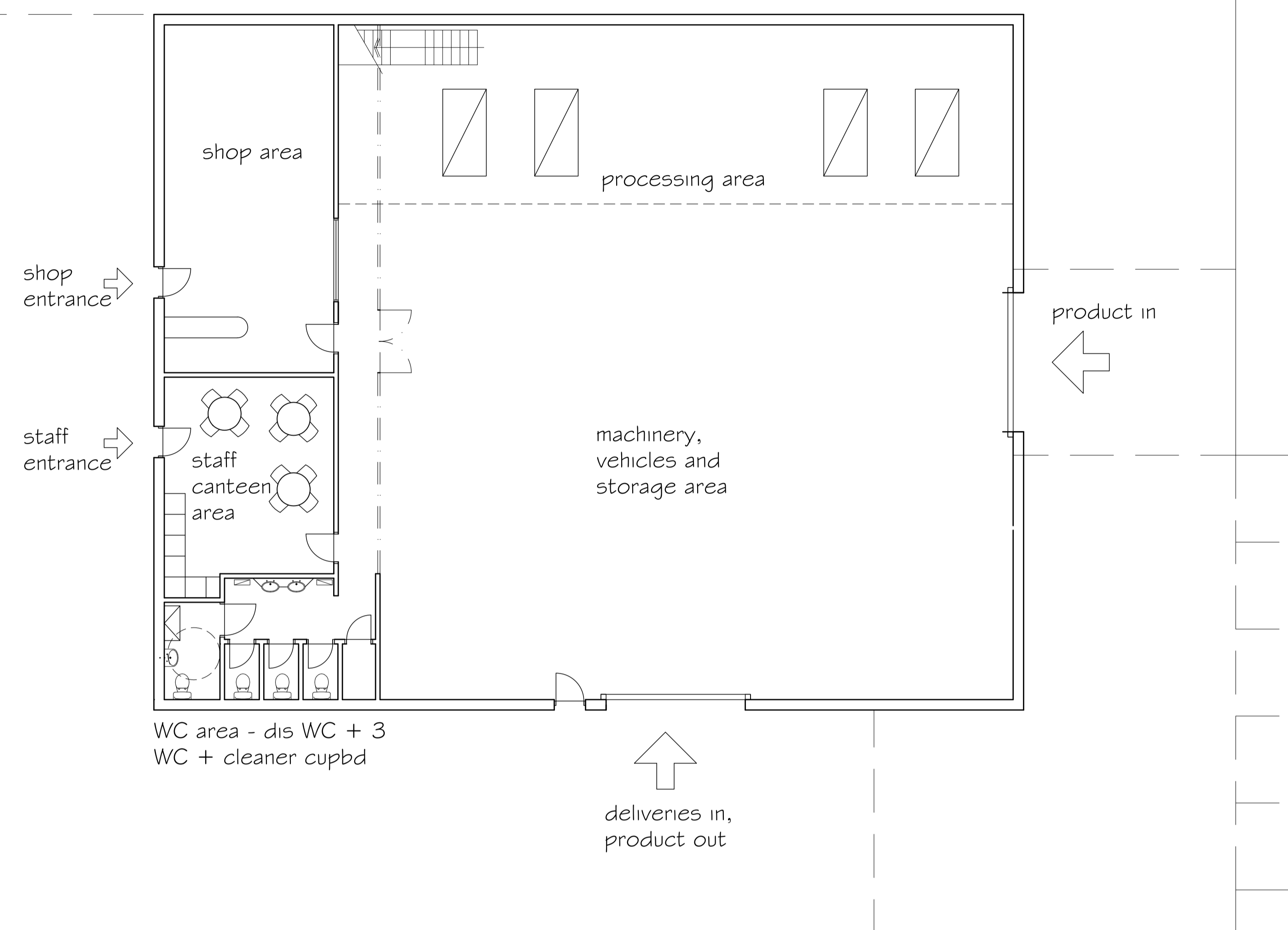

FIRST FLOOR PLAN

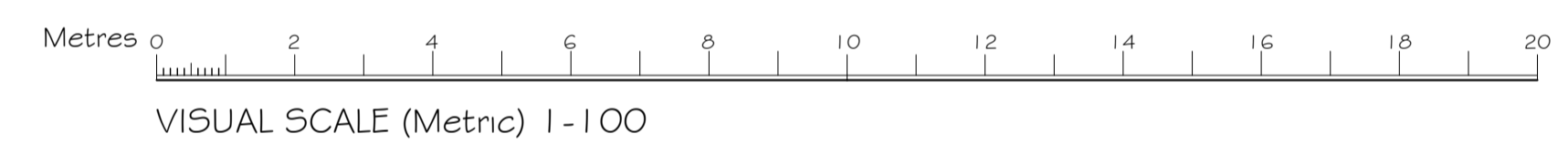
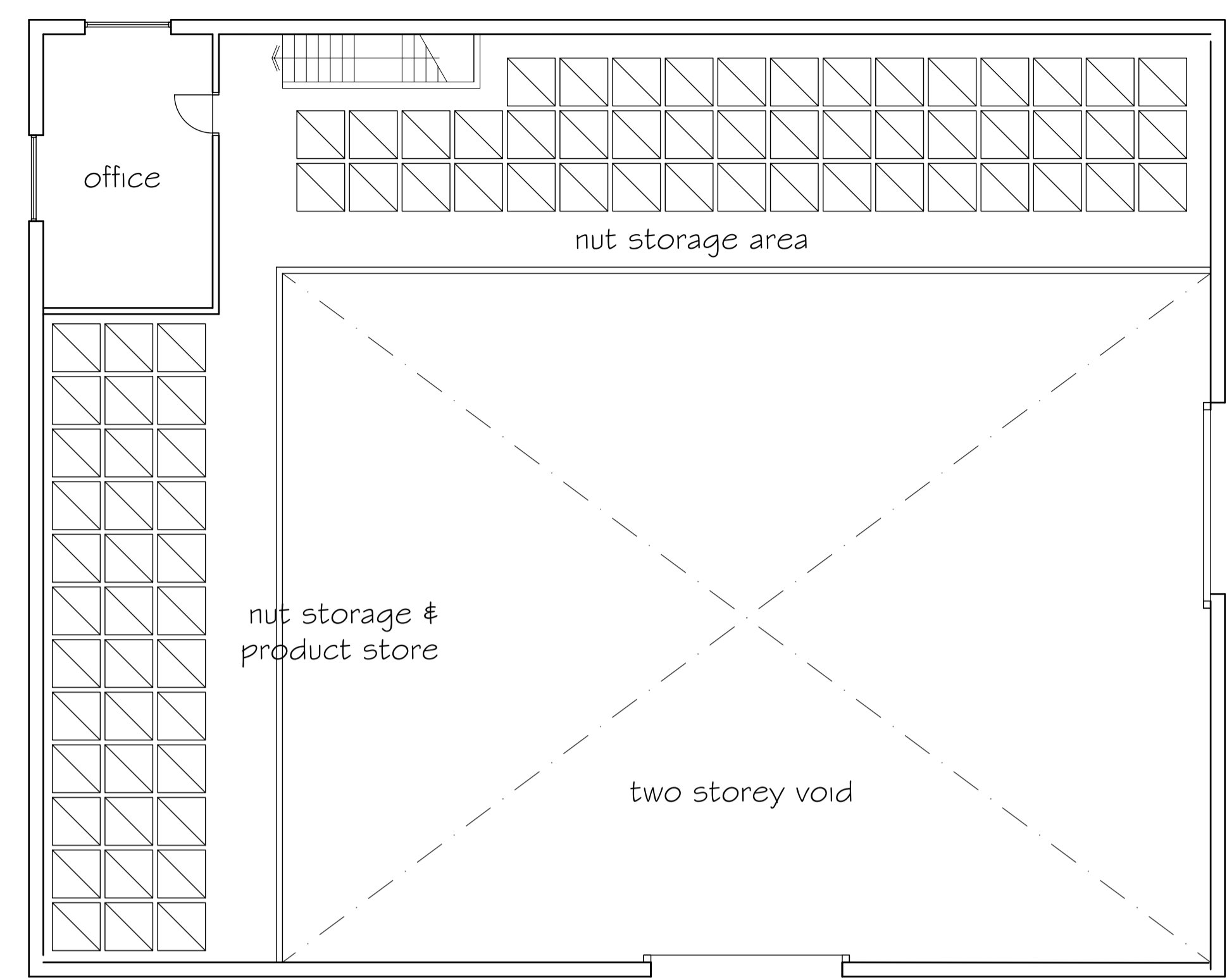

EAST END ELEVATION

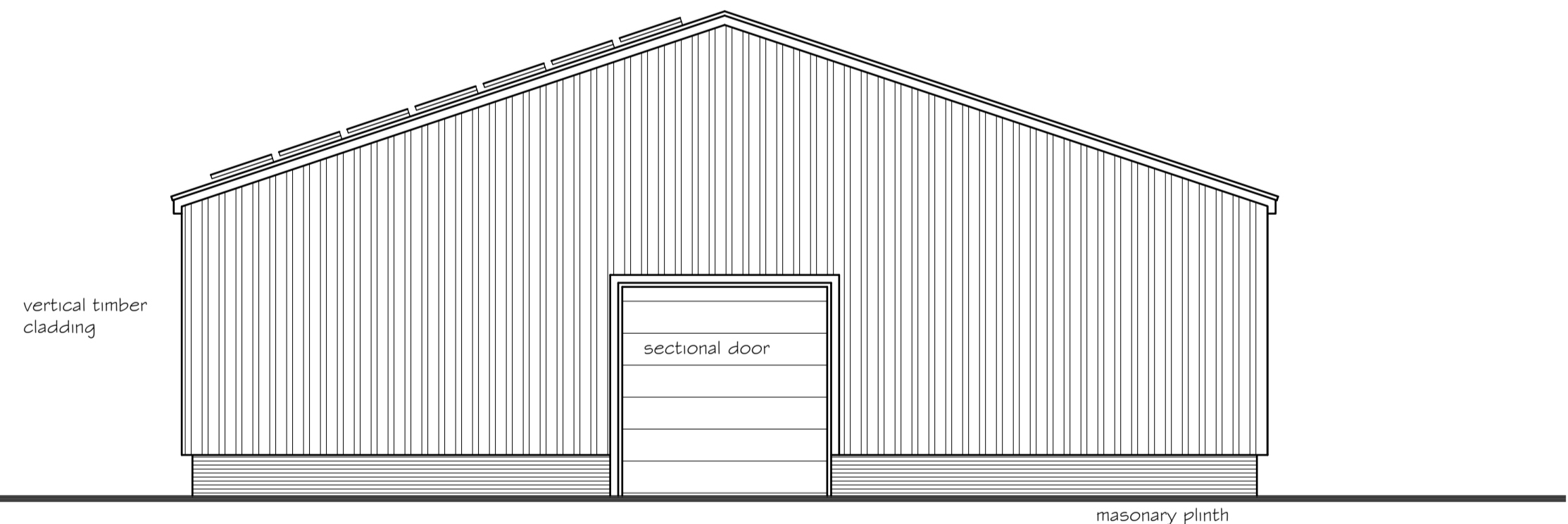

NORTH SIDE ELEVATION

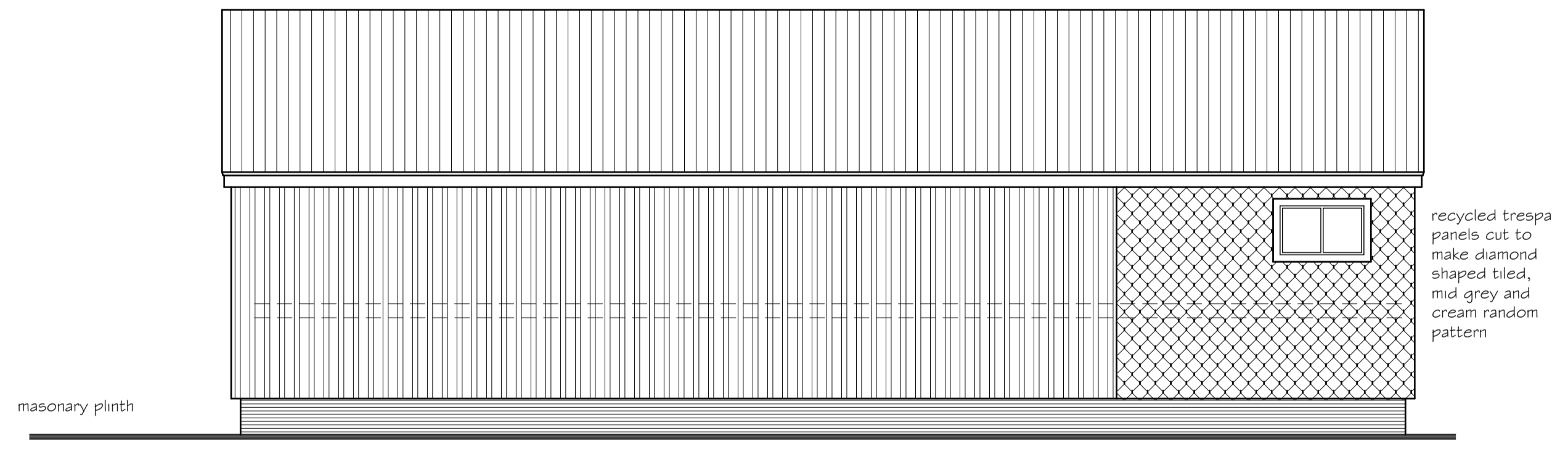

WEST SIDE ELEVATION

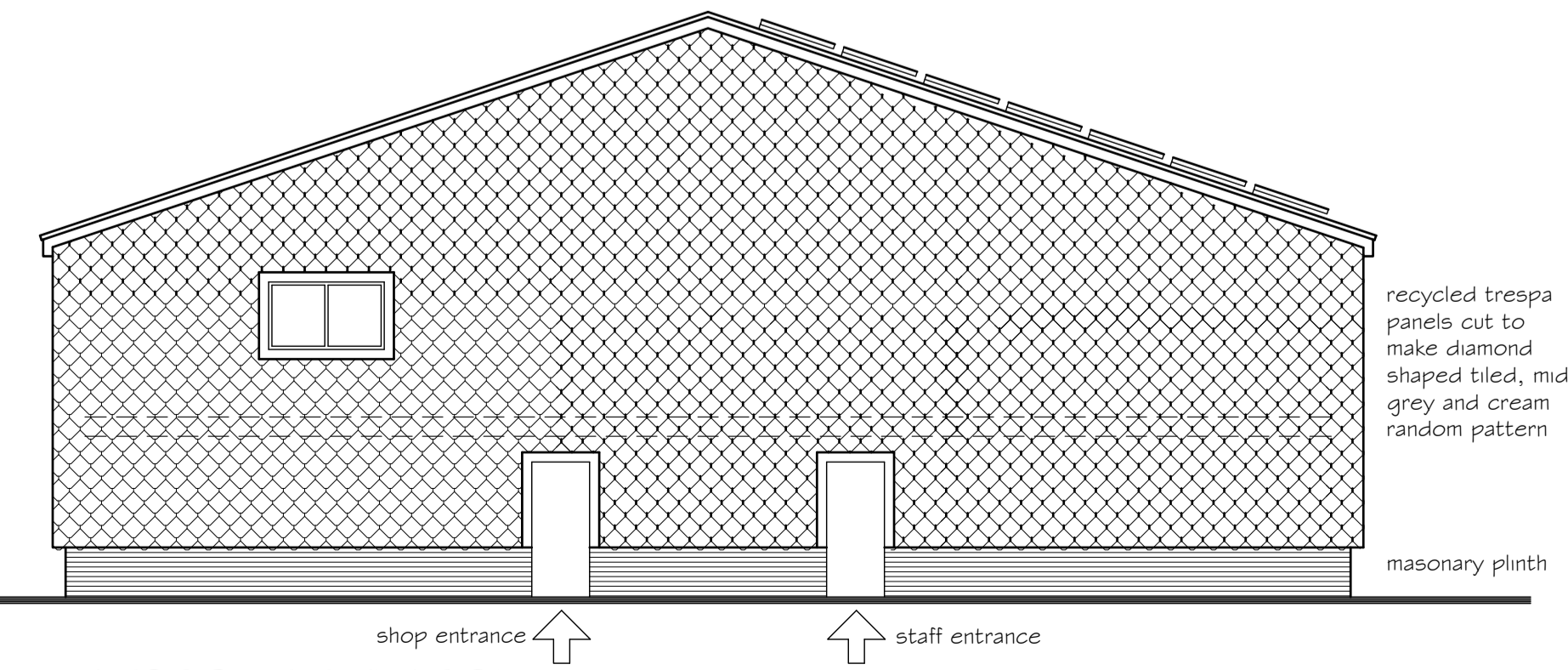

SOUTH SIDE ELEVATION

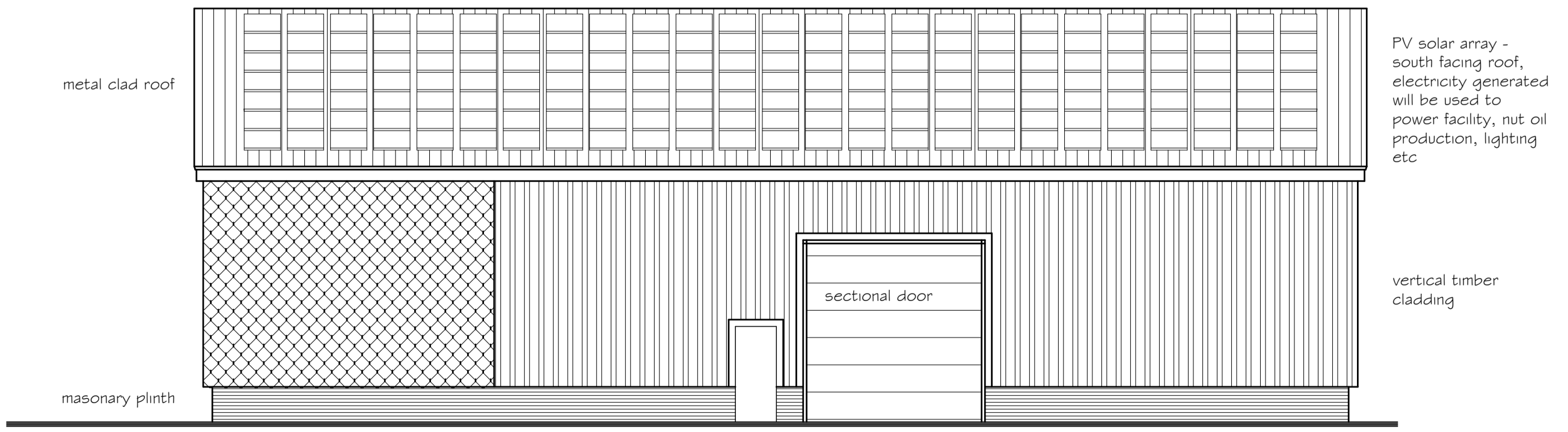

Rev.	A	Barn redesigned	Date	Oct 23
------	---	-----------------	------	--------

Drawing Title
AS PROPOSED - PLANS AND ELEVATIONS - NUT BARN

Project
THE OAST BARN
SEBASTOPOL LANE
WHETSTED
KENT
TN12 6SF

Client
MR A. KERSHAW

Scale 1/50 # 1/100 @A1 **Date** FEB 2023

D C HUDSON & PARTNER LLP
CHARTERED ARCHITECTS

The Doctors House
Royal British Legion Village
Hall Road
Aylesford
Kent ME20 7QX
Tel: (01622) 791189

E-mail: info@dchudson.co.uk
Web: www.dchudson.co.uk

Drawing Number	2337/11	Rev	A
----------------	---------	-----	---