

NOTES

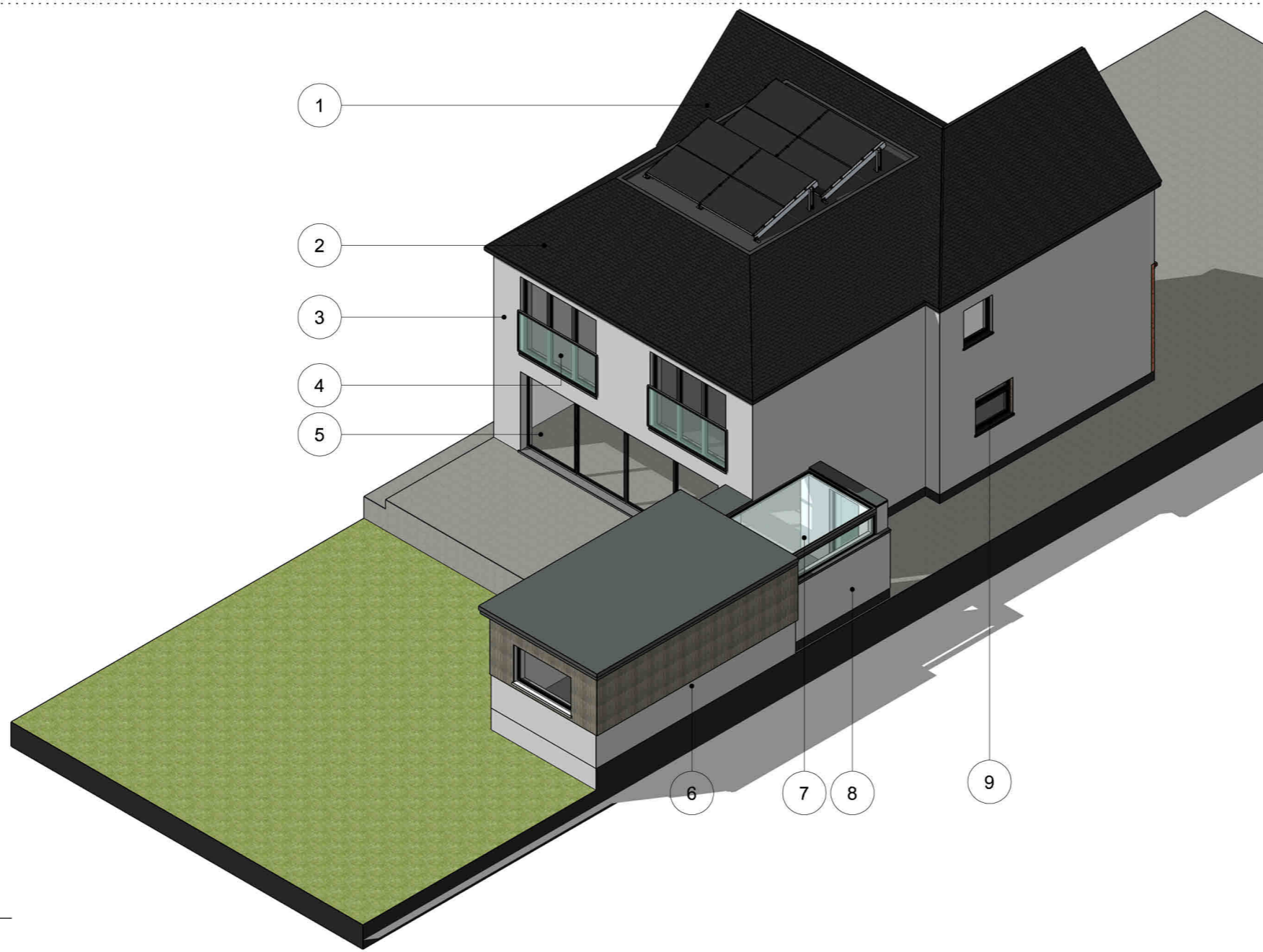

KEY

- 1. Existing Pitched Roof with Concrete Roofing Tiles
- 2. New Hipped Crown Roof with Matching Roofing Tiles
- 3. New Two Storey Rear Extension with Cement Render
- 4. New Aluminium Casement Window with Juliet Balcony
- 5. New Aluminium Bi-Folding Doors
- 6. Existing Out Building
- 7. Glass Rooflight to Side Extension
- 8. New Side Extension with Rendered Walls
- 9. Existing Aluminium Casement Window to Utility Room

PROPOSED IMAGE REAR VIEW
Scale NTS

P1	FOR PLANNING	JAN 24
P1	FOR PLANNING	JUN 23
Rev	Description	Date

NOVATE | ACS
ARCHITECTURE & CONSTRUCTION SERVICES
6B PARKWAY | ST ALBANS
PORTERS BAR | HERTS | AL3 6PA

DRAWING STATUS
FOR PLANNING
Issued for purpose indicated. This drawing is to be read in conjunction with all consultants information. All dimensions to be checked on site.

This drawing is copyright.

JOB NUMBER:	040	FILE:	02-218
CL:	[REDACTED]		
JOB:	24 OXHEY ROAD WATFORD WD19 4QQ		

DRAWING TITLE:	
PROPOSED AXONOMETRIC	
SCALE:	NTS @ A3
DATE:	JUNE 2023
DRAWING NO:	218_PP-304-3
DRAWN BY:	
REV:	P2