

NOTES

KEY

- 1. Existing Pitched Roof with Concrete Roofing Tiles
- 2. Existing Single Storey Rear Extension With Flat Roofing
- 3. Existing Out Building

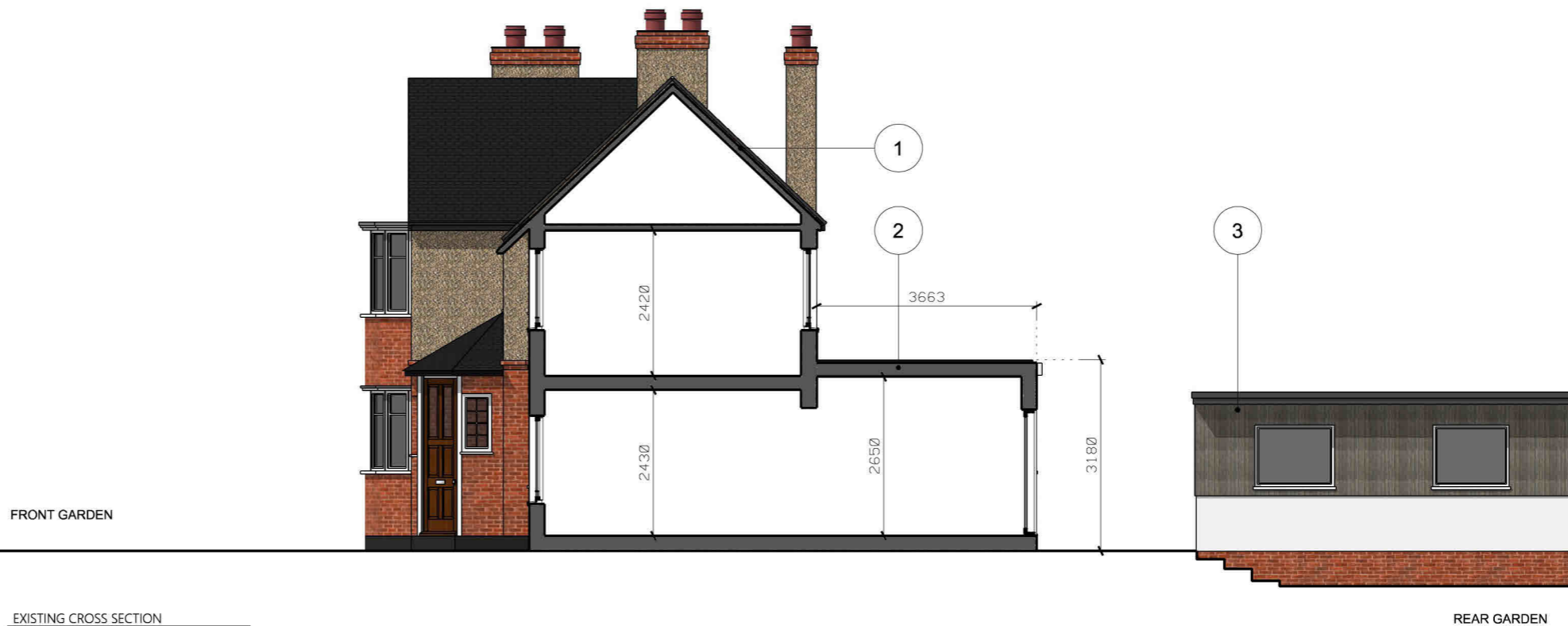

KEY

- 1. New Pitched Crown Roof With Concrete Roofing Tiles
- 2. New Aluminium Casement Window with Juliet Balcony
- 3. Aluminium Bi-Folding Doors
- 4. Glazed Side Panel
- 5. Solar Panels Roof Mounted
- 6. Existing Out Building

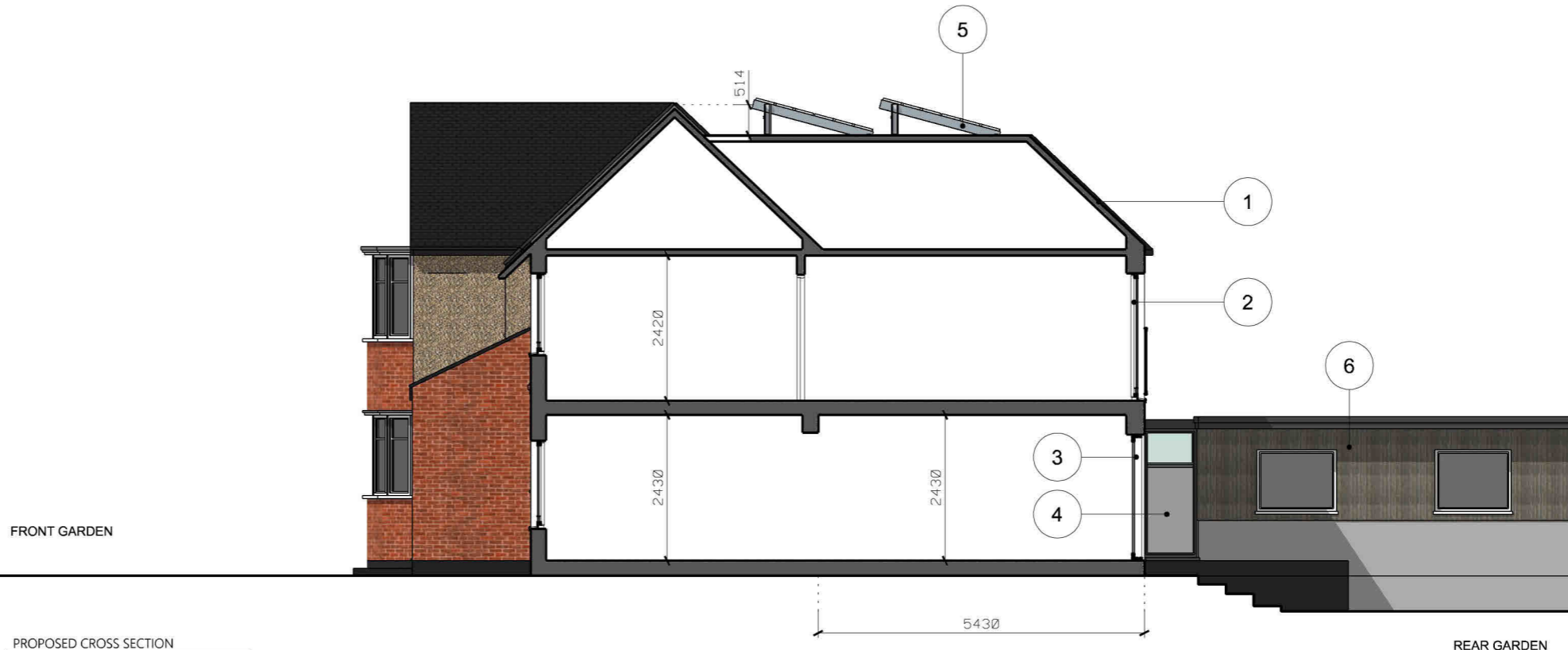

P2	ISSUED FOR PLANNING	JAN 24
P1	ISSUED FOR PLANNING	JUN 23
Rev	Description	Date

NOVATE | ACS
ARCHITECTURE & CONSTRUCTION SERVICES
6B PARKWAY | ST ALBANS
PORTERS BAR | HERTS | AL3 6PA

FOR PLANNING
Issued for purpose indicated. This drawing is to be read in conjunction with all consultants information. All dimensions to be checked on site.

This drawing is copyright.
JOB NUMBER: **218** FILE: **02-218**

JOB: 24 OXHEY ROAD | WATFORD |
WD19 4QQ

DRAWING TITLE:
EXISTING CROSS SECTION
PROPOSED CROSS SECTION

SCALE: 1:100 @ A3 DRAWN BY: FA

DATE: JUNE 2023
DRAWING NO: 224_PP-211-3 REV: P2