

FRONT ELEVATION

GABLE ELEVATION

REAR ELEVATION

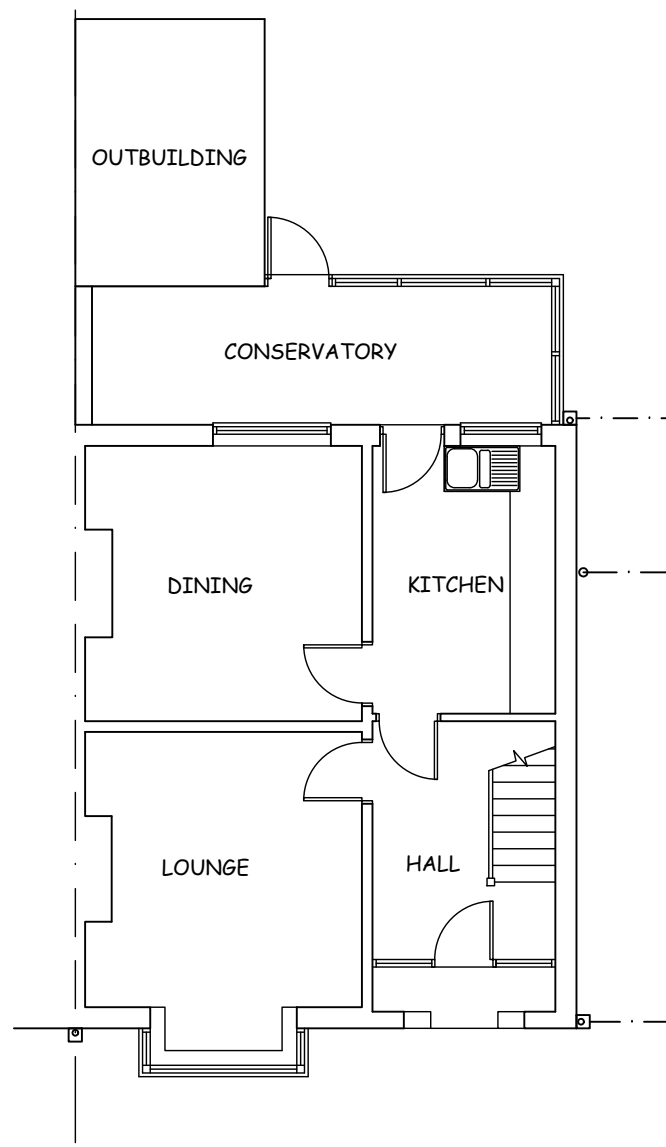

GROUND FLOOR PLAN

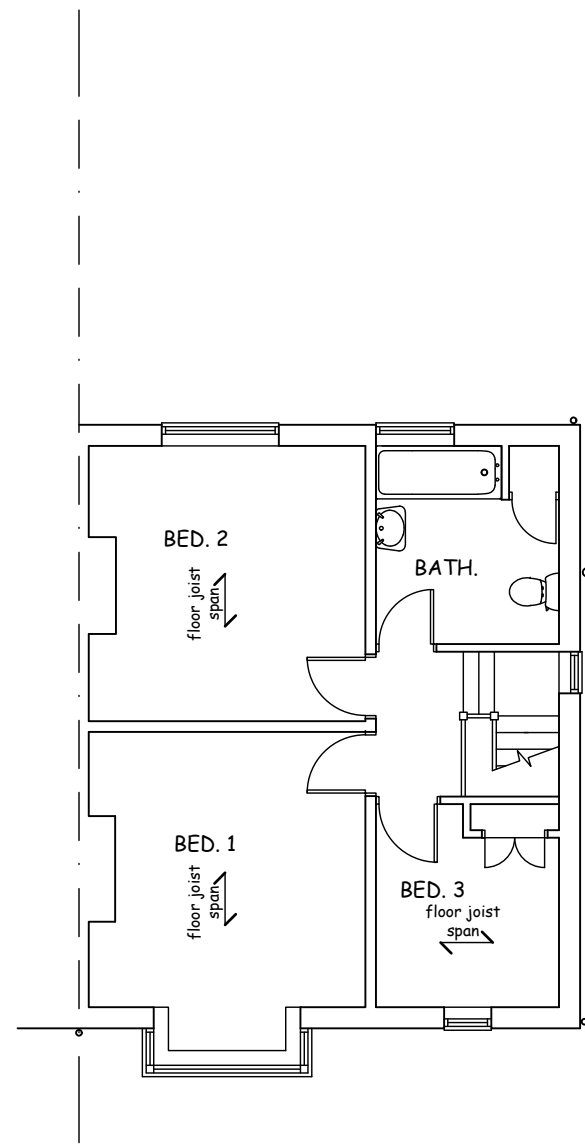

FIRST FLOOR PLAN

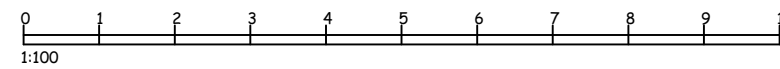

scale bar

project	PROPOSED EXTENSION at 13 BURSCOUGH ROAD, ORMSKIRK, L39 2XE
title	EXISTING PLANS and ELEVATIONS
<b>ALEX HALFORD</b> architectural technician & building design consultant	
11 Ploughmans Close Southport PR9 8QZ	(m) 07715 353219
scale:	1:100 @ A3
date:	Jan. 2024
drawing no:	A1485.02