

PROPOSED CONVERSION OF THE EXISTING GARAGE INTO HABITABLE ROOM, SINGLE STOREY REAR EXTENSION AND NEW ROOF ABOVE EXISTING REPLACED FLAT ROOF ALL AT 45, DALE ROAD, MONKMOOR, SHREWSBURY FOR Mrs E DAVIES

NOTES

SCALE 1:50, 1:100

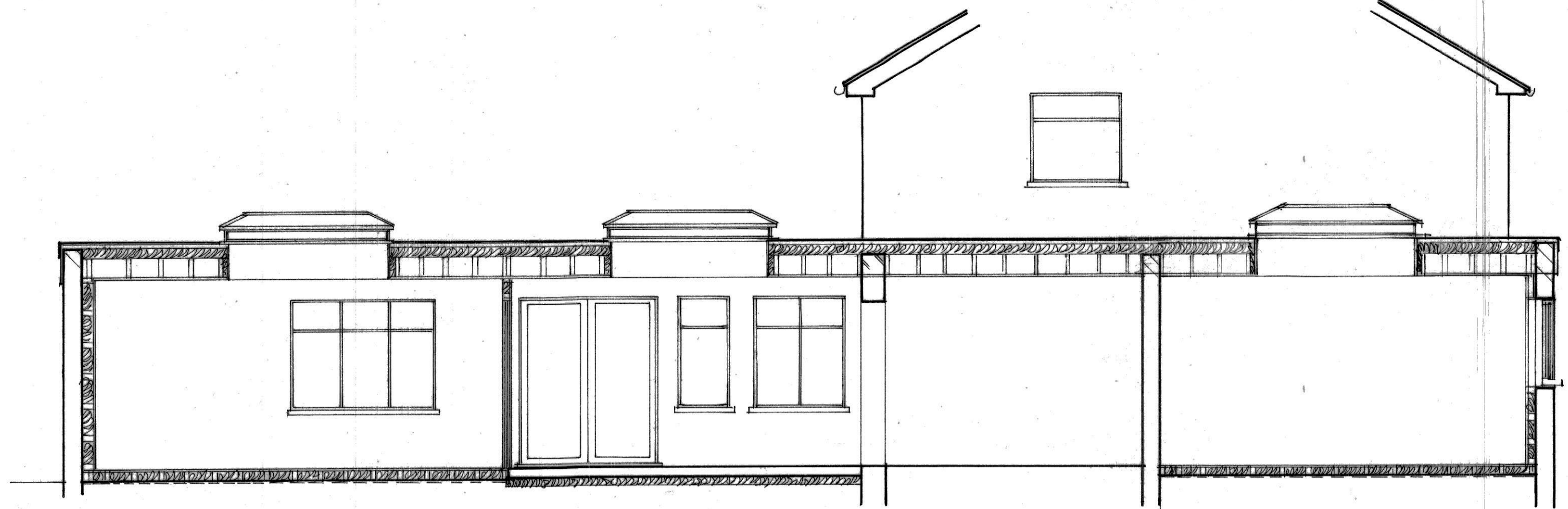

SECTION A A

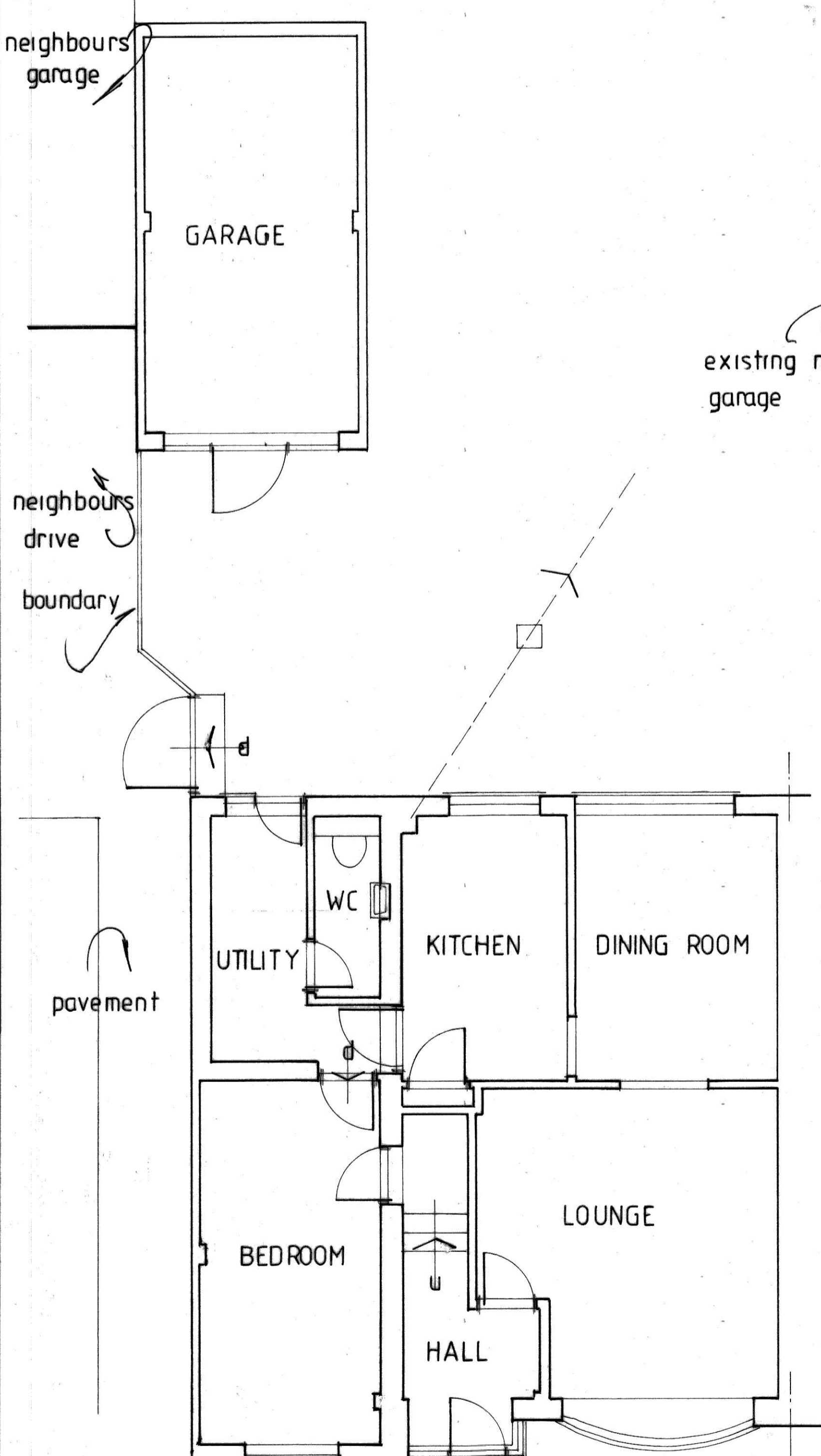

EXISTING GROUND FLOOR

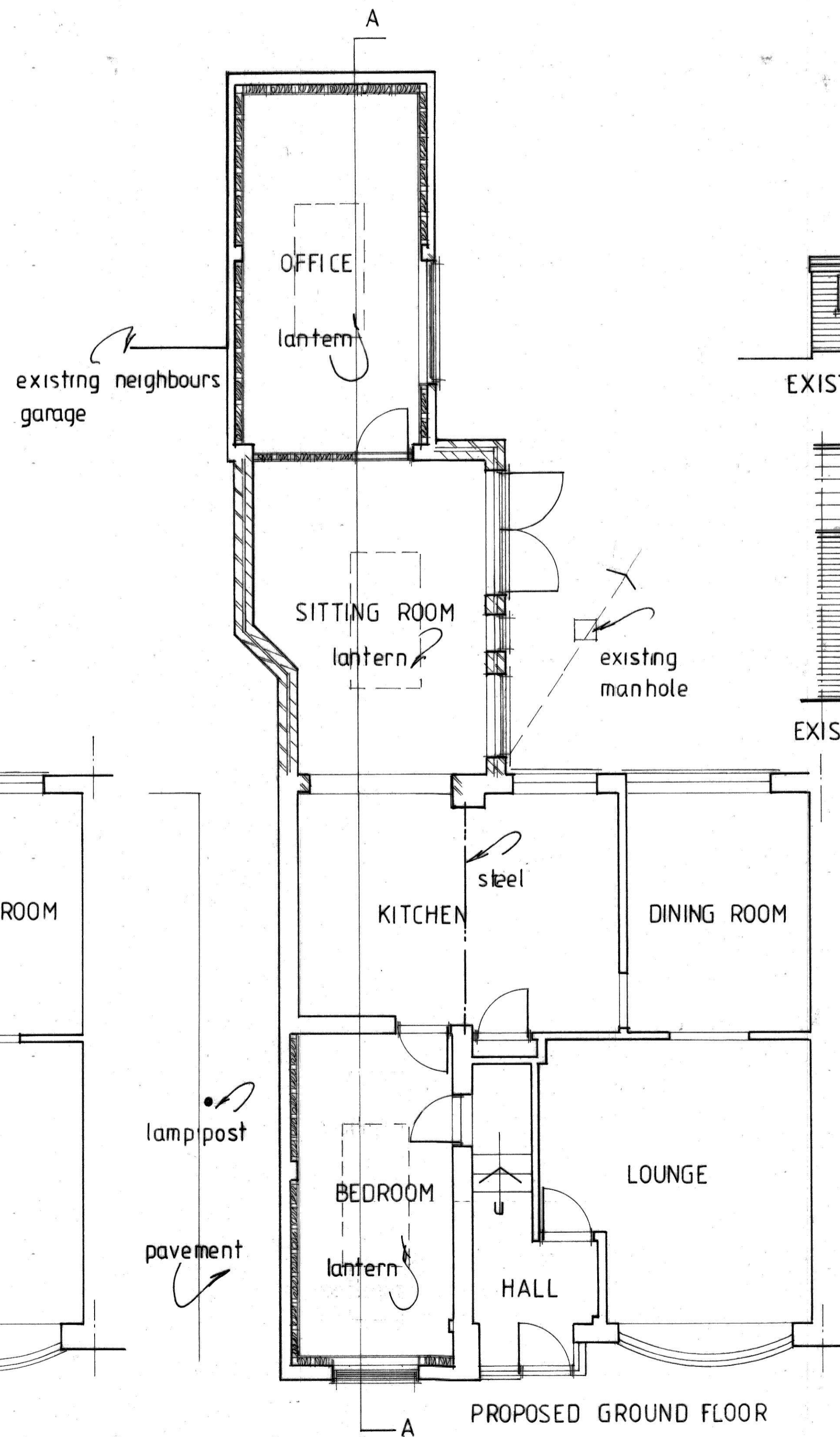

PROPOSED GROUND FLOOR



EXISTING FRONT ELEVATION

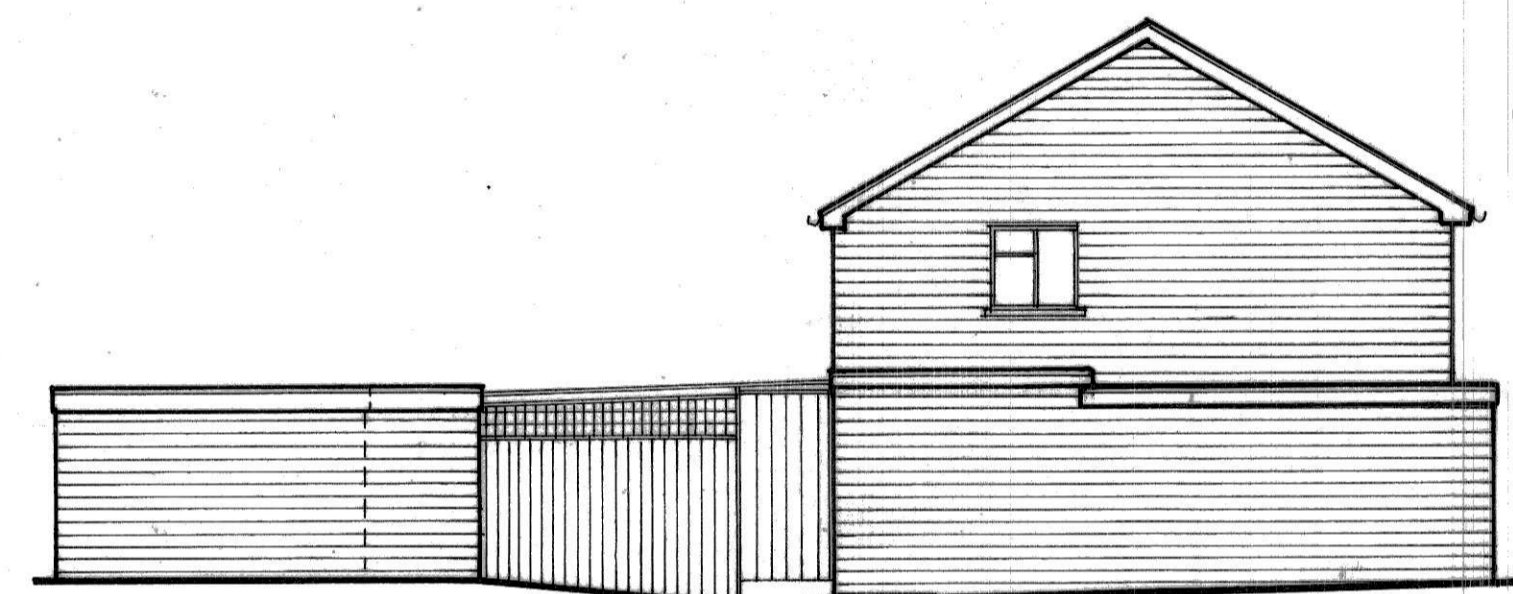

EXISTING PAYEMENT SIDE ELEVATION



EXISTING REAR ELEVATION

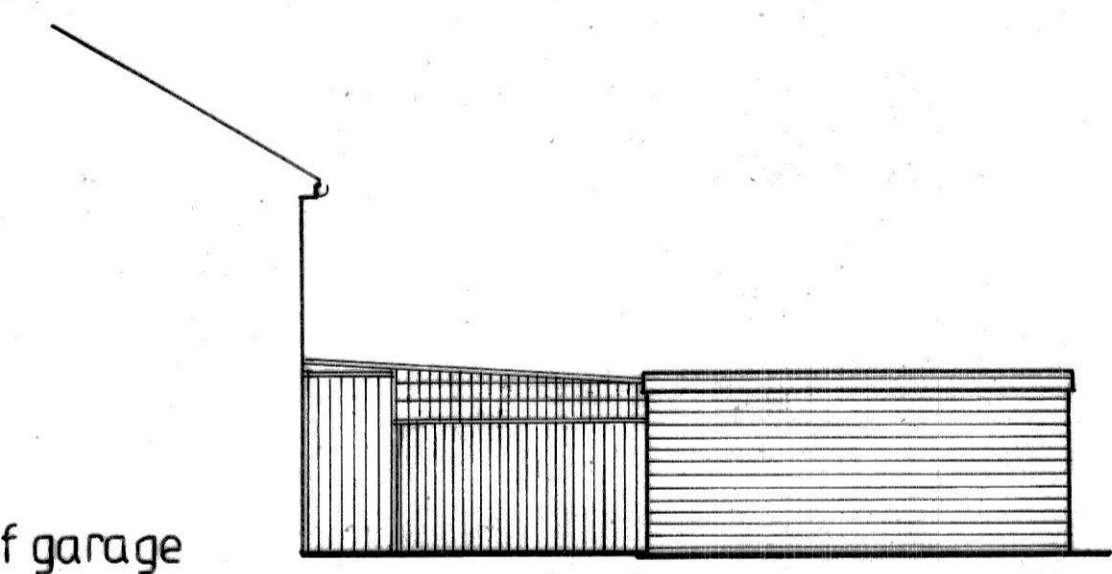

EXISTING GARDEN SIDE ELEVATION



PROPOSED FRONT ELEVATION

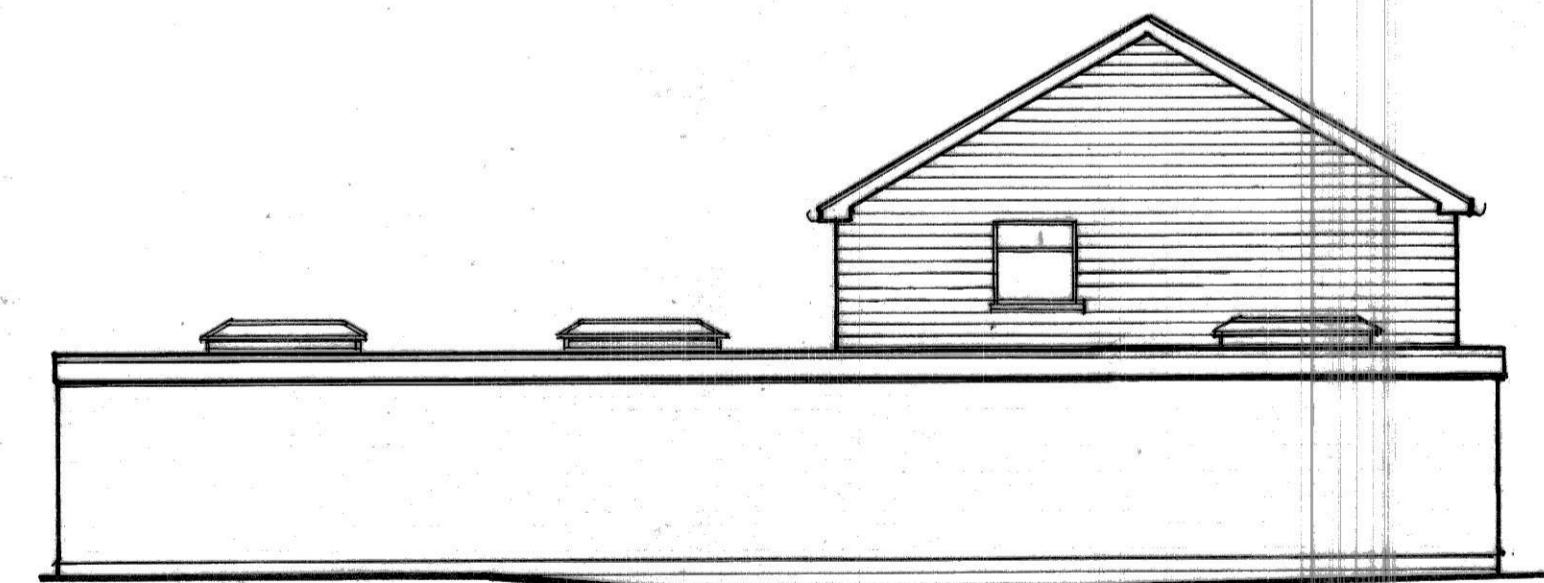

PROPOSED PAYEMENT SIDE ELEVATION



PROPOSED REAR ELEVATION

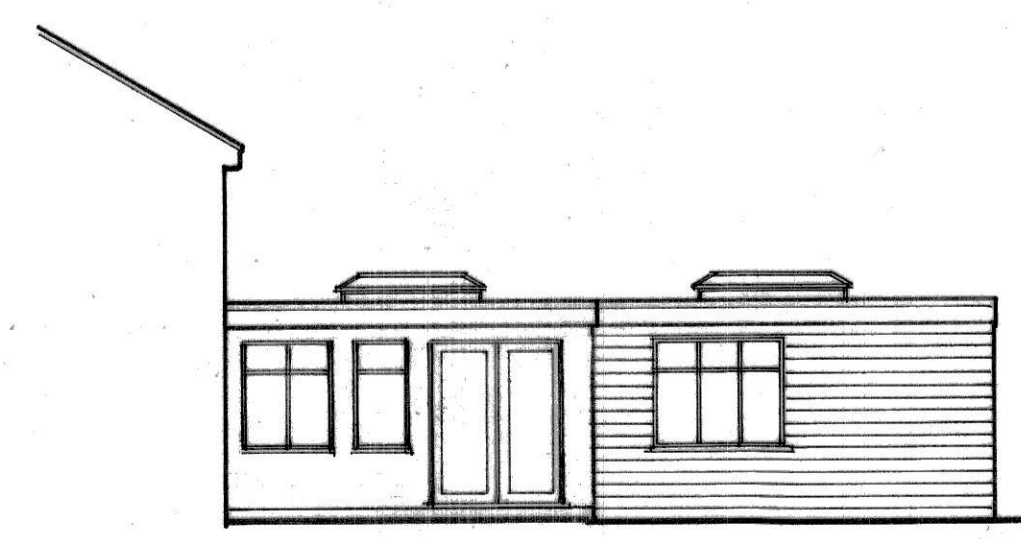

PROPOSED GARDEN SIDE ELEVATION