

DO NOT SCALE

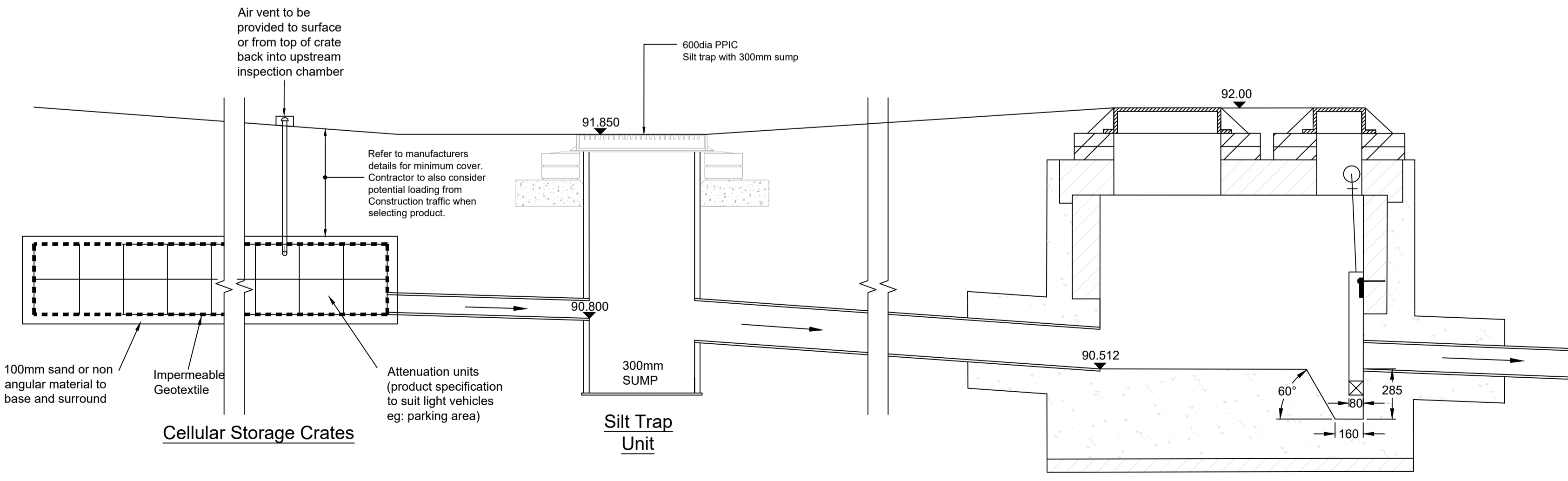
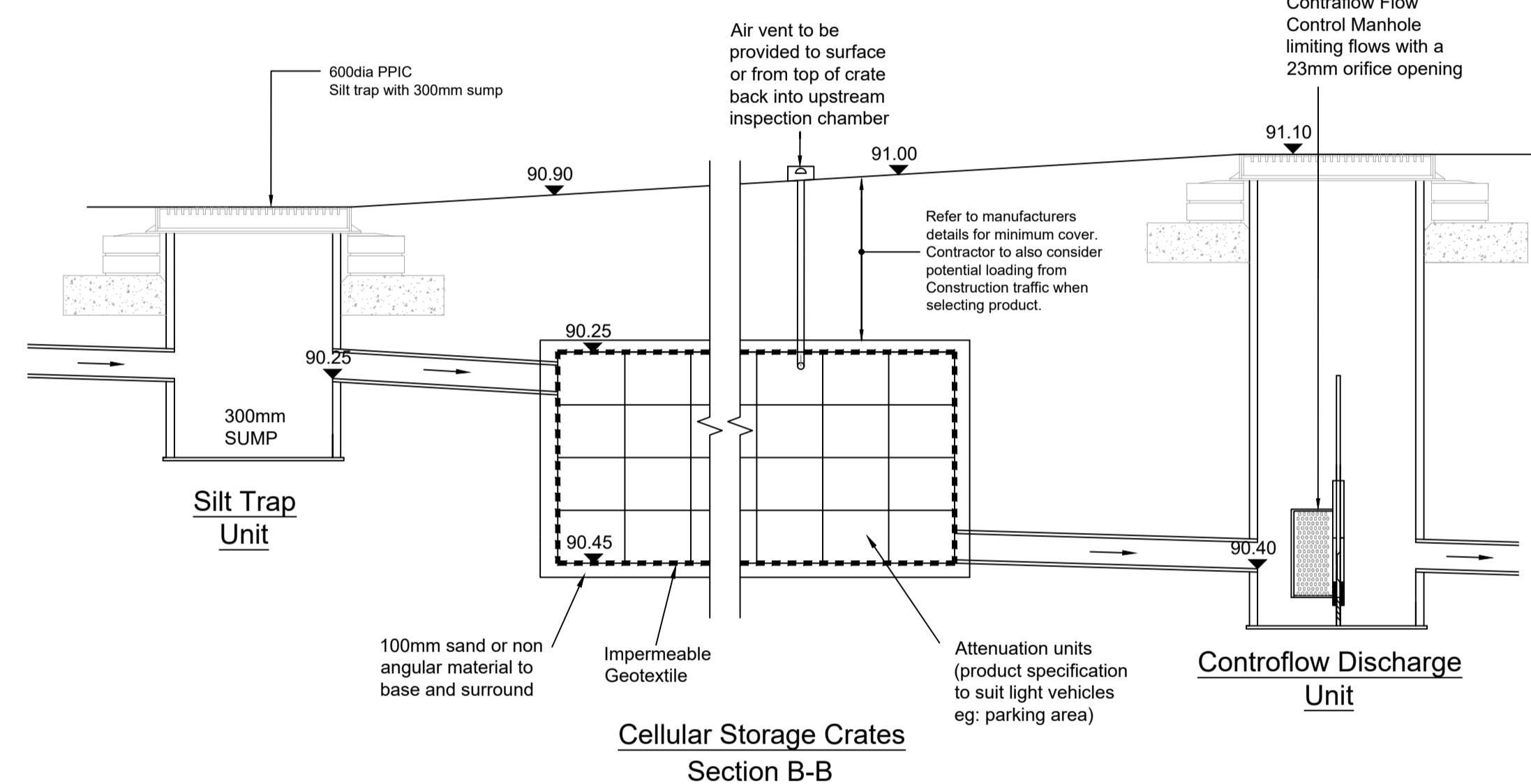
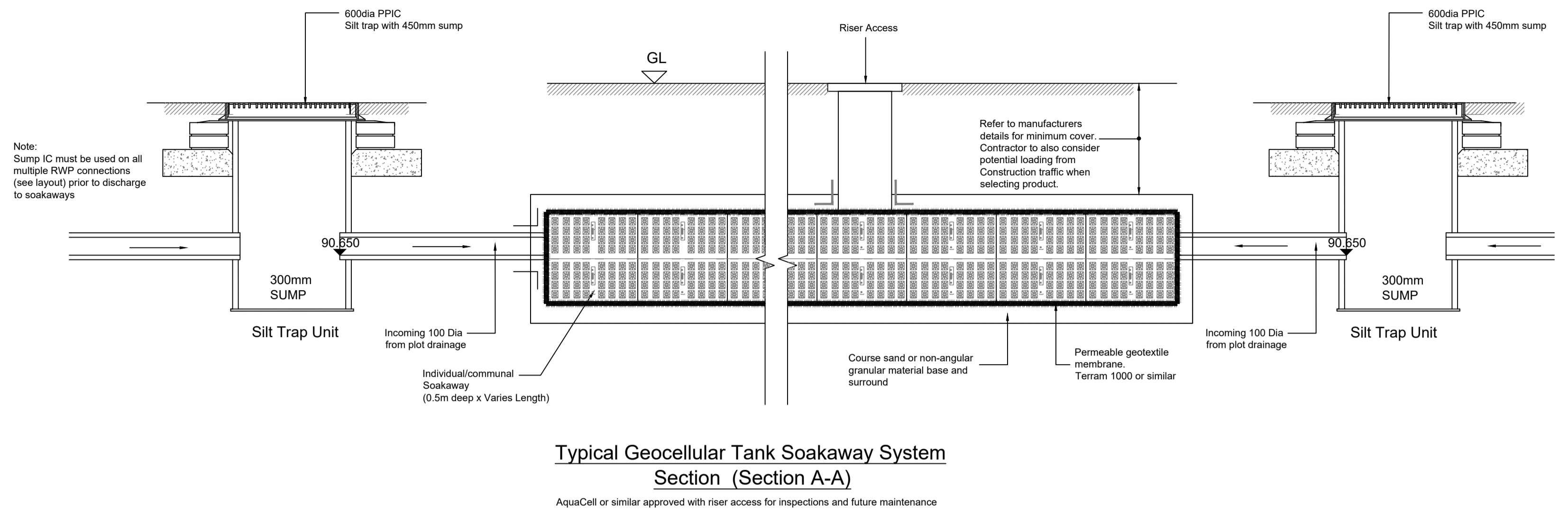
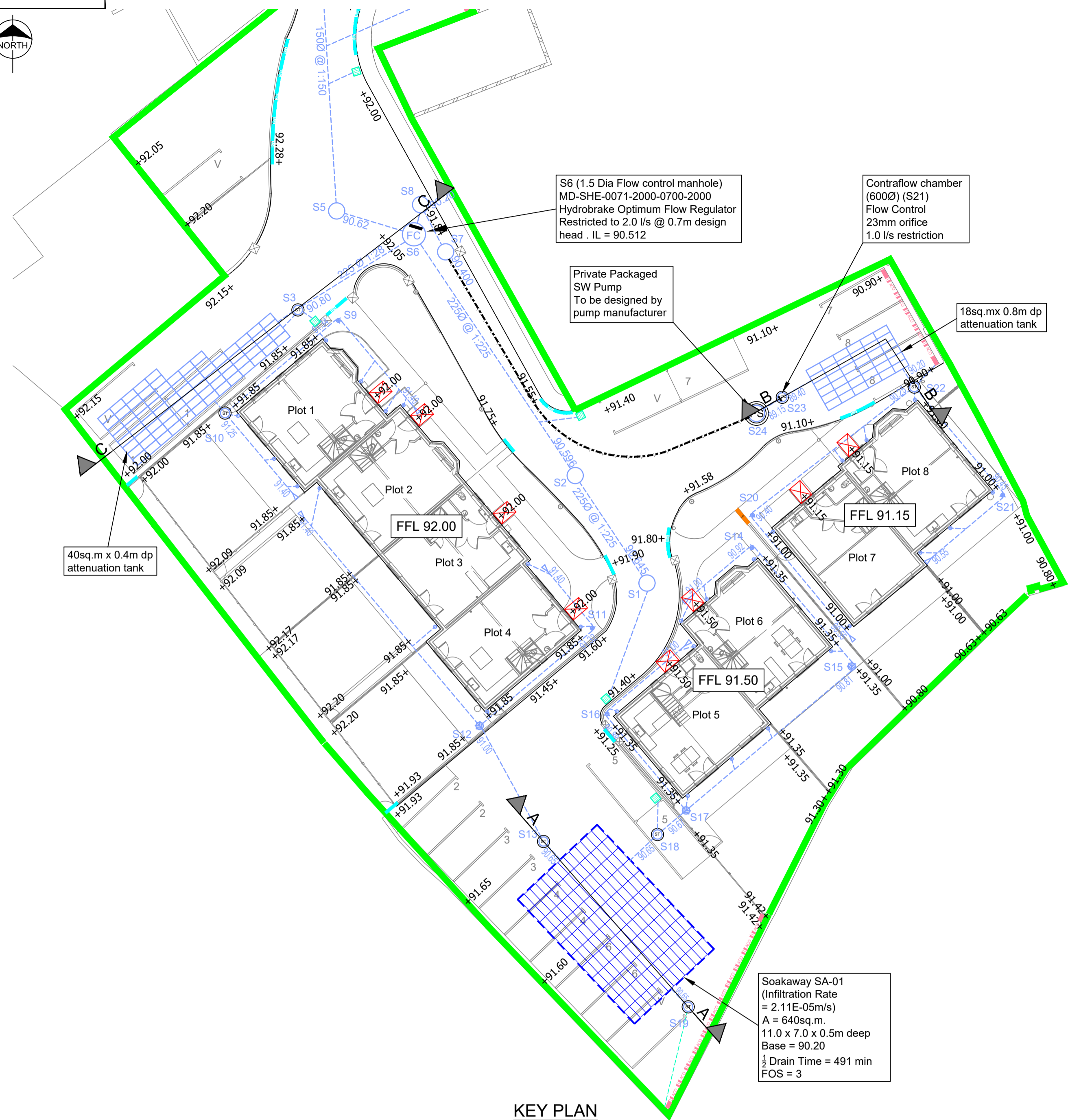

- NOTES**
- All private drainage works are to comply fully with Part H of the Building Regulations.
 - All existing invert levels to be checked by the contractor at the start of works and any other discrepancies notified to the Engineer prior to commencing works. All levels are based on topographical survey information provided by others.
 - It is the responsibility of the Contractor to verify all information given with regards to existing services and drainage connections etc. prior to commencing the works.
 - The Contractor shall adhere to the CDM Regulations at all times.
 - Only trained personnel shall be permitted to enter confined spaces.
 - All opening notices etc. as required under Highways Acts etc. are to be obtained prior to commencement of works. All works are to be inspected by L.A., NHBC, Shropshire Highways or as applicable.
 - Pipes have not been designed to accommodate construction traffic loading. The contractor is responsible for providing adequate protection to the pipes during construction.

CONSTRUCTION

Rev.	Date	Revision	By	Appd.
A	31.08.23	Updated to construction	PW	AJ



Tel: 01244 684910
Email: admin@coopers.co.uk
Web: http://coopers.co.uk

Park House
Sandpiper Court
Chester Business Park
Chester
CH4 9QU

Client
MERE HOLDINGS (ELLESMERE) LTD

Project
LAND AT VICTORIA GARAGE, ELLESMERE.

Title
SW Attenuation Details

DRAWING NUMBER	SCALE at A1	NTS	DATE	07.08.23	REVISION
8194 / 06					A
			DRAWN	PW	
			CHECKED	AJ	