

PROPOSED FRONT SOUTH ELEVATION

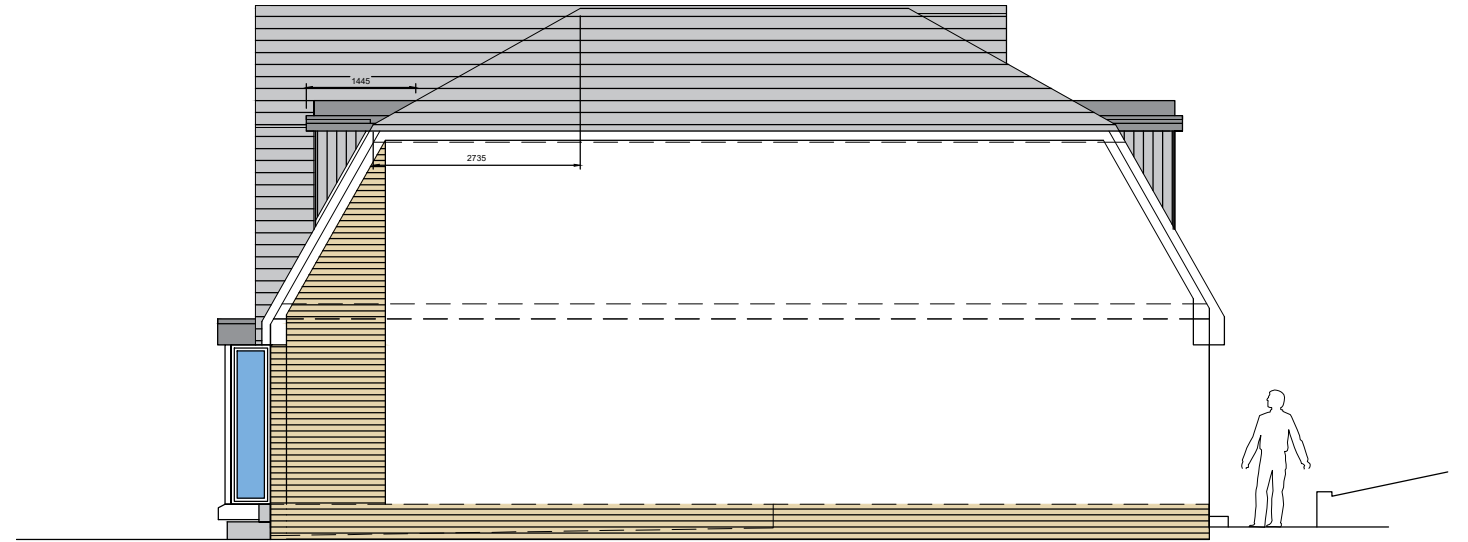

PROPOSED SIDE EAST ELEVATION

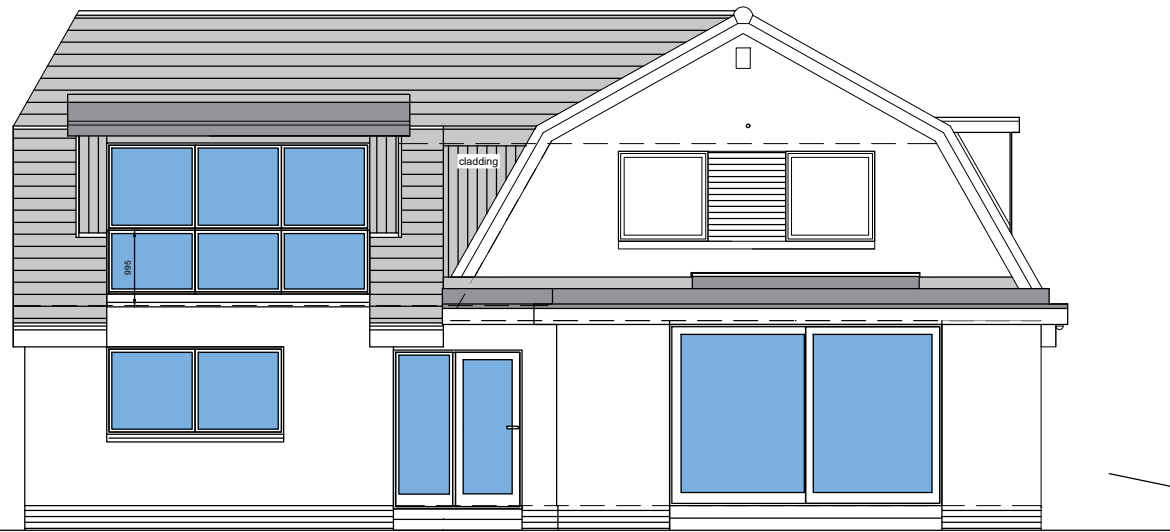

PROPOSED REAR NORTH ELEVATION



PROPOSED SIDE WEST ELEVATION

**FINISHES**  
**Roof** - Concrete Tiles -Grey to match existing.  
 Single Ply membrane - Dark Grey  
**Eaves** Timber - Painted -White and Dark Grey  
**Rainwater** -PVC -White  
**Cladding** - Cedral - Grey  
**Windows** - PVC - White  
**Base course** - Facing brick to match existing

MR AND MRS. LITTLE

PROPOSED INTERNAL ALTERATONS  
 REMOVAL OF EXISTING EXTENSION  
 NEW TWO STOREY EXTENSION  
 AT 11 ALEXANDER DRIVE  
 BRIDGE OF ALLAN

PROPOSED ELEVATIONS

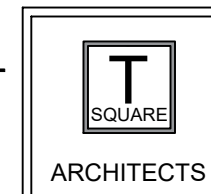

Architecture - Design - Planning

39 Allanvale Road  
 Bridge of Allan  
 Stirling  
 FK9 4PA

Mob: 07596906412

E-mail: [claire.gibbons@tsquare-architects.co.uk](mailto:claire.gibbons@tsquare-architects.co.uk) Web: [www.tsquare-architects.co.uk](http://www.tsquare-architects.co.uk)

scale	1:00	date	22.11.23	drawn	CG	status	P
proj no.	2023-1026	Dwg no.	T-501	REV	1		

