

PROPOSED ROOF PLAN

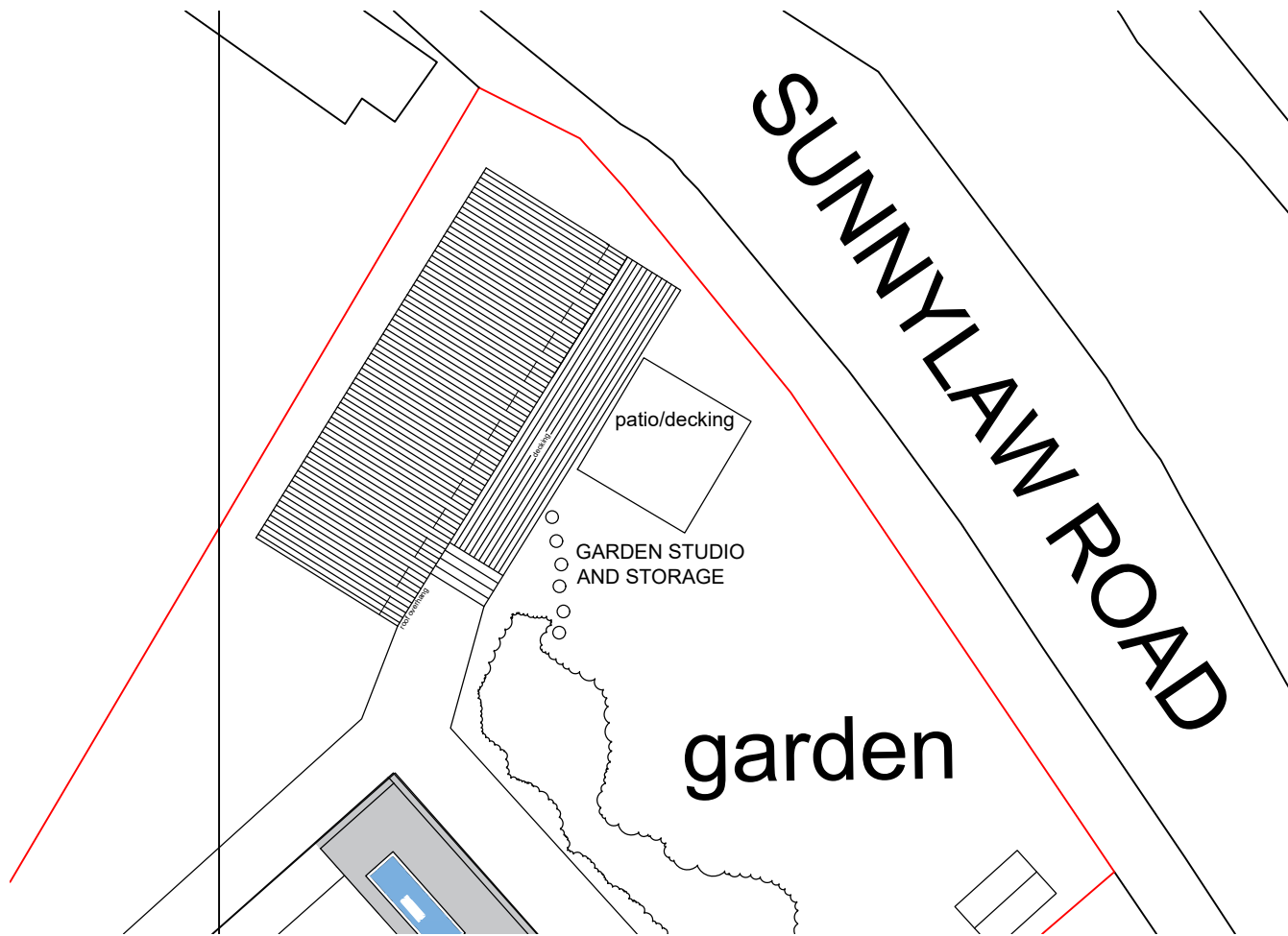

FINISHES

- Roof** - Aluminium Metal
- Roofing** - Dark Grey
- Eaves** Timber - Painted - Light Grey
- Rainwater** -PVC - Grey
- Cladding** - Cedral - Clay Brown
- Windows** - PVC - Light Grey
- Decking** - Recycled Plastic
- Foundations** - Screw Fixings

PROPOSED NORTH ELEVATION

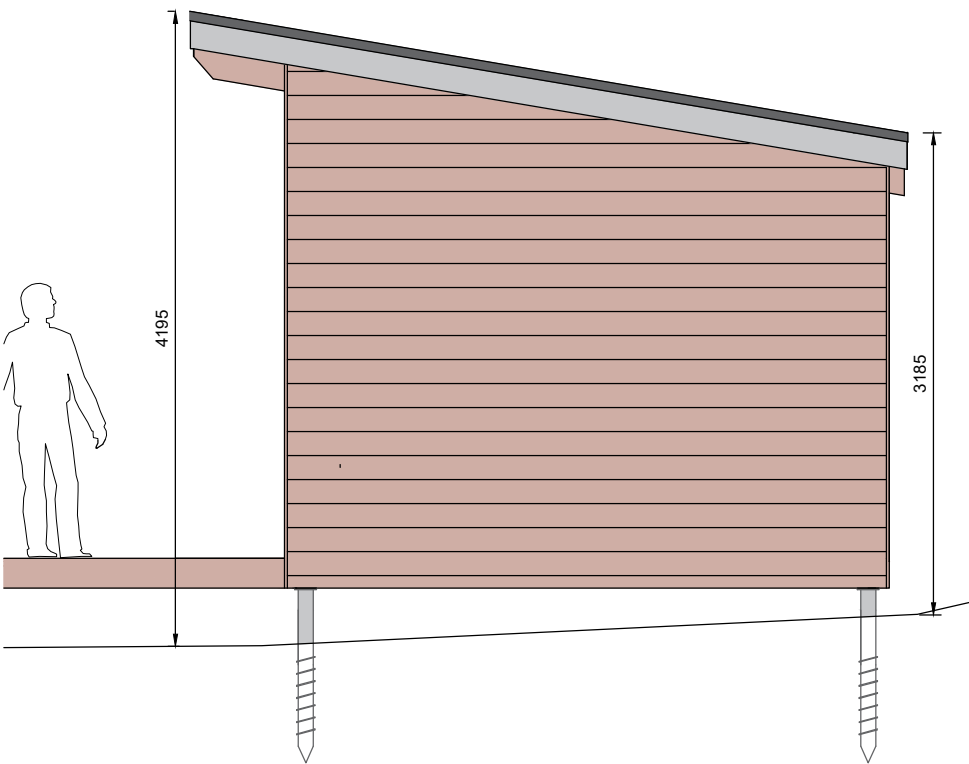

PROPOSED WEST ELEVATION

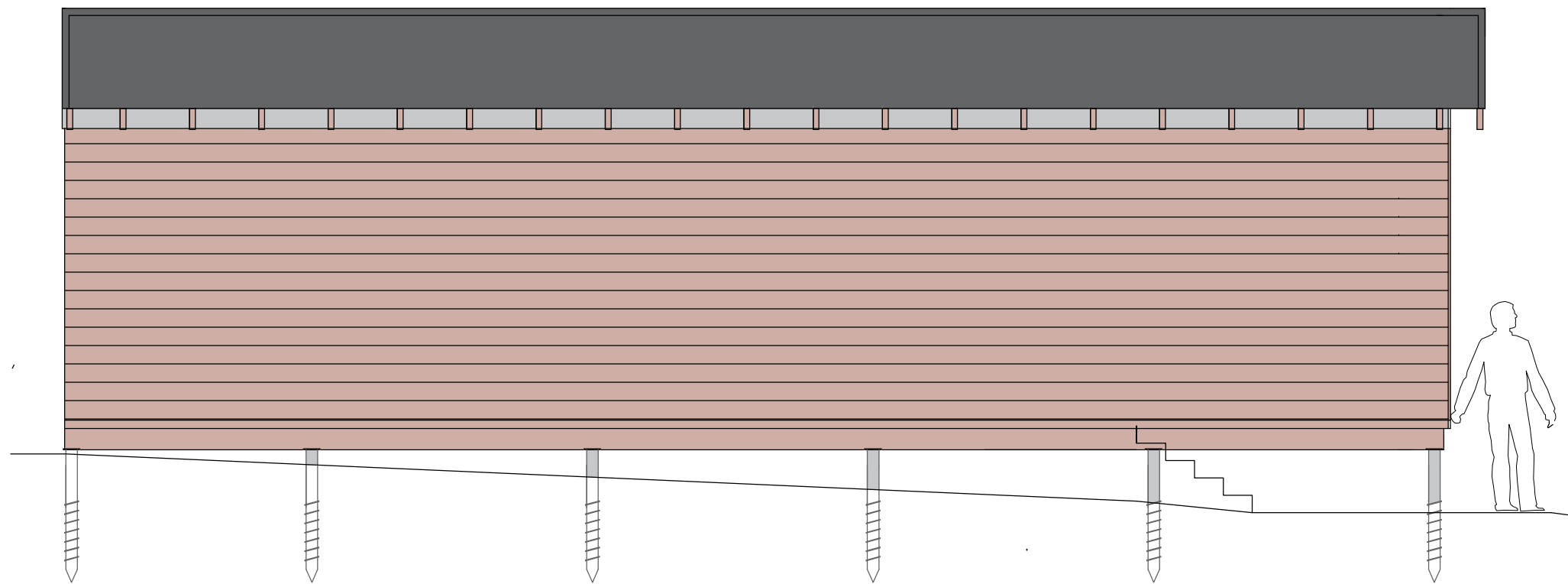

SCALE IN METERS

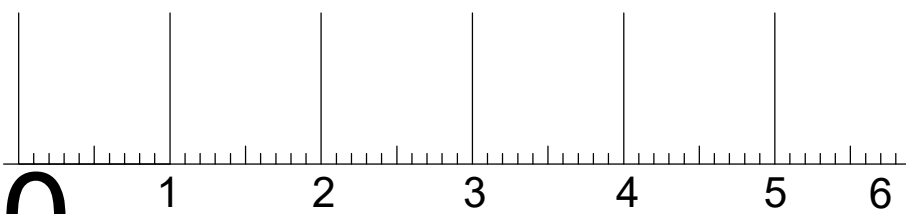

MR AND MRS. LITTLE

PROPOSED INTERNAL ALTERATIONS
 REMOVAL OF EXISTING EXTENSION
 NEW TWO STOREY EXTENSION
 AT 11 ALEXANDER DRIVE
 BRIDGE OF ALLAN

PROPOSED PLAN GARDEN STUDIO
 AND STORAGE
 PROPOSED ROOF PLAN
 PROPOSED ELEVATIONS

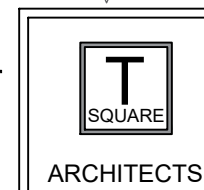

Architecture - Design - Planning

39 Allanvale Road
 Bridge of Allan
 Stirling
 FK9 4PA

Mob: 07596906412

E-mail: claire.gibbons@tsquare-architects.co.uk Web: www.tsquare-architects.co.uk

scale	1:50 1:200	date	22.11.23	drawn	CG	status	P
proj no.	2023-1026	Dwg no.	T-404A	REV			