

NOTES:
All dimensions must be checked on site and not scaled from this drawing.

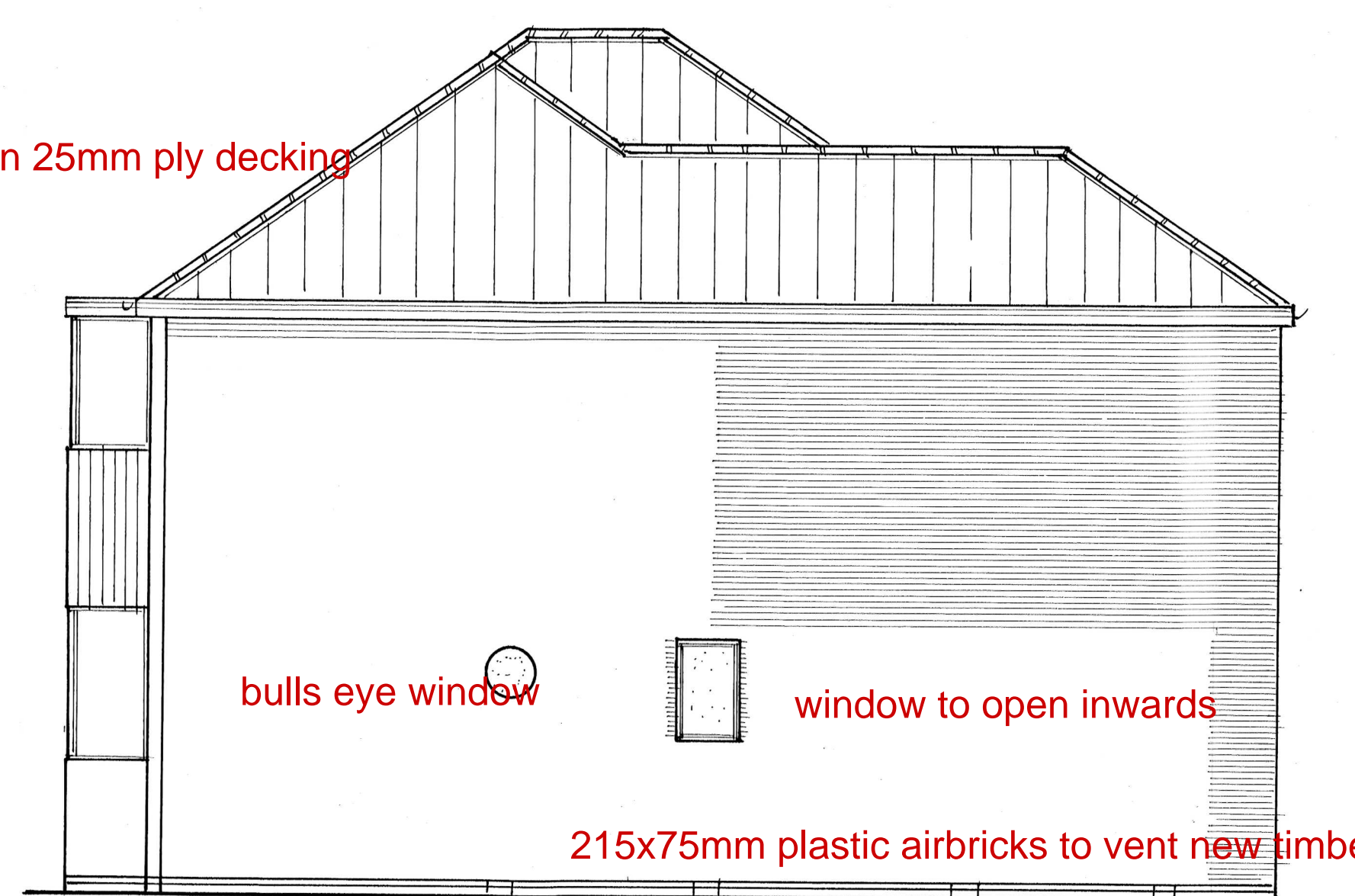
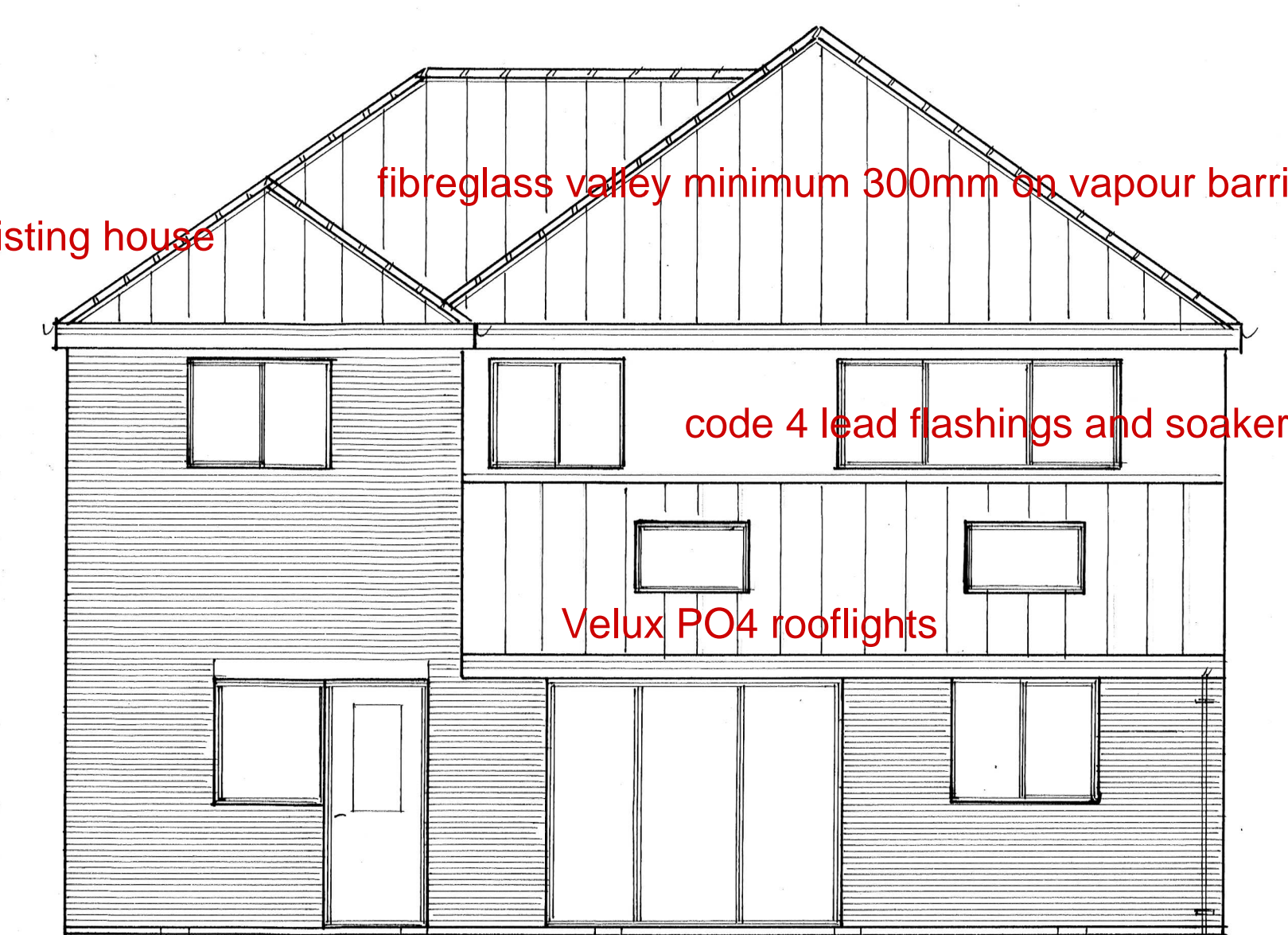

Front Elevation

Rear Elevation

Side Elevation

Ground Floor

First Floor

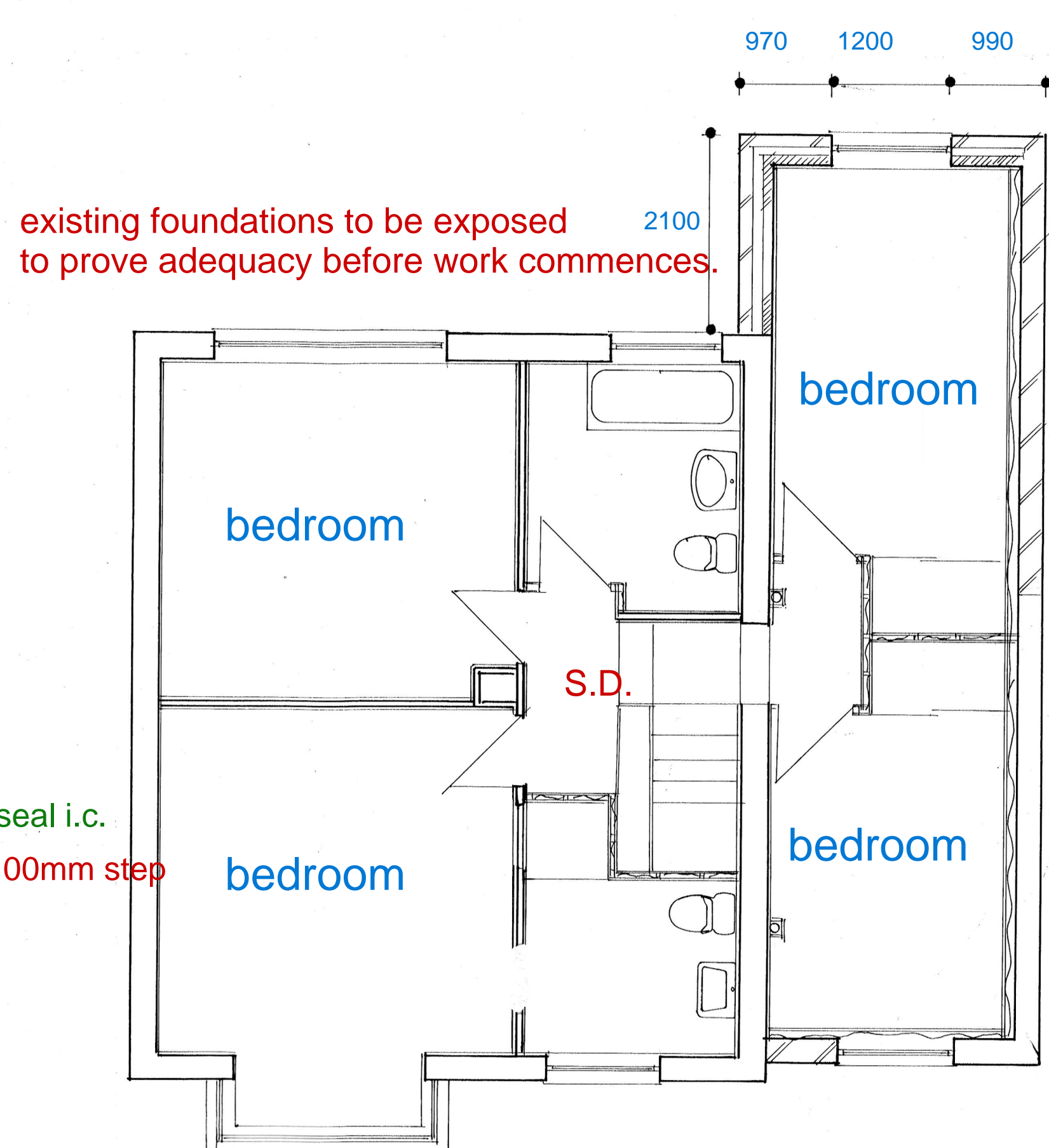
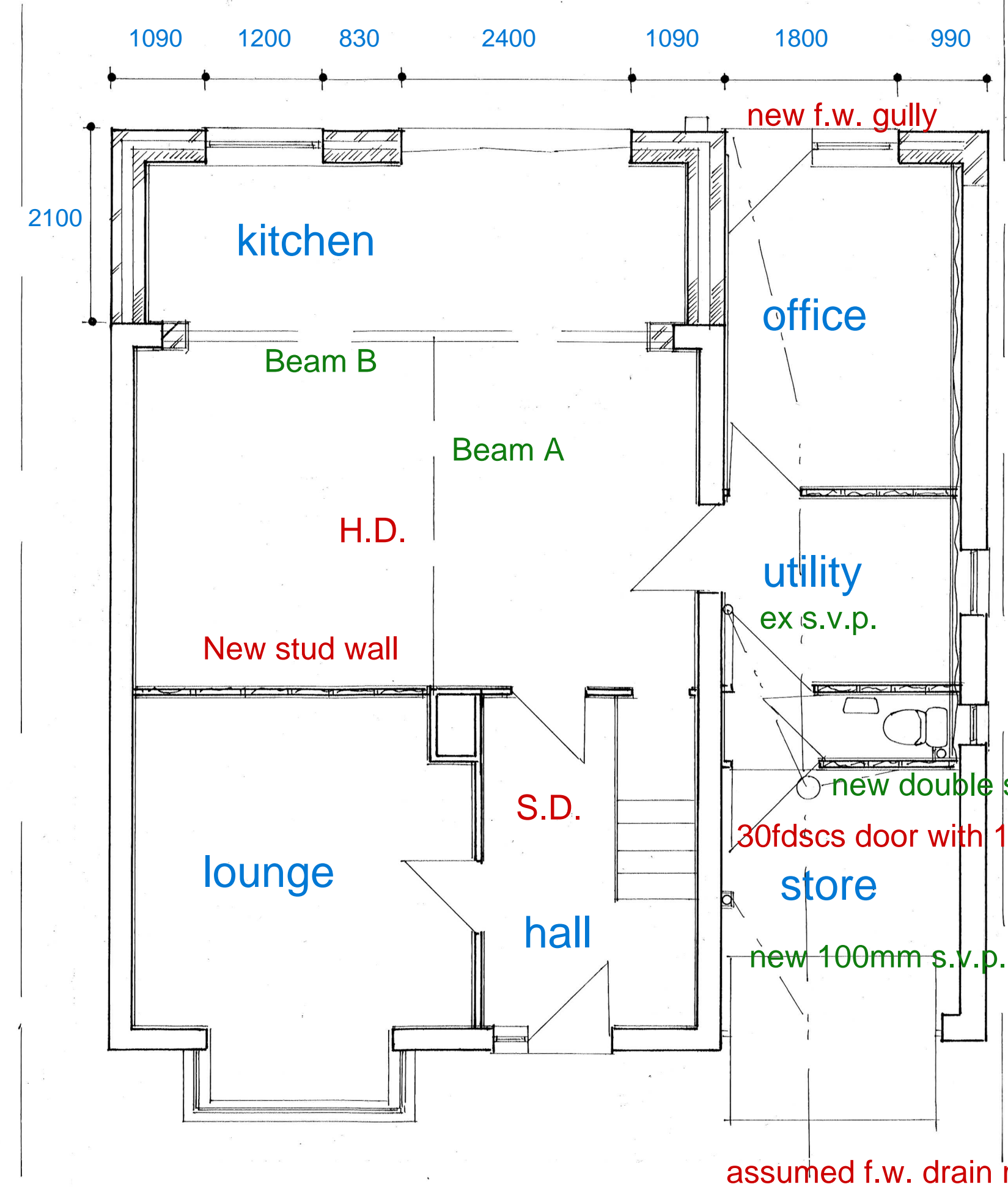

existing 215mm walls to be built off existing ground floor walls with 2 skins of celcon solar blocks tied together with stainless steel twist ties at 750mm and 450mm centres with 100mm GA4000 celotex insulation joists taped with 25x47mm battens at 600mm centres and 12.5mm plasterboard and skim finish.

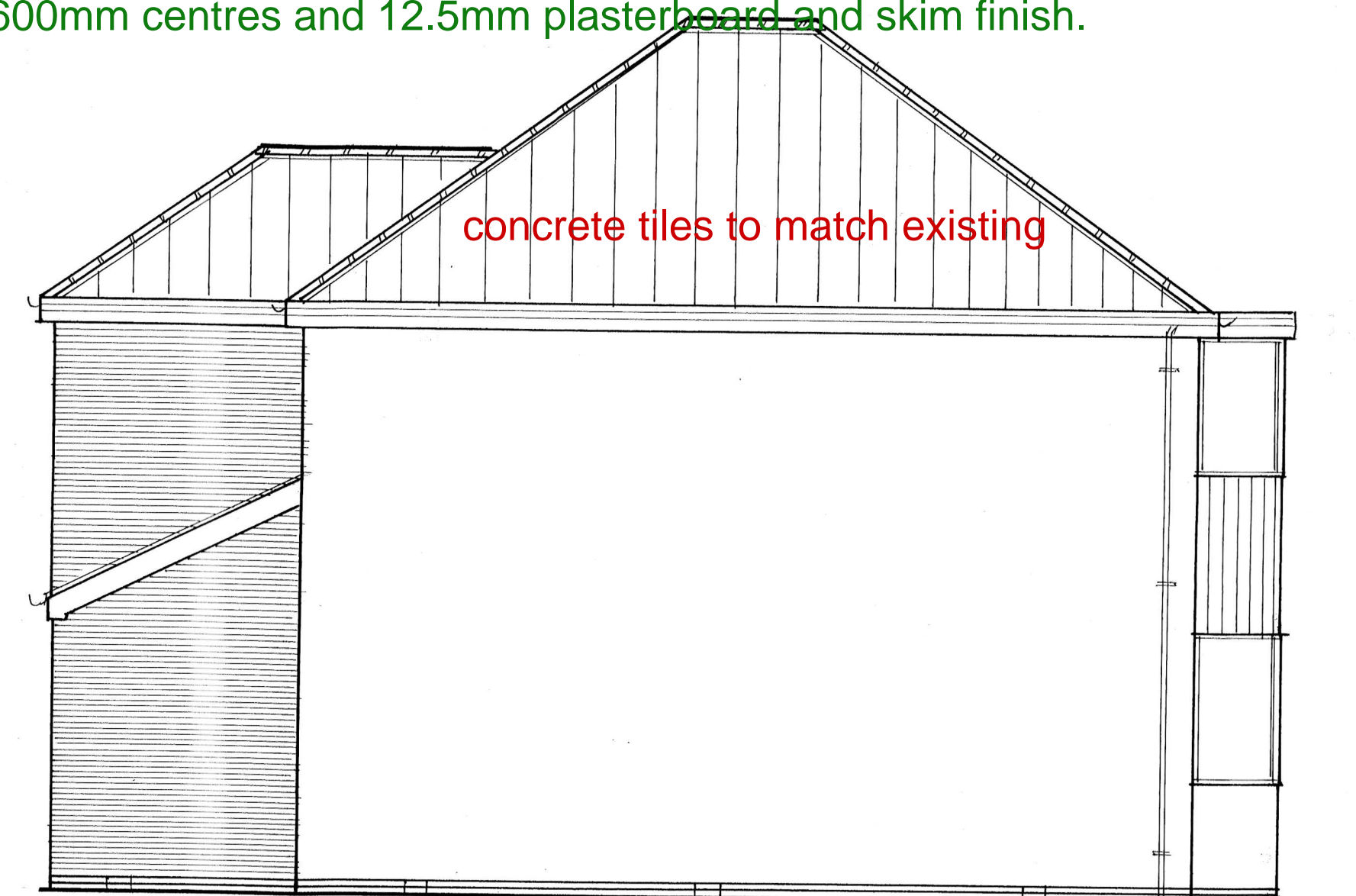

Side Elevation

| A | Date | Revisions |
|---|------|-----------|
| | | |

© copyright

Client
MR AND MRS WILLIAMS

Job Title

Drawing Title
**PROPOSED PLANS
77 WHITBY CRESCENT
WOODTHORPE**

Scale
1:50

Date
Drawn by

Drg. No. 1 Rev.