

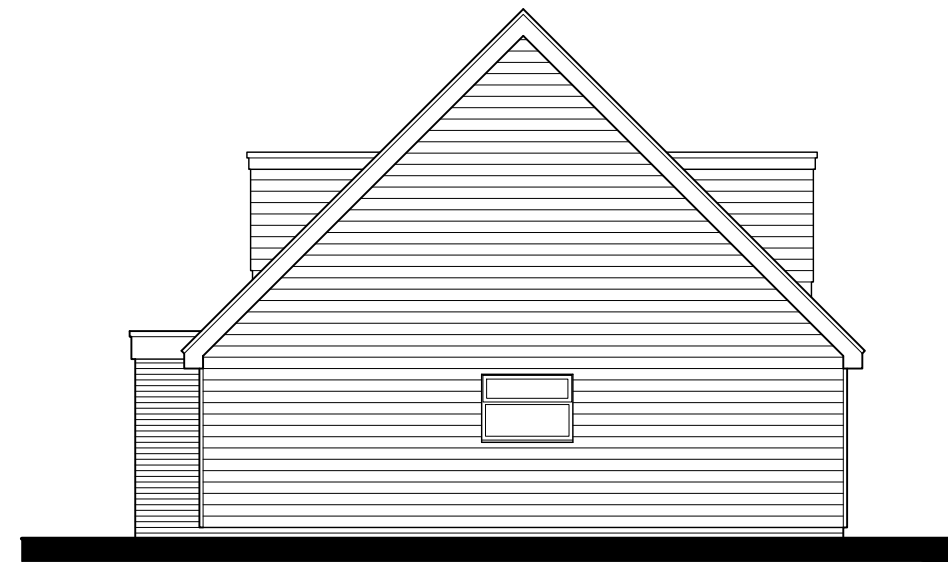

South (Front) Elevation 1:100



West (Side) Elevation 1:100



North (Rear) Elevation 1:100

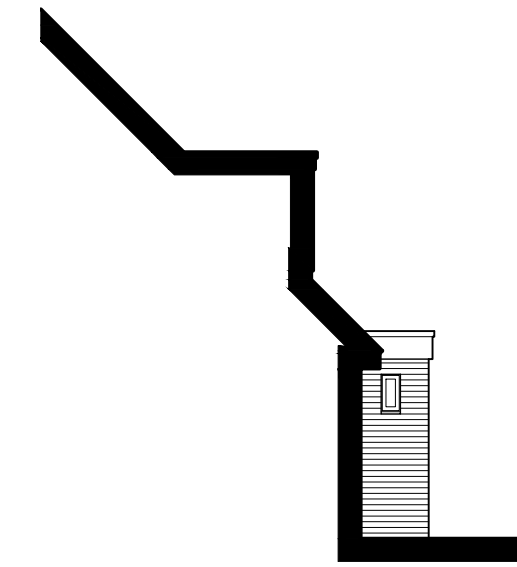

East (Side) Elevation 1:100

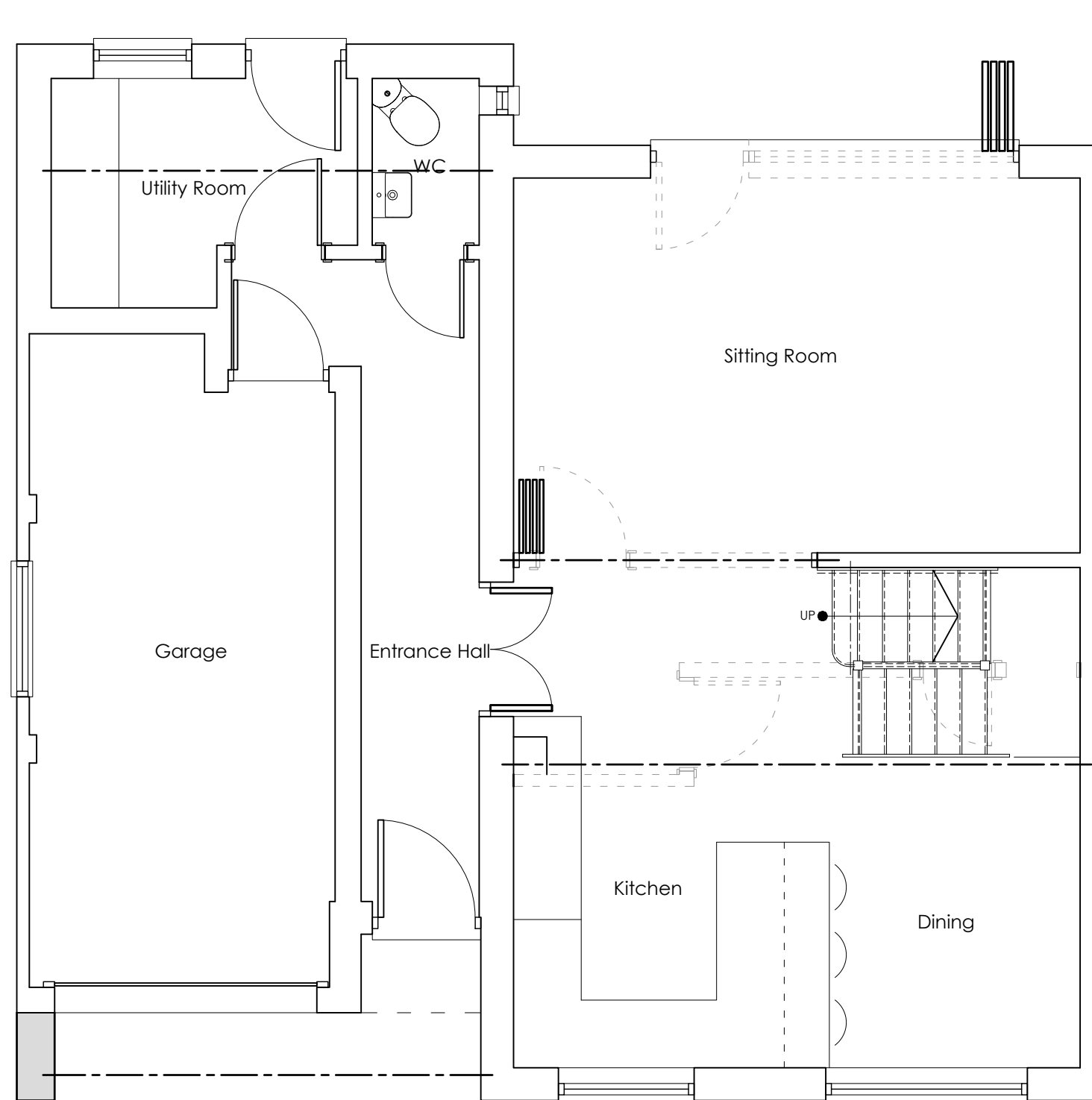

Ground Floor Plan 1:50

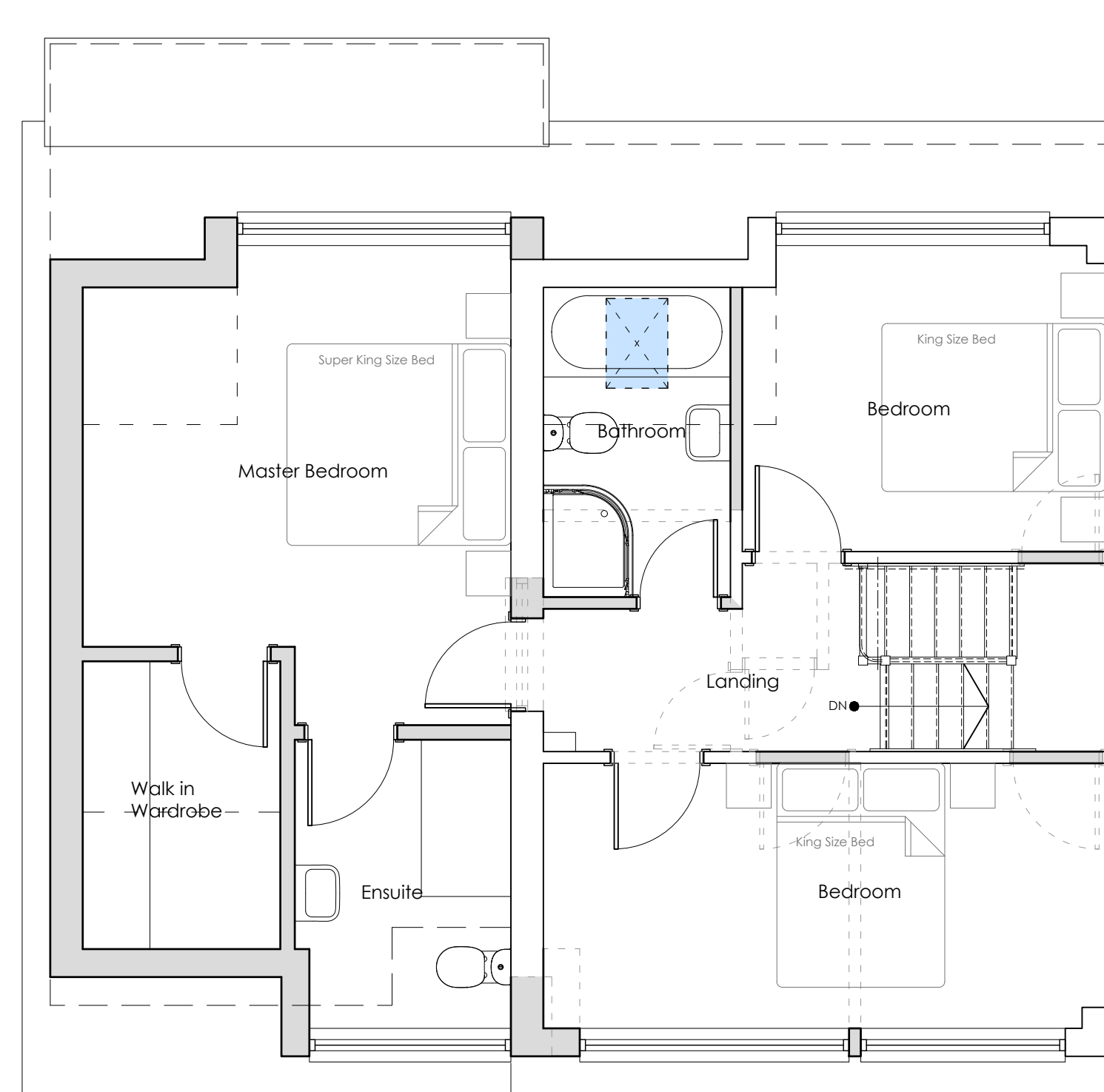

First Floor Plan 1:50

MATERIALS

Walls
Facing brickwork - To match existing
Cladding - James Hardiplank Cladding

Roof
Concrete pantiles to match existing

Windows/Doors
White uPVC windows to match existing

Roofline
White uPVC

Rainwater goods
White uPVC to match existing

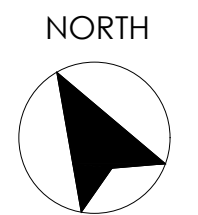

PLANNING ISSUE

Revision
Rev A. General update for planning submission, 19.01.2024

Title
Proposed land & Elevations

Project
Proposed Extension
35 Ash Road
Onehouse
for
Mr J. Mills & Miss H. Smith

Date
Jan. 24
Scale / Size
Noted
@ A2
Drawn
SJB

Job No.	Drg No.	Rev
561	02	A



CHERRY TREE COTTAGE · HITCHAM ROAD · WATTISHAM
IPSWICH · SUFFOLK · IP7 7LD

T. 01449 723186 E. sjb@sjbdesigns.co.uk
SJB DESIGNS (EA) LIMITED, Registered in England and Wales No. 09681418

Copyright © SJB Designs Do not scale - work to figured dimensions only