

replacement windows 1:20

5) THEIR WEST ELEVATION 2/10
 6) GROUND FLOOR WEST ELEVATION 1/10
 BASEMENT LEVEL SOUTH ELEVATION 2/10

SEE GASH WINDOW DETAIL DRAWING



section 1:20 elevation
 replacement doors and portico

LEAD ROOFED + GROUND
 + TUCK DOWN SIDES
 ALL PAINTED SW

SW PAINTED SIDES WITH FLUTTING #
 RAZED BASE TO SOUTH ELEVATION. FRONT
 ENTRANCE DOORS HES 14 x 15

NEW TIMBER HW FRONT DOORS ON
 SOUTH ELEVATION TO HES 14 x 15. 2 TOP
 PANELS GLAZED

NEW TIMBER DOOR TO WEST ELEVATION
 HES 15. NO GLAZING

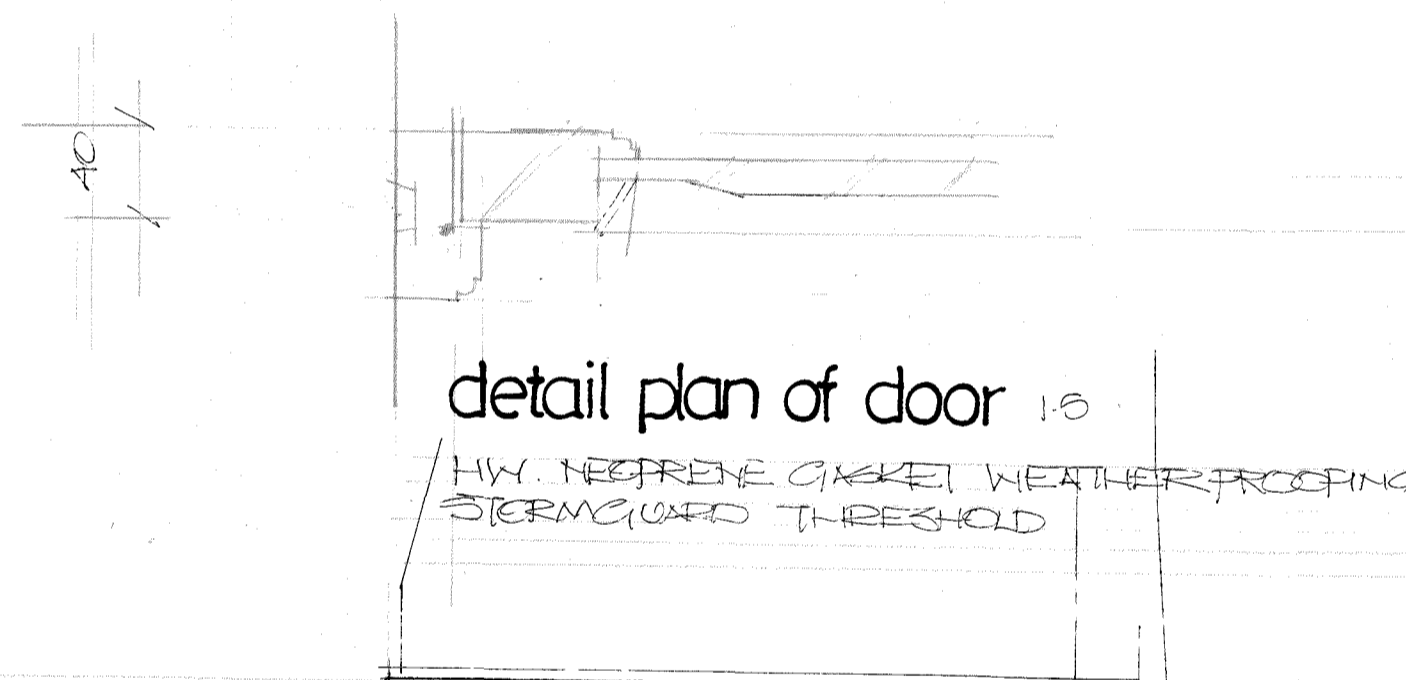

detail plan of door 1:5

HW. NEOPRENE GASKET WEATHER PROOFING
 STORM GUARD THRESHOLD

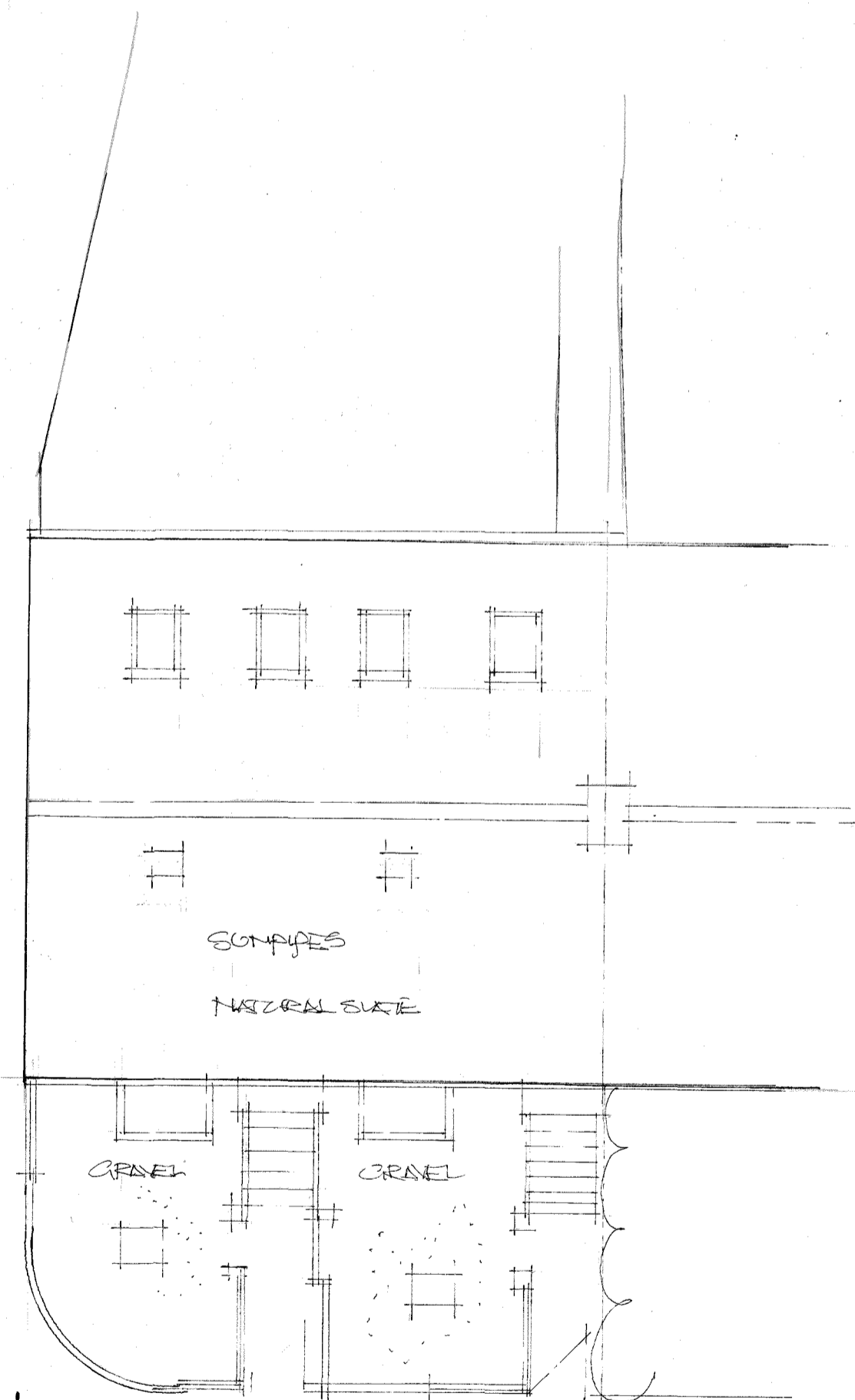

AS EXISTING
 roof plan and front yard

92

EXIST. ROOFLIGHTS
 NEW FLUSH FLASHING

REGULATE WITH
 COPPER NAILS

2 NEW CONSERVATION
 ROOFLIGHTS
 FLUSH FLASHING

EACH FRONT YARD TO
 HAVE PROTECTIVE
 #FRUNGS LUSTANICA
 AT 1000/1500/2000

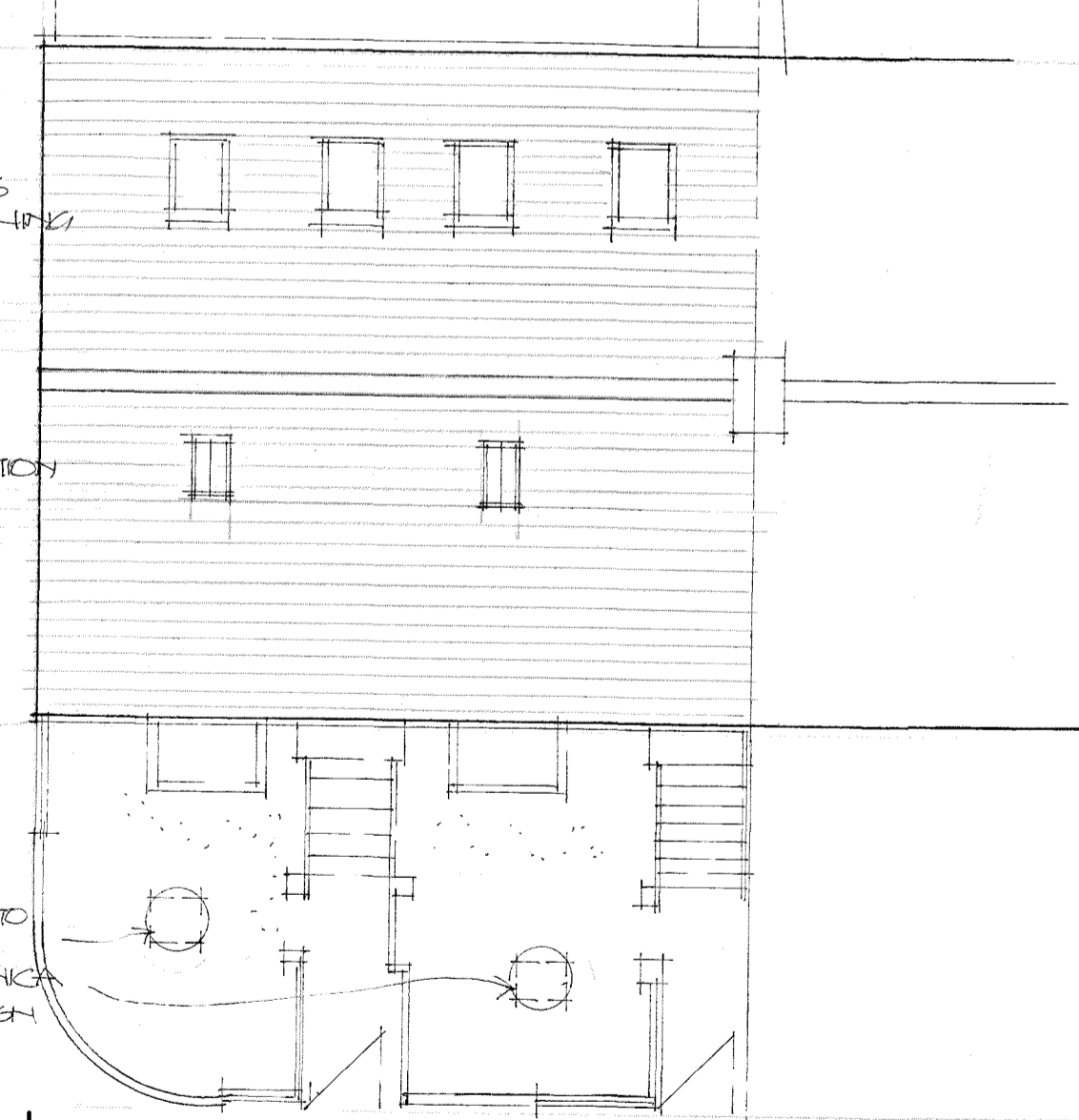

AS PROPOSED
 roof plan and front yard

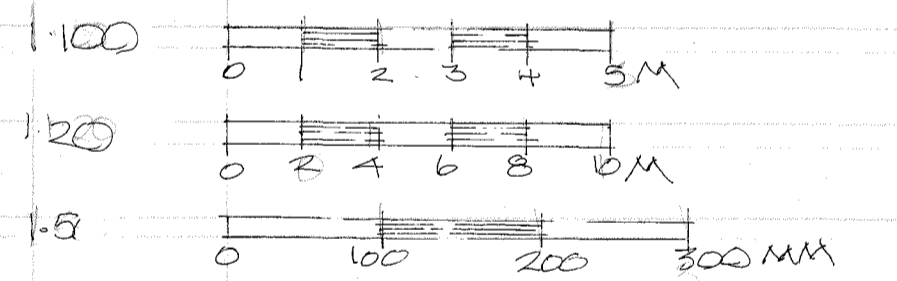

no.	date	revision
all dimensions & setting out to be checked on site by the contractor before work commences copyright reserved NICHOLAS CLIFT & ASSOCIATES		
job	ASSOCIATED WORKS (REVISED SCHEME) 14 AND 15 NORTH PARADE PENZANCE	
client	MR VICKERS	
drawing	DETAILS AND ROOF PLAN	
scales	AS STATED	
drawn	date 11/23	

ref	4348/2	rev
-----	--------	-----

NICHOLAS CLIFT & ASSOCIATES

architect

4 morrab road, penzance, cornwall TR18 4EL