

east elevation

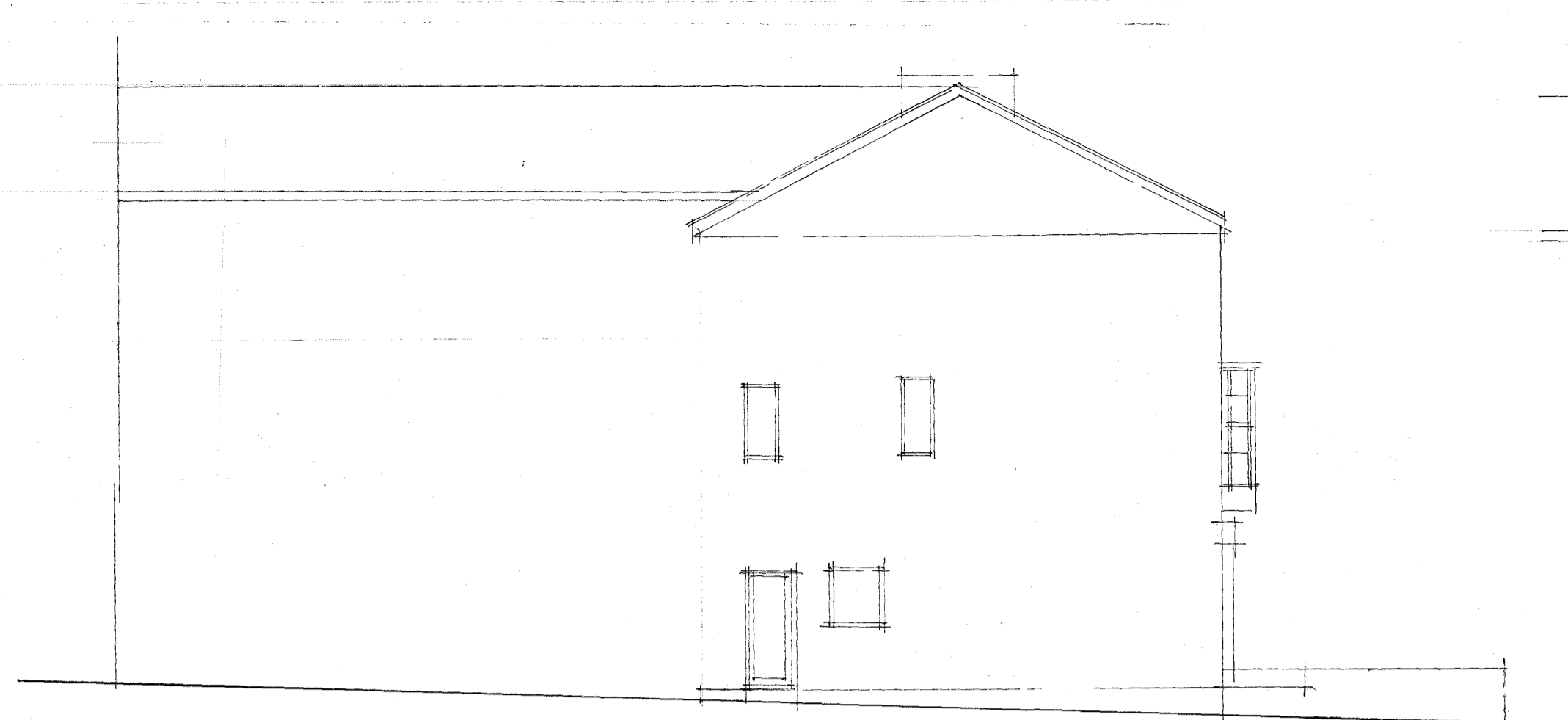

west elevation

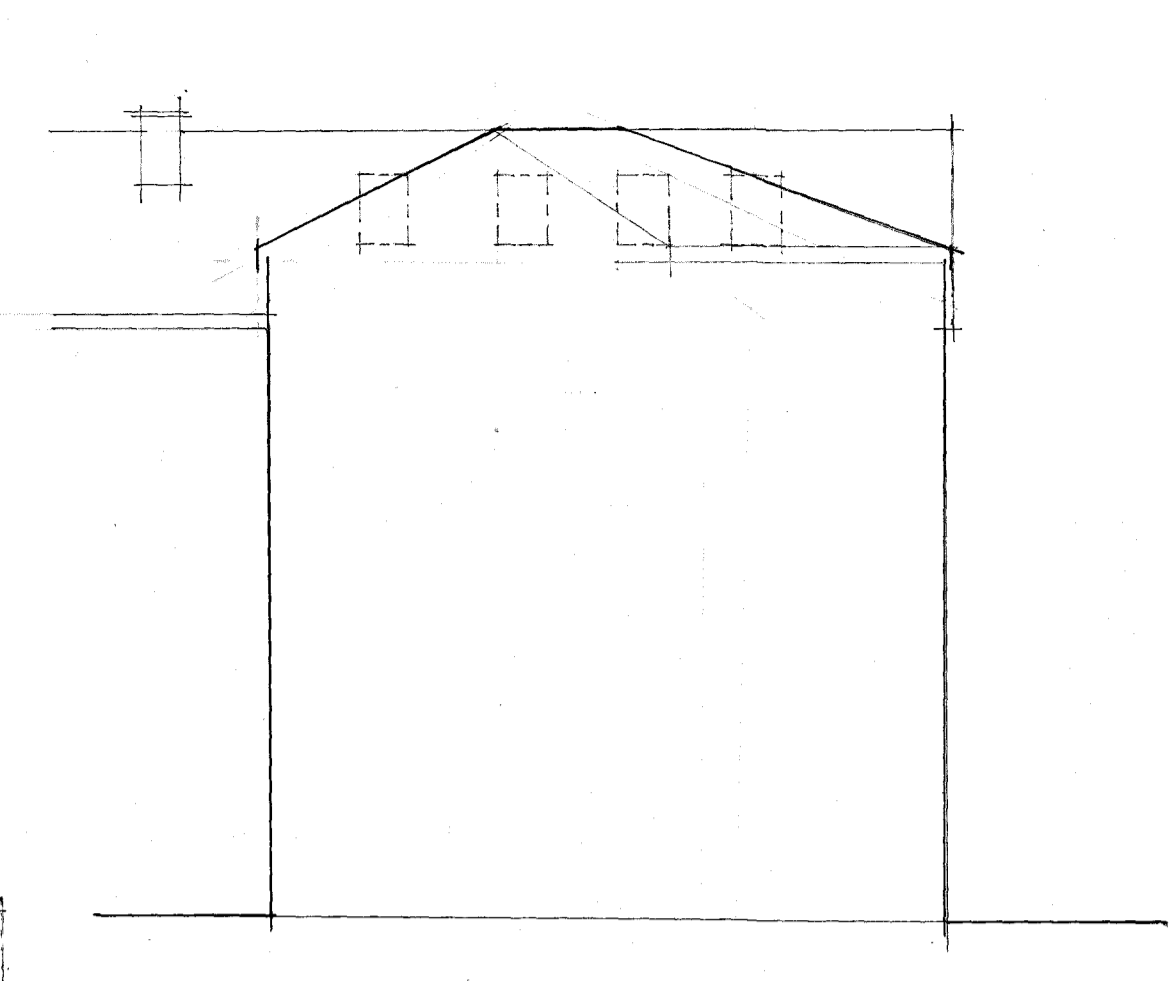

north elevation

AS EXISTING



south elevation

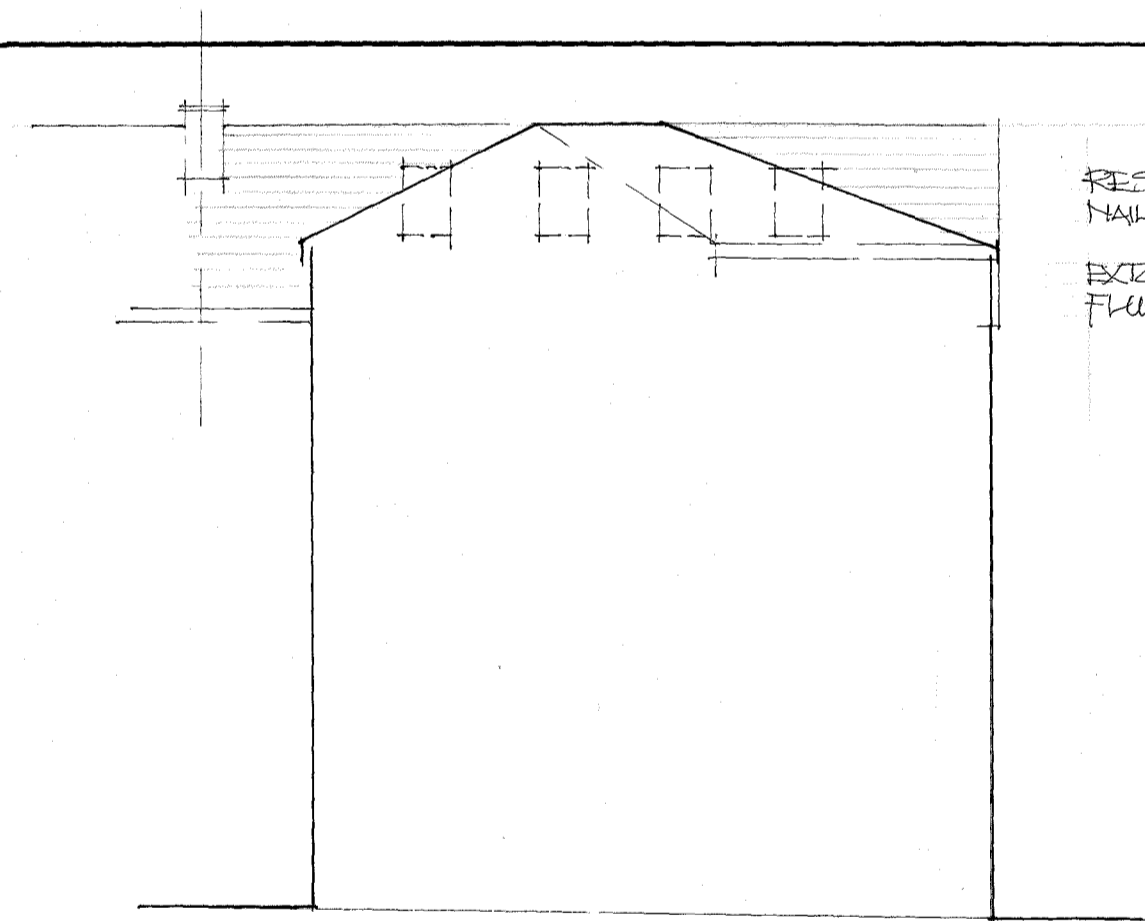

north elevation

REBLAKE WITH COPPER  
NAILS  
EXIST. ROOFLIGHTS, NEW  
FLASH FLASHING

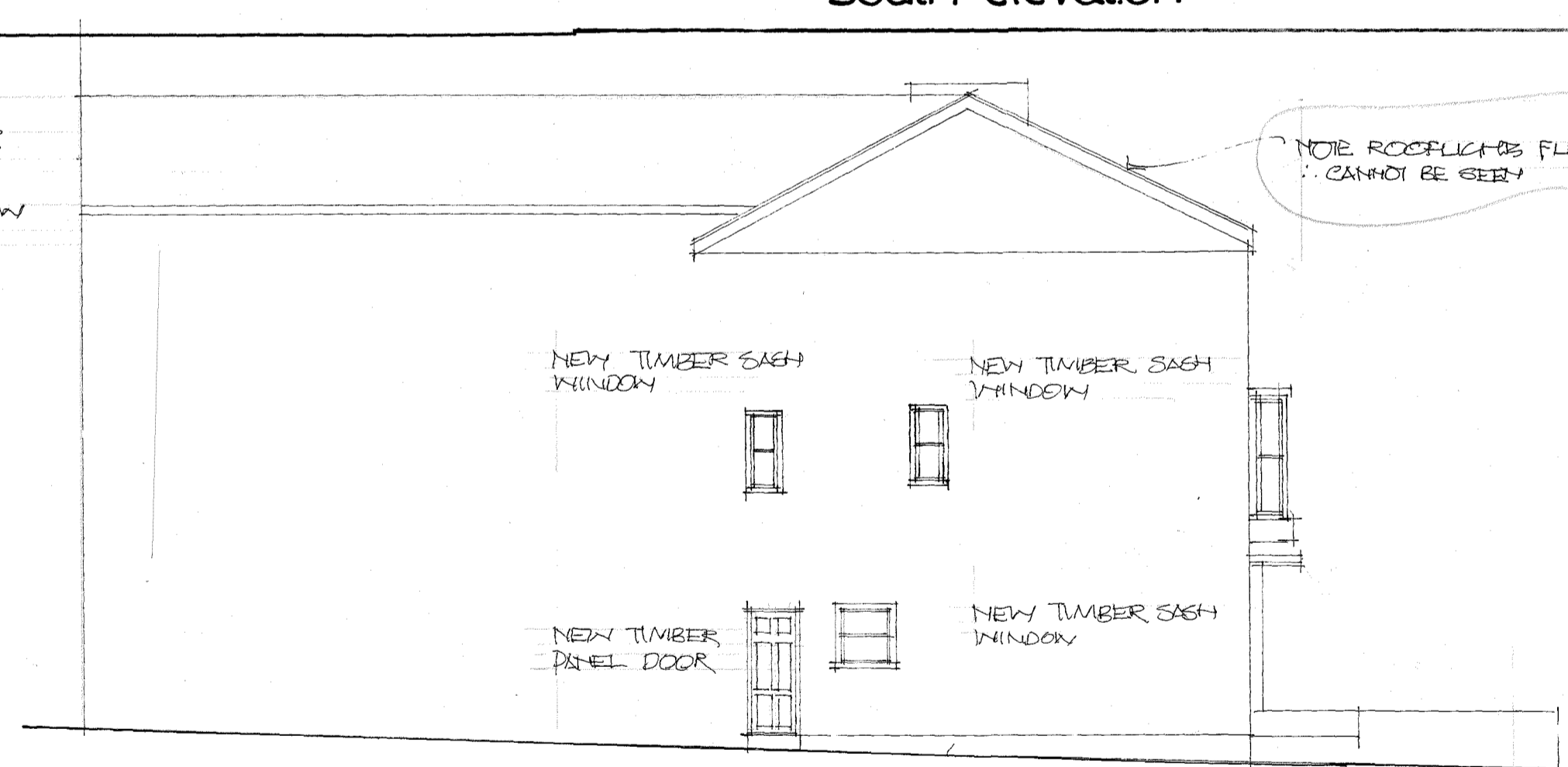

west elevation

NOTE ROOFLIGHTS FLASH FLASHING  
CANNOT BE SEEN

NEW TIMBER SASH  
WINDOW  
NEW TIMBER SASH  
WINDOW  
NEW TIMBER  
PANEL DOOR  
NEW TIMBER SASH  
WINDOW

SCALE 1:100

A 1/12 ROOFLIGHT ON S. ELEV. REPOSITIONED

no.	date	revision

all dimensions & setting out to be checked on site  
by the contractor before work commences  
copyright reserved NICHOLAS CLIFT & ASSOCIATES

job ASSOCIATED WORKS (REVISED SCHEME)  
14 AND 15 NORTH PARADE PENZANCE

client MR VICKERS

drawing EXISTING AND PROPOSED ELEVATIONS

scales 1:100

drawn date 11/23

AS PROPOSED

east elevation no change

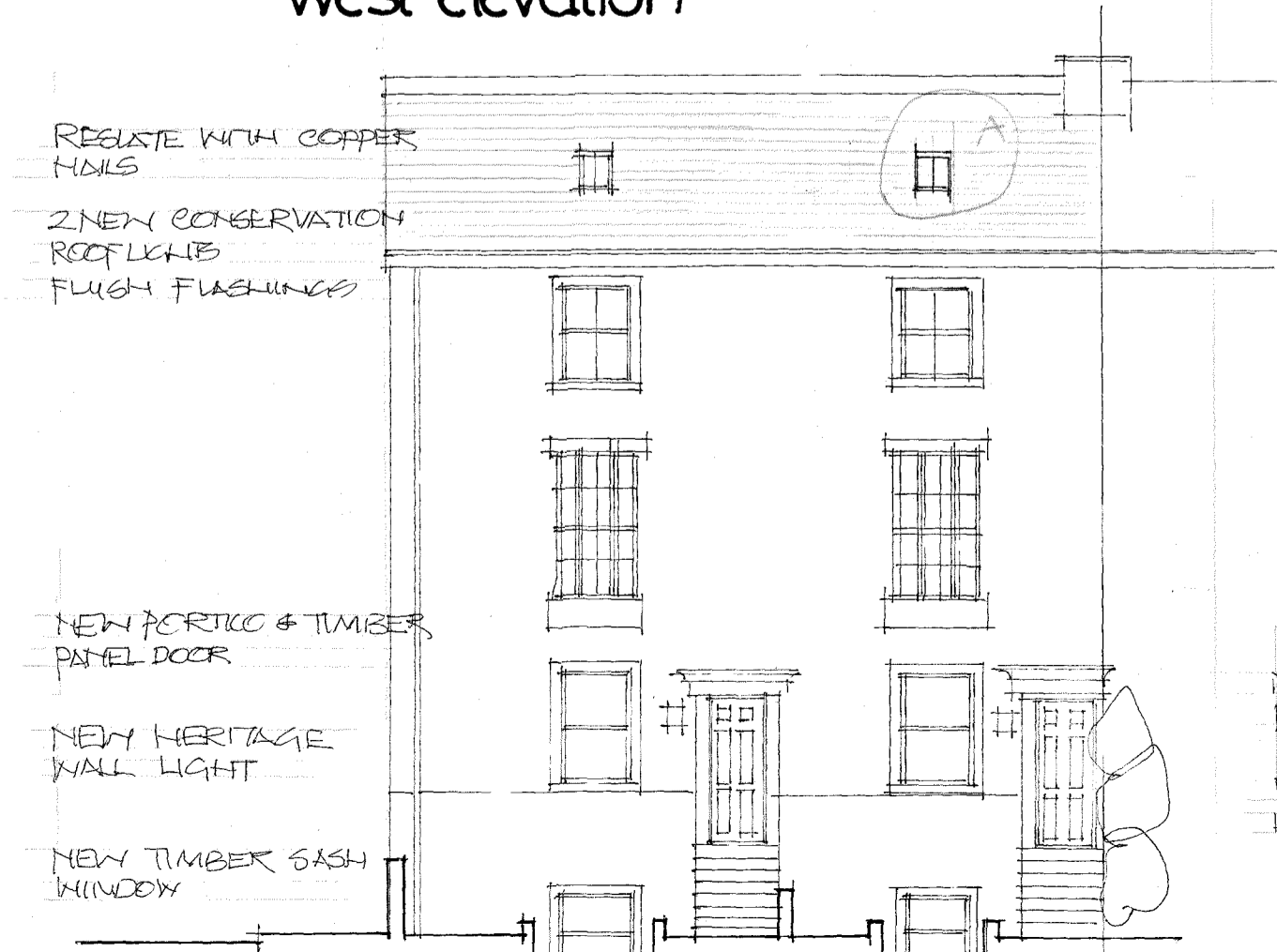

south elevation

REBLAKE WITH COPPER  
NAILS  
2 NEW CONSERVATION  
ROOFLIGHTS  
FLASH FLASHINGS

NEW PORTICO & TIMBER  
PANEL DOOR  
NEW HERITAGE  
WALL LIGHT  
NEW TIMBER SASH  
WINDOW

NEW PORTICO & TIMBER  
PANEL DOOR  
NEW HERITAGE WALL  
LIGHT

NEW TIMBER SASH  
WINDOW

ref 4348/1 rev A

NICHOLAS CLIFT & ASSOCIATES

architect

4 morrab road, penzance, cornwall TR18 4EL