

SCALE BAR
1:50@A1 - 1:100@A3

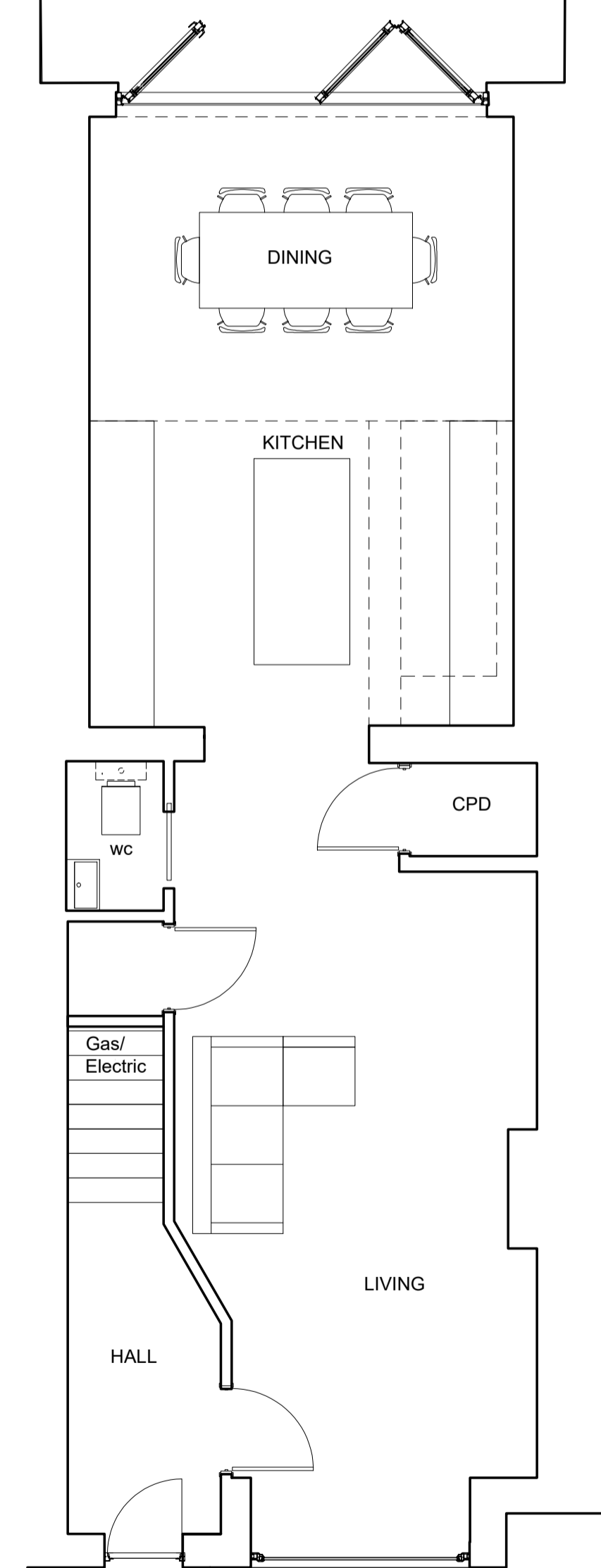

PROPOSED GROUND FLOOR

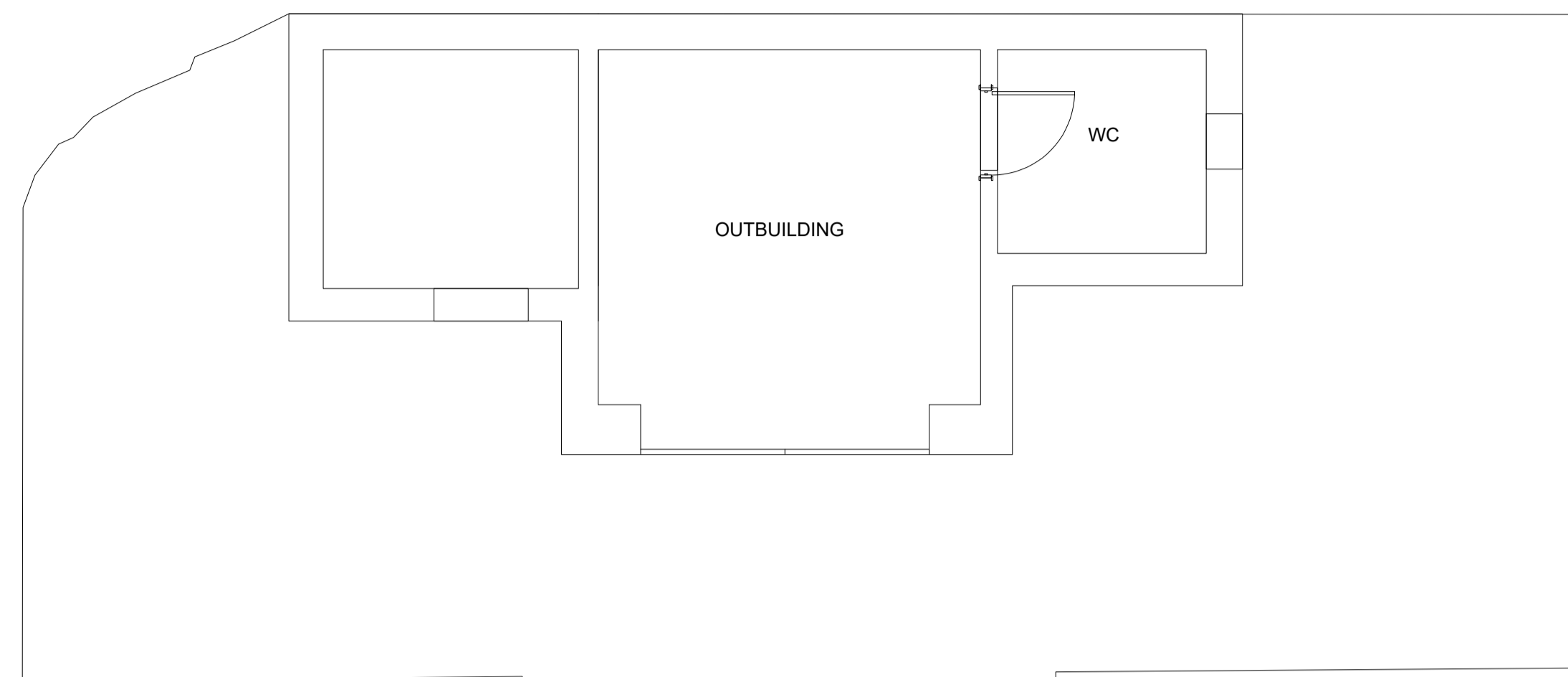
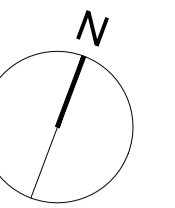
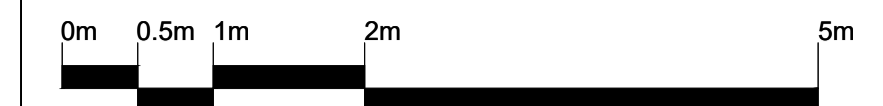
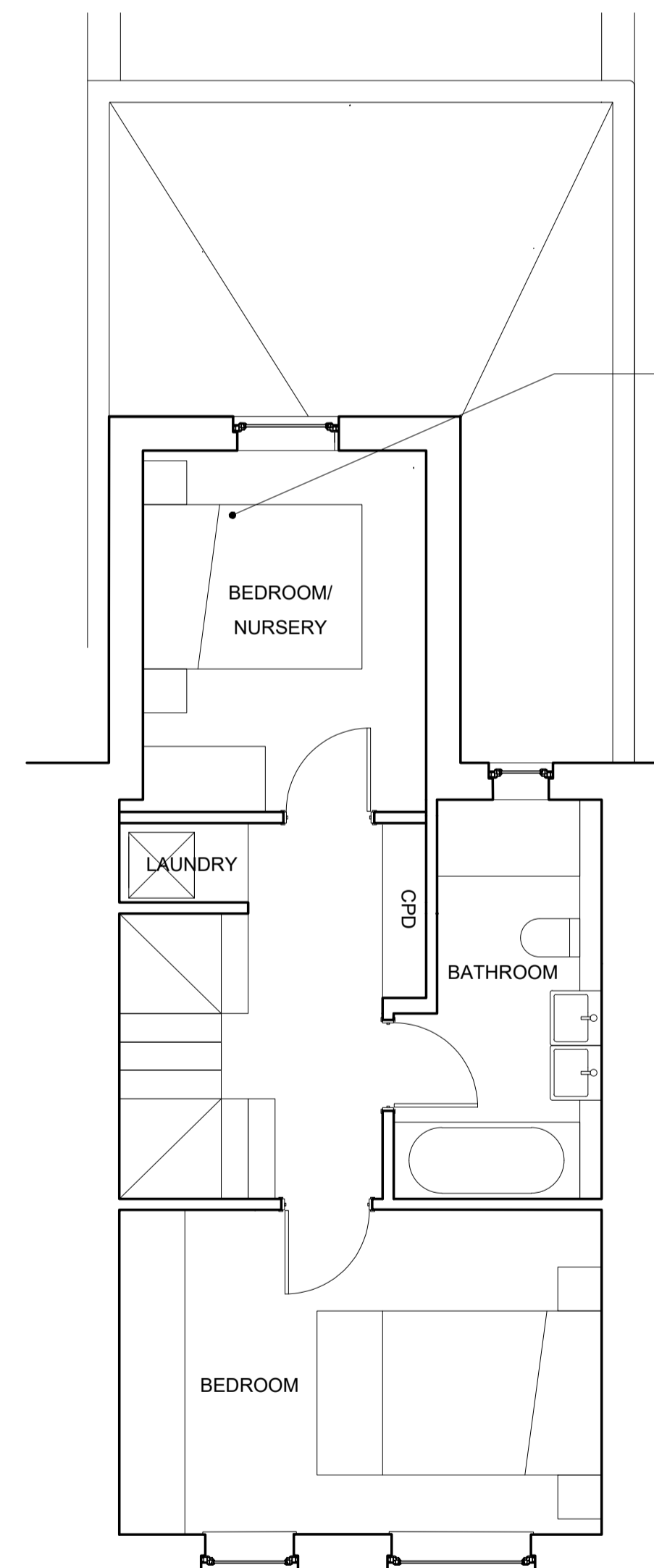

PROPOSED FIRST FLOOR

Proposed rear roof extension over the first-floor rear extension to provide rational family accommodation.

Proposed rear roof extension over the roof of the two-storey rear outrigger. This would be set in 200mm from the side and rear walls of the outrigger. Proposed new obscure rear window and rooflight over.

Proposed new flat roof light over stairwell

Proposed increase in size of two number roof lights to front of loft

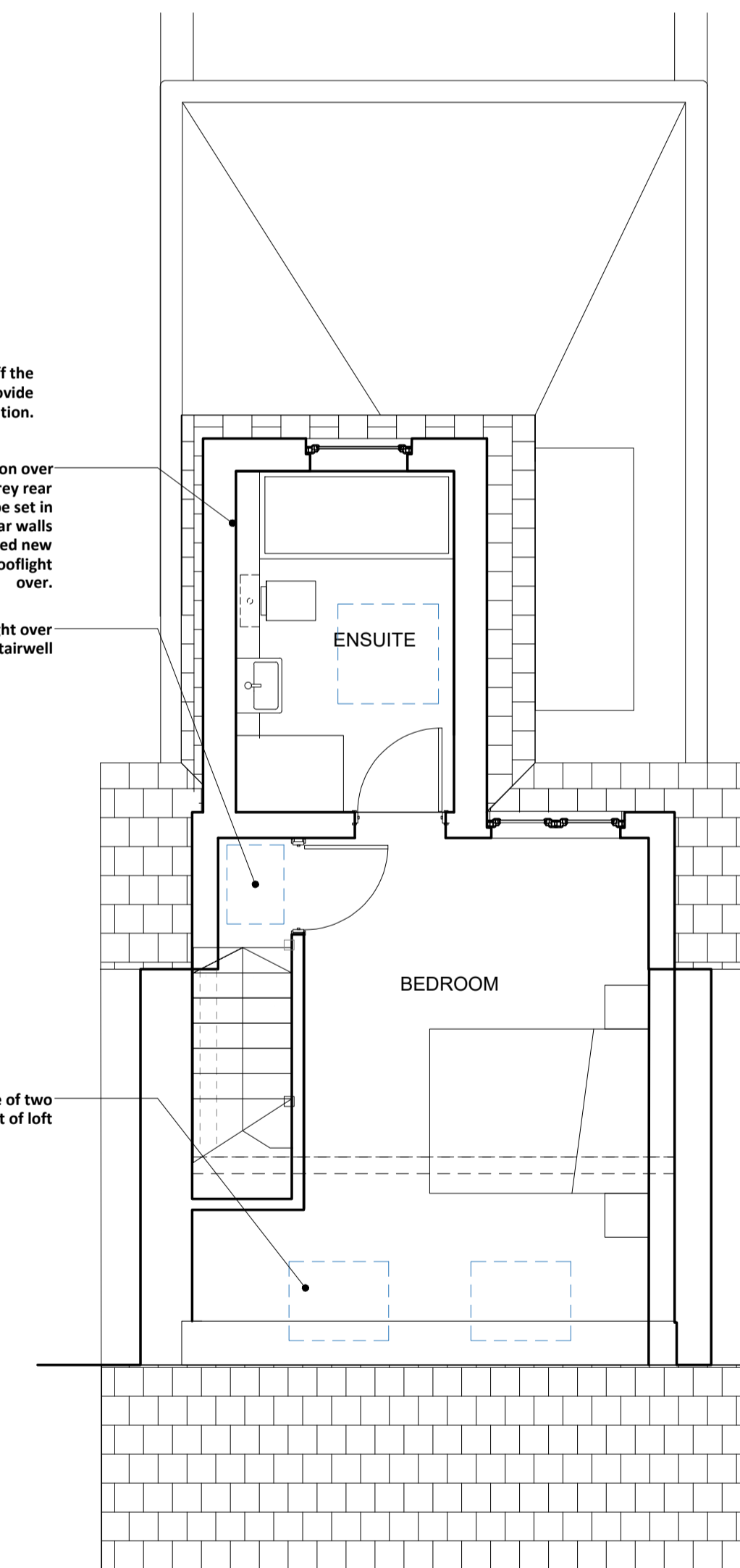

PROPOSED LOFT PLAN

revision date amendment



KNOWLES WHITTINGHAM LTD
www.knowleswhittingham.co.uk
katie@knowleswhittingham.co.uk
frances@knowleswhittingham.com

KNOWLES WHITTINGHAM

- Do not scale from this drawing
- All dimensions to be checked on site by the Contractor
- And such dimensions to be their responsibility
- Report all drawing errors and omissions to the Architect
- All dimensions in millimeters unless noted otherwise
- If in doubt ask Contract Administrator

job title
75 Stanbury Road, SE15 2DA

drawing title/location
PROPOSED PLANS

status PLANNING

scale 1:50 @ A1 1:100 @ A3

job no	element	drawing no.	revision
A0240	01	110	--