

South East Elevation

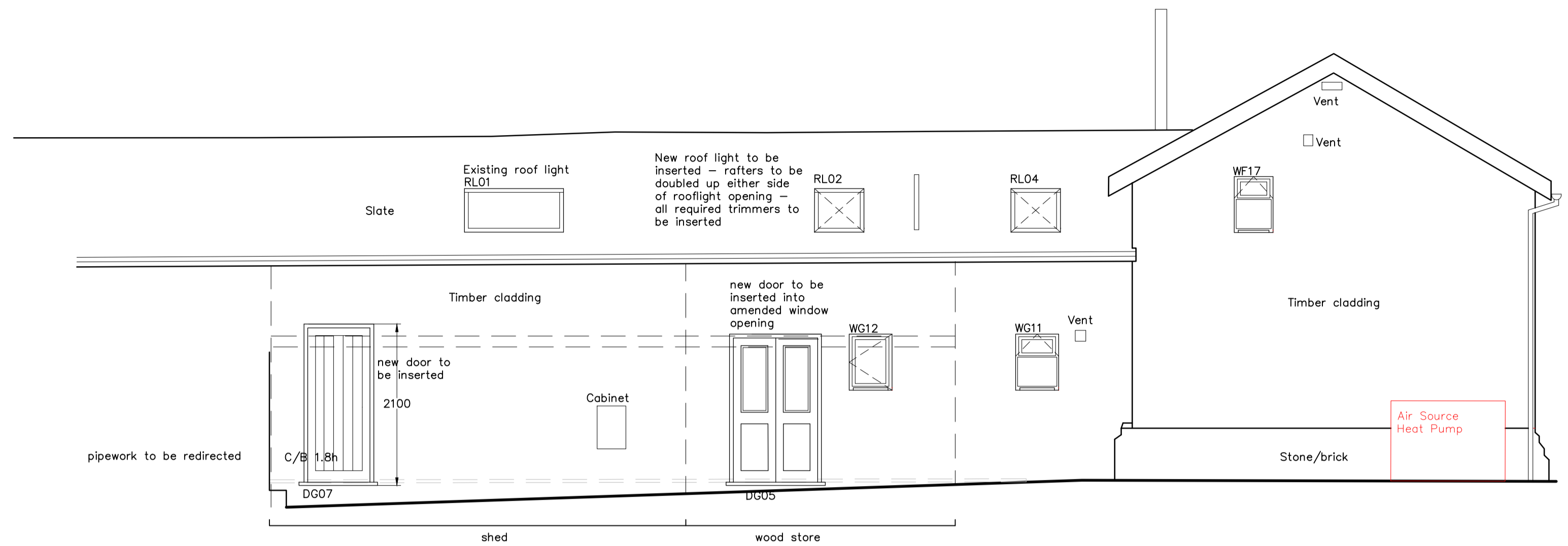

North East Elevation (main dwelling)

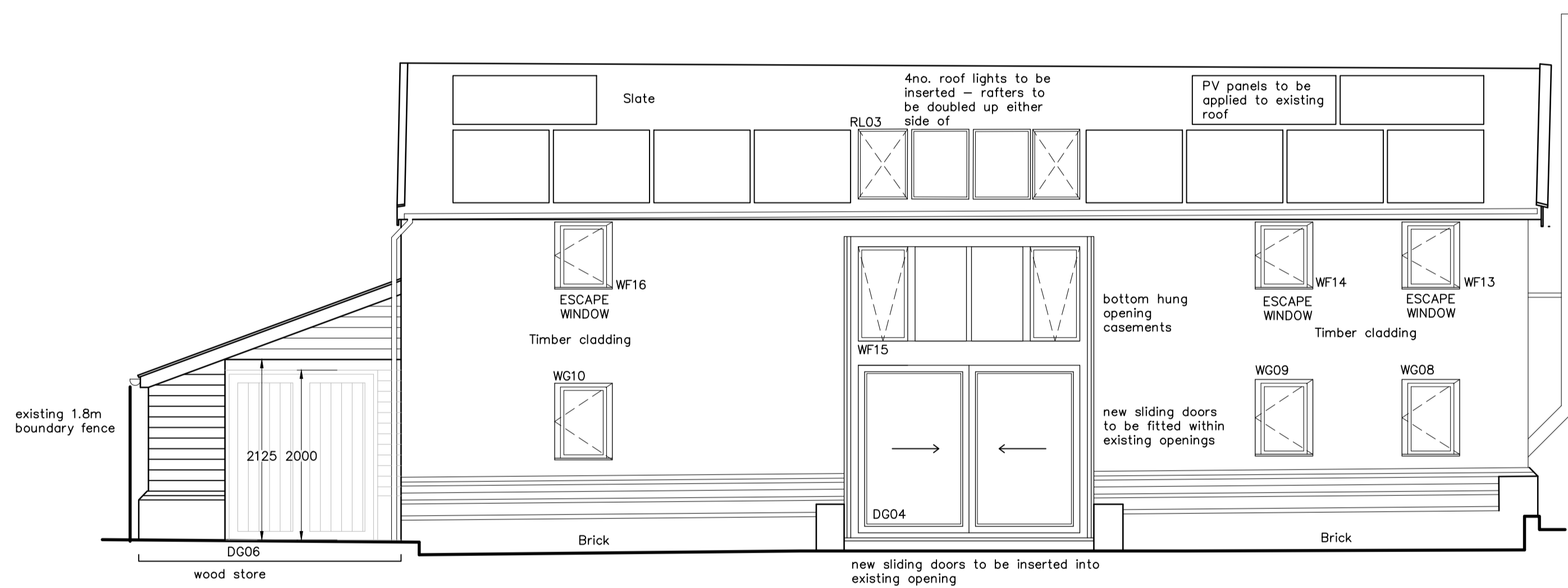

North West Elevation

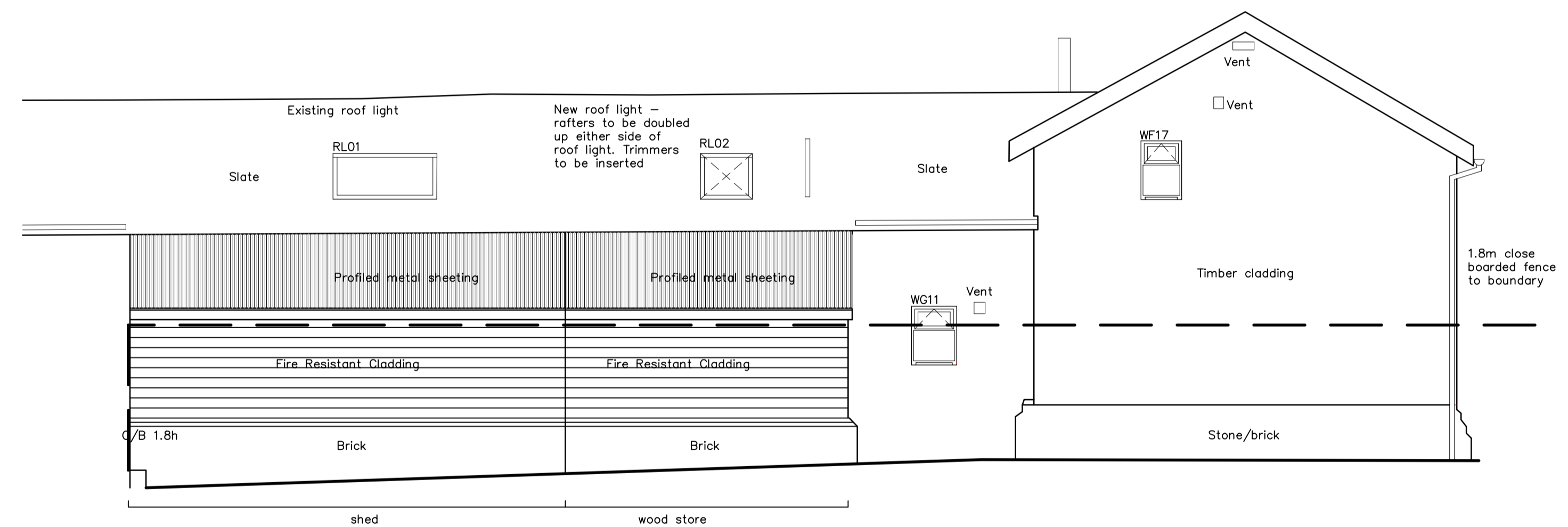

North East Elevation (shed and wood store)

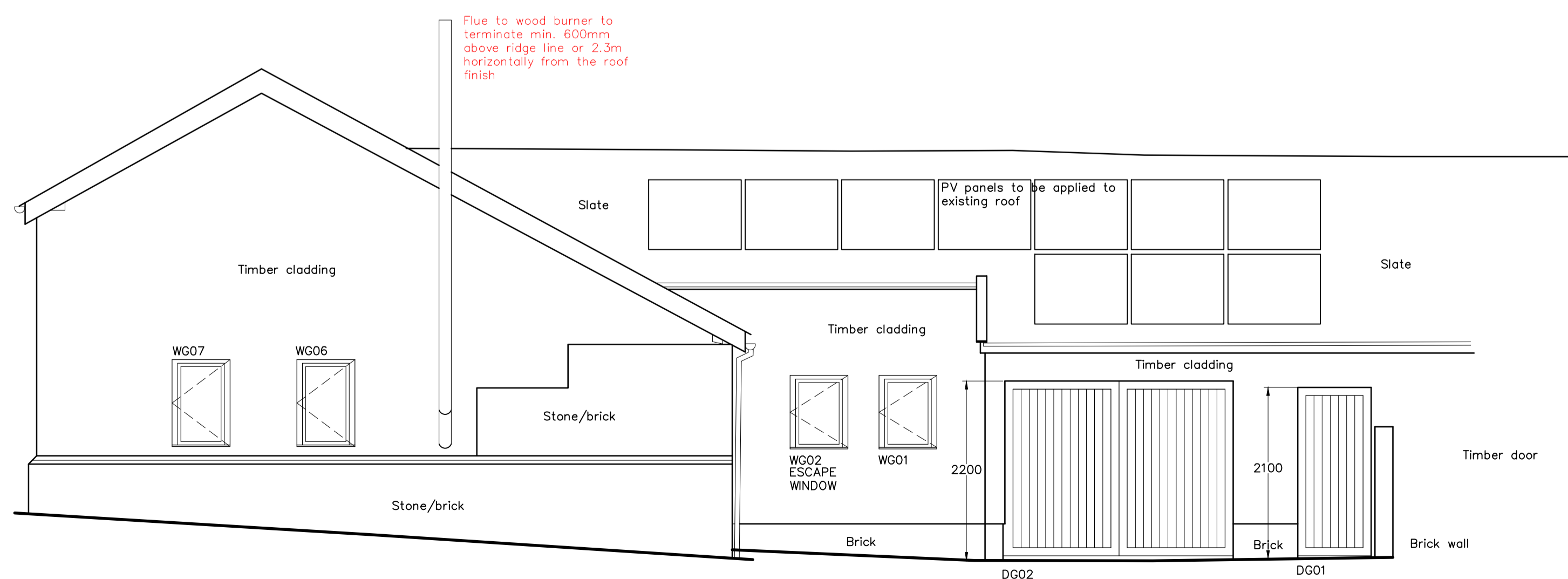

South West Elevation

**GLAZING**

All new windows are to be aluminium with 24mm double glazed low E glass sealed units. Any areas of glazing within 300mm of a door horizontally, or within 800mm from finished floor level are all to be toughened glass to BS 6206. All windows to habitable rooms are to have trickle vents fitted to allow for background ventilation.

Fixed glazing to be designed to act as barrier to falling and resist loads given in BS EN 1991-1-1 and PD 6688-1-1 and to BS6180 for requirements for impact resistance.

**DOORS & WINDOWS**

All doors and windows to be designed to PAS 24:2016 and Part Q of the building regulations.

**ESCAPE WINDOWS**

All escape windows to have a minimum opening area of 0.33m<sup>2</sup> with a minimum opening dimension of 450mm height and 450mm width. The bottom of the opening will be between 800 - 1000mm above finished floor level

e.- escape windows



revision	description	date
scale 1:50		
Rev A.	Notes added	Sept 2023
Rev B.	Amended for B.C.	Oct 2023
Rev C.	Amended for planning	Nov 2023
Rev D.	Escape window added	Nov 2023
Rev E.	Roofing changed	Nov 2023
Rev F.	General amendments	Jan 2024
Rev G.	General amendments	Jan 2024

Client:

Diana Coben

Job Title:

The Barn, High Street, Hopton

Drawing Title:

Proposed Elevations - Construction

Scale: 1:50 Drawn By: LS Date: Aug 2023

Job Number: 6984 Drawing Number: 06G Status: Planning

6984 06G Planning

**whitworth**

Chartered Architects & Chartered Building Surveyors  
Unit 12, Park Farm Business Centre, Fornham St Genevieve  
Bury St Edmunds, Suffolk, IP28 6TS  
01284 760421 info@whitworth.co.uk www.whitworth.co.uk

NOTE:  
Do not scale from this drawing. Confirm all dimensions on site. Refer any discrepancies to the Architect before work is put in hand. Read this drawing in conjunction with the relevant sections of the specification, schedule of works and other drawings.  
This drawing is copyright of whitworth.