



Front Elevation (north)



Side Elevation (east)

- Existing materials:
- Walls - Facing brick
 - Windows - White UPVC/Timber
 - Roof - Clay tiles
 - Gutters and downpipes - Black UPVC/Cast iron
 - Fascias and soffits - White painted timber

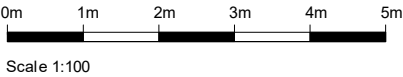

Rev	description	date	by	ch
-----	-------------	------	----	----

Project
Falkland
Whitehill Road, Standford, GU35 8QR

Scale	Date	Drawn
1:100@A3	08/12/23	MH

Drawing Title
Existing Elevations

Status
Planning

Drawing No.	Rev
23160 - P006	-



MJH Architects, 4 Rodswood, Alton, Hants, GU34 2LD
T: 01420 54450 | www.mjharchitects.co.uk

Notes
This drawing is © copyright of MJH Architects.
This drawing is to be read in conjunction with all consultant's drawings, details and specification.
All dimensions to be checked on site prior to commencement of building work.
Scale for planning purposes only.
Any discrepancies to be reported to the architect prior to implementation.