

A1

1. Southampton City Council own this drawing. No unauthorised reproduction permitted. Do not copy parts of this drawing in isolation.
2. This drawing is for the stated use only. Do not scale from this drawing, printed or electronic versions. Report any discrepancies or ambiguities, in this drawing, to the designer before proceeding.
3. Refer to all relevant drawings and specifications related to the project.
4. For health and safety information, refer to the pre-construction information pack. Any notes on the drawing will state residual risks only.
5. Any equipment on this drawing is co-ordinated for location but sizes are approximate. Please refer to the specification for actual sizes and information.
6. Any map data is used with Crown copyright and database rights Ordnance Survey licence no. 100019679.

KEY

—	Site Boundary
—	SCC Properties

P01	Planning Application	KA	TH	18.01.2024
Rev	Description	By	Chk	Date

Purpose of Issue
Planning Application

Project
34a Westridge Road - Childrens' Home

Project Address
34A Westridge Road, Postwood, Southampton
SO17 2HL

Drawing
Location Plan

Scale @ A1	Drawn	Checked	Reviewed
1:200	KA	TH	PO

Client	Date
Southampton City Council	18.01.2024

Drawing Identifier

Project	Origin	Volume	Level	Type	Role
22-1234	SCC	XX	ZZ	DR	A
Number	Status	Revision			
0500	S0	P01			

Corporate Estate &
Assets Division
Civic Centre
Southampton, SO14 7FP

T +44 (0) 23 8083 2224
F +44 (0) 23 8083 2273

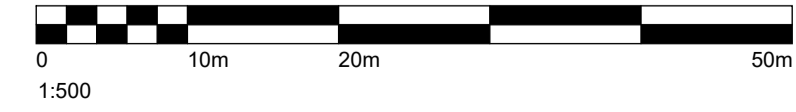

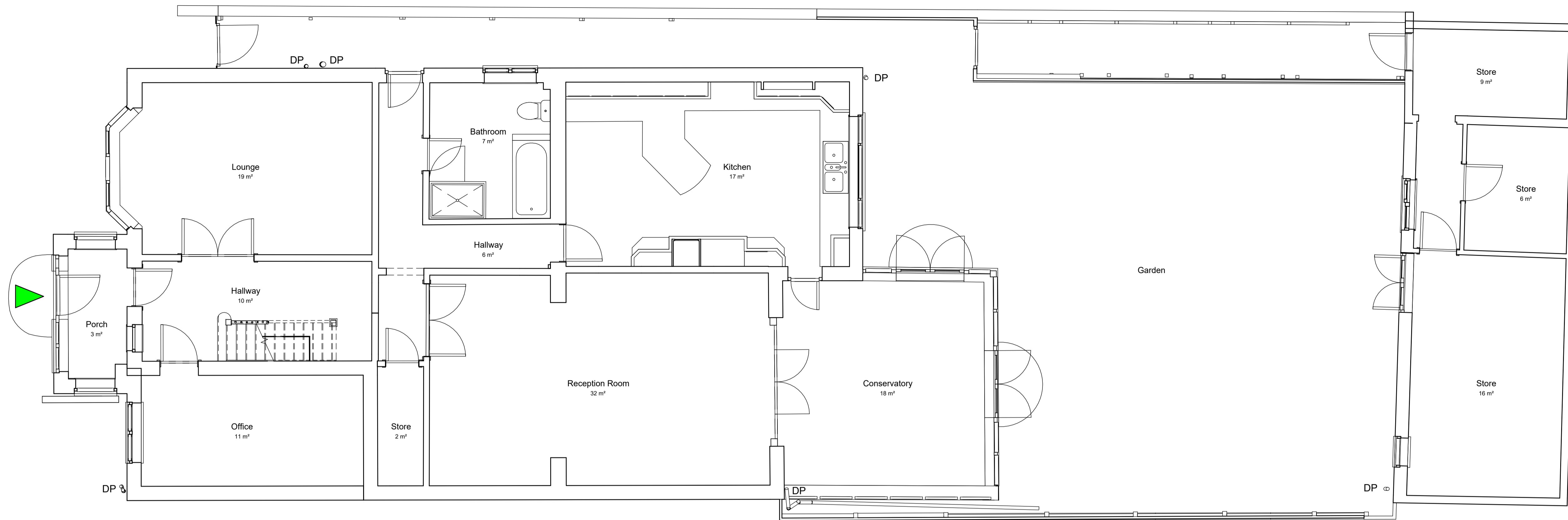
1 Existing Ground Floor
1 : 50

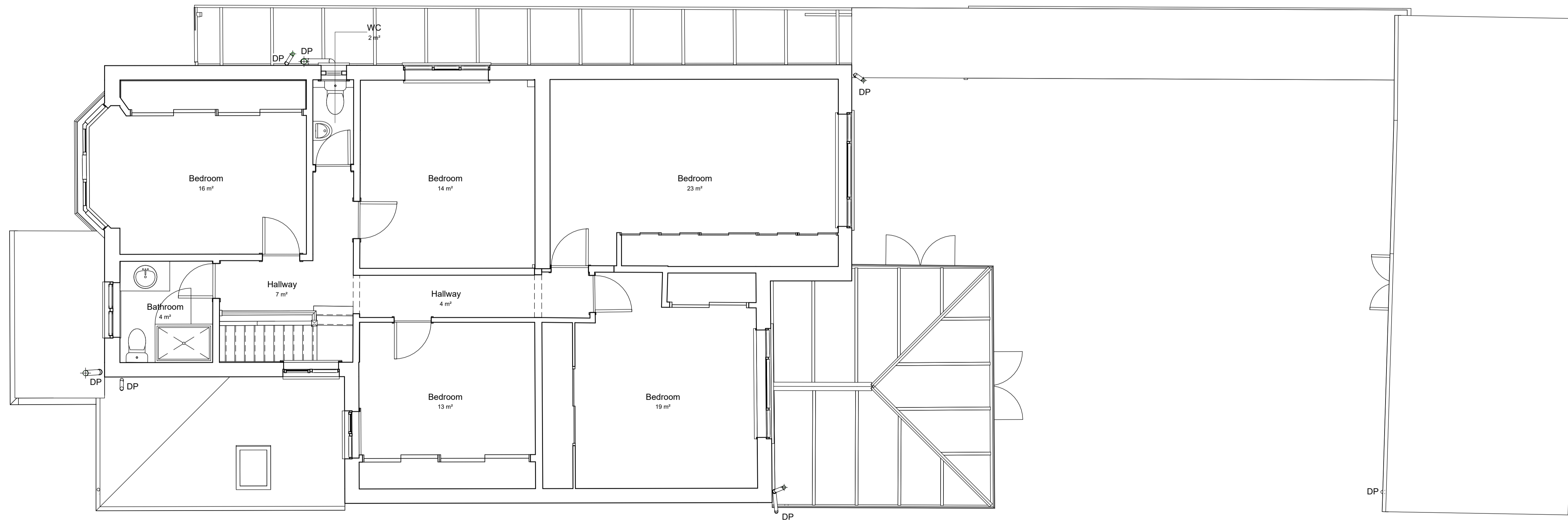

2 Existing First Floor
1 : 50

- A1**
1. Southampton City Council own this drawing. No unauthorised reproduction permitted. Do not copy parts of this drawing in isolation.
 2. This drawing is for the stated use only. Do not scale from this drawing, printed or electronic versions. Report any discrepancies or ambiguities, in this drawing, to the designer before proceeding.
 3. Refer to all relevant drawings and specifications related to the project.
 4. For health and safety information, refer to the pre-construction information pack. Any notes on the drawing will state residual risks only.
 5. Any equipment on this drawing is co-ordinated for location but sizes are approximate. Please refer to the specification for actual sizes and information.
 6. Any map data is used with Crown copyright and database rights Ordnance Survey licence no. 100019679.

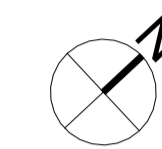

KEY

Main Entrance

P01	Planning Application	KA	TH	18.01.2024
Rev	Description	By	Chk	Date
Purpose of Issue Planning Application				
Project 34a Westridge Road - Childrens' Home				
Project Address 34A Westridge Road, Postwood, Southampton SO17 2HL				
Drawing Existing Floor Plans				
Scale @ A1	Drawn	Checked	Reviewed	
1:50	KA	TH	PO	
Client Southampton City Council				Date 18.01.2024
Drawing Identifier				
Project	Origin	Volume	Level	Type
22-1234	SCC	XX	ZZ	DR
Number	Status	Revision		
0503	S0	P01		

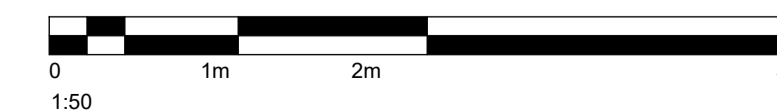

Corporate Estate &
Assets Division
Civic Centre
Southampton, SO14 7FP



T +44 (0) 23 8083 2224
F +44 (0) 23 8083 2273



Ground Floor
20530.00

1 Existing North East
1 : 100

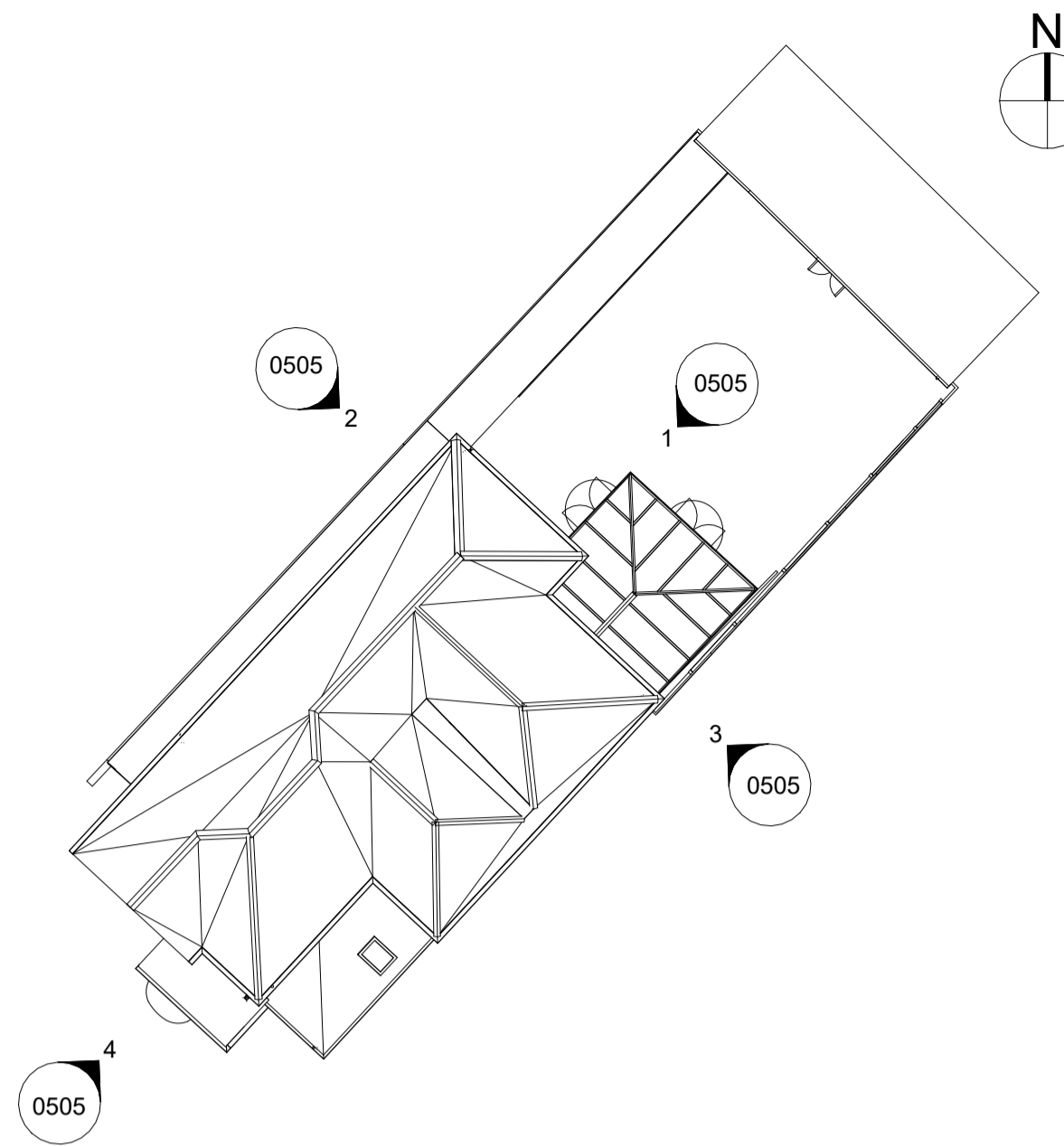

A Key Plan
1 : 200

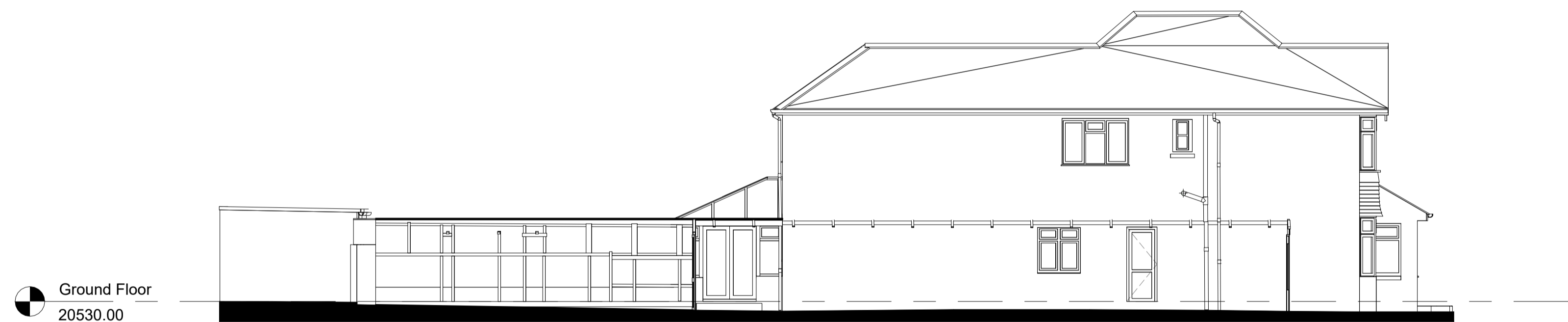

Ground Floor
20530.00

2 Existing North West
1 : 100

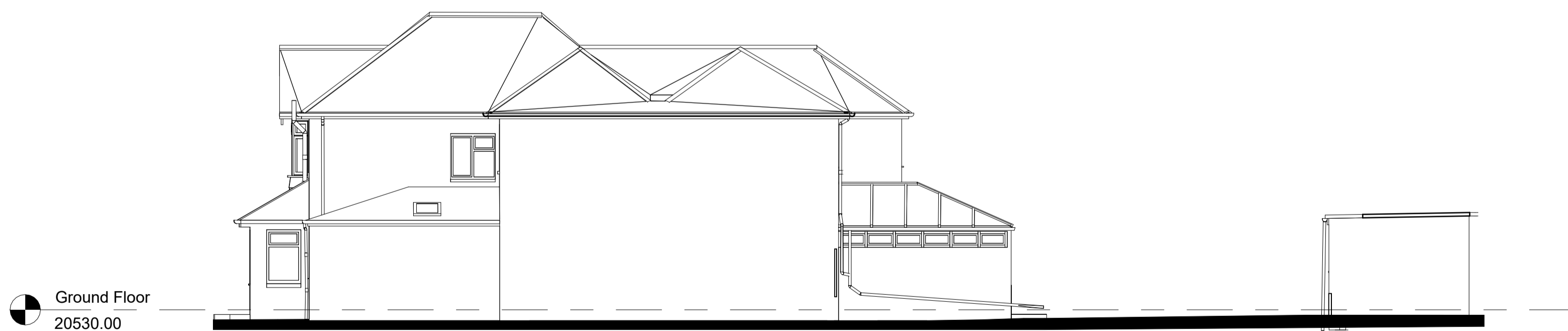

Ground Floor
20530.00

3 Existing South East
1 : 100



Ground Floor
20530.00

4 Existing South West
1 : 100

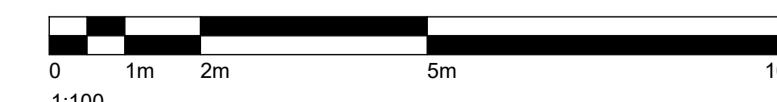

A1

1. Southampton City Council own this drawing. No unauthorised reproduction permitted. Do not copy parts of this drawing in isolation.
2. This drawing is for the stated use only. Do not scale from this drawing, printed or electronic versions. Report any discrepancies or ambiguities, in this drawing, to the designer before proceeding.
3. Refer to all relevant drawings and specifications related to the project.
4. For health and safety information, refer to the pre-construction information pack. Any notes on the drawing will state residual risks only.
5. Any equipment on this drawing is co-ordinated for location but sizes are approximate. Please refer to the specification for actual sizes and information.
6. Any map data is used with Crown copyright and database rights Ordnance Survey licence no. 100019679.

P01 Planning Application KA TH 18.01.2024

Rev Description By Chk Date

Purpose of Issue
Planning Application

Project
34a Westridge Road - Childrens' Home

Project Address
34A Westridge Road, Postwood, Southampton
SO17 2HL

Drawing
Existing Elevations

Scale @ A1	Drawn	Checked	Reviewed
1:100	KA	TH	PO

Client	Date
Southampton City Council	18.01.2024

Drawing Identifier					
Project	Origin	Volume	Level	Type	Role
22-1234	SCC	XX	ZZ	DR	A
Number	Status	Revision			
0505	S0	P01			

Corporate Estate &
Assets Division
Civic Centre
Southampton, SO14 7FP



T +44 (0) 23 8083 2224
F +44 (0) 23 8083 2273

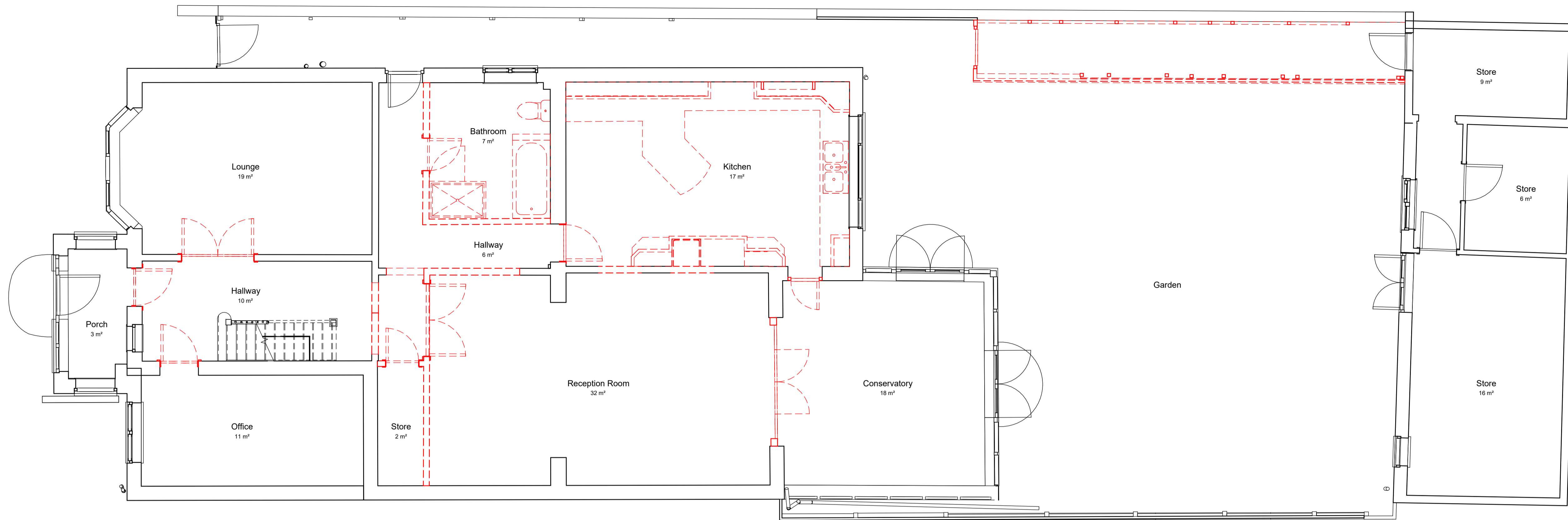

1 Demolition Ground Floor
1 : 50

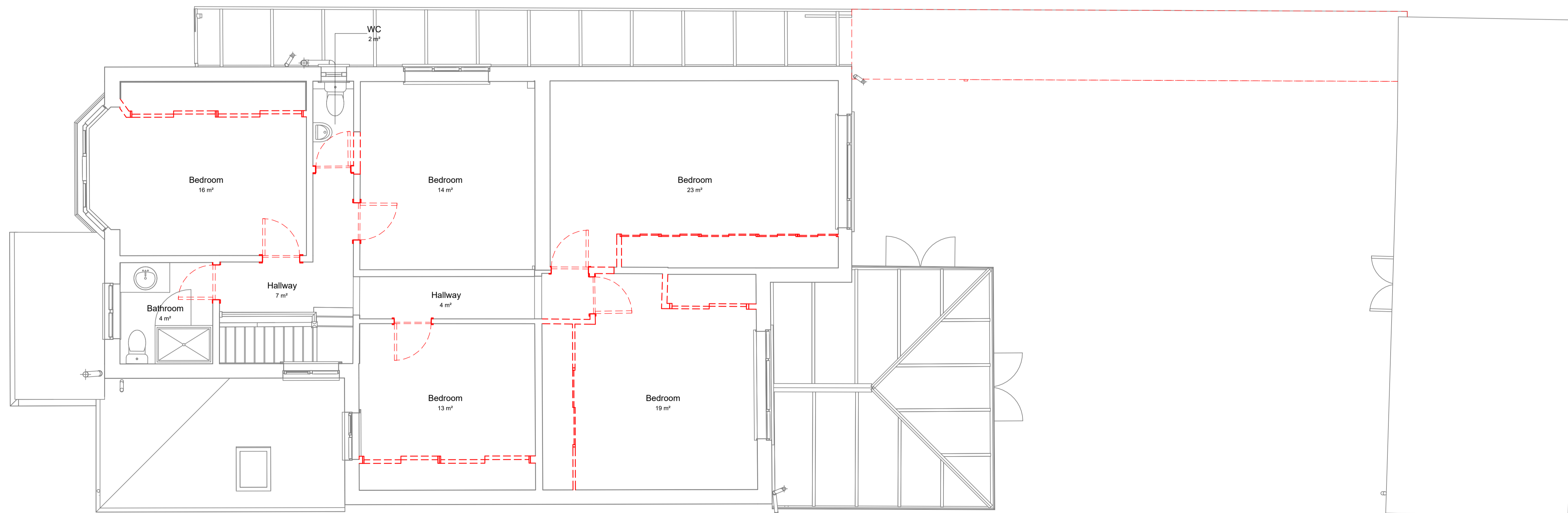

2 Demolition First Floor
1 : 50

- A1**
1. Southampton City Council own this drawing. No unauthorised reproduction permitted. Do not copy parts of this drawing in isolation.
 2. This drawing is for the stated use only. Do not scale from this drawing, printed or electronic versions. Report any discrepancies or ambiguities, in this drawing, to the designer before proceeding.
 3. Refer to all relevant drawings and specifications related to the project.
 4. For health and safety information, refer to the pre-construction information pack. Any notes on the drawing will state residual risks only.
 5. Any equipment on this drawing is co-ordinated for location but sizes are approximate. Please refer to the specification for actual sizes and information.
 6. Any map data is used with Crown copyright and database rights Ordnance Survey licence no. 100019679.



KEY
----- To be demolished

P01	Planning Application	KA	TH	18.01.2024
Rev	Description	By	Chk	Date
Purpose of Issue Planning Application				
Project 34a Westridge Road - Children's Home				
Project Address 34A Westridge Road, Postwood, Southampton SO17 2HL				
Drawing Demolition Floor Plans				
Scale @ A1 1:50	Drawn KA	Checked TH	Reviewed PO	
Client Southampton City Council				Date 18.01.2024
Drawing Identifier				
Project 22-1234	Origin SCC	Volume XX	Level ZZ	Type DR
Number 0525	Status S0	Revision P01		

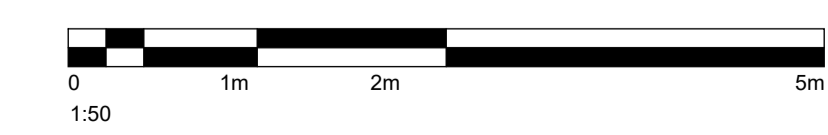

Corporate Estate &
Assets Division
Civic Centre
Southampton, SO14 7FP

T +44 (0) 23 8083 2224
F +44 (0) 23 8083 2273

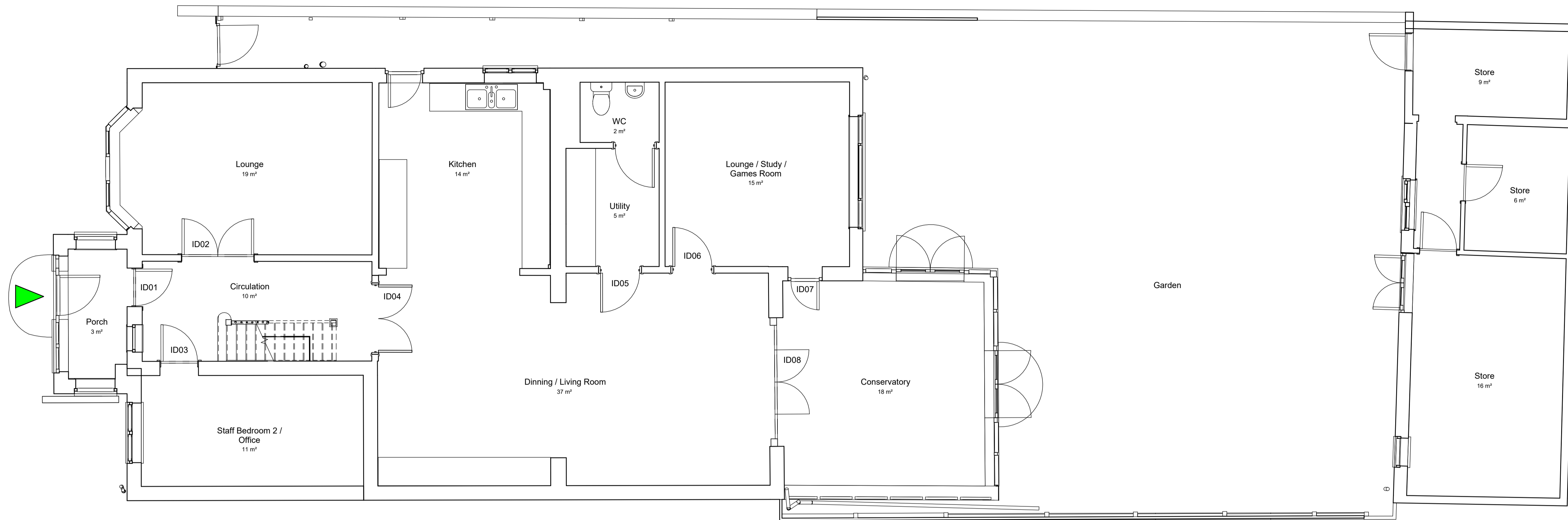

1 Proposed Ground Floor
1 : 50

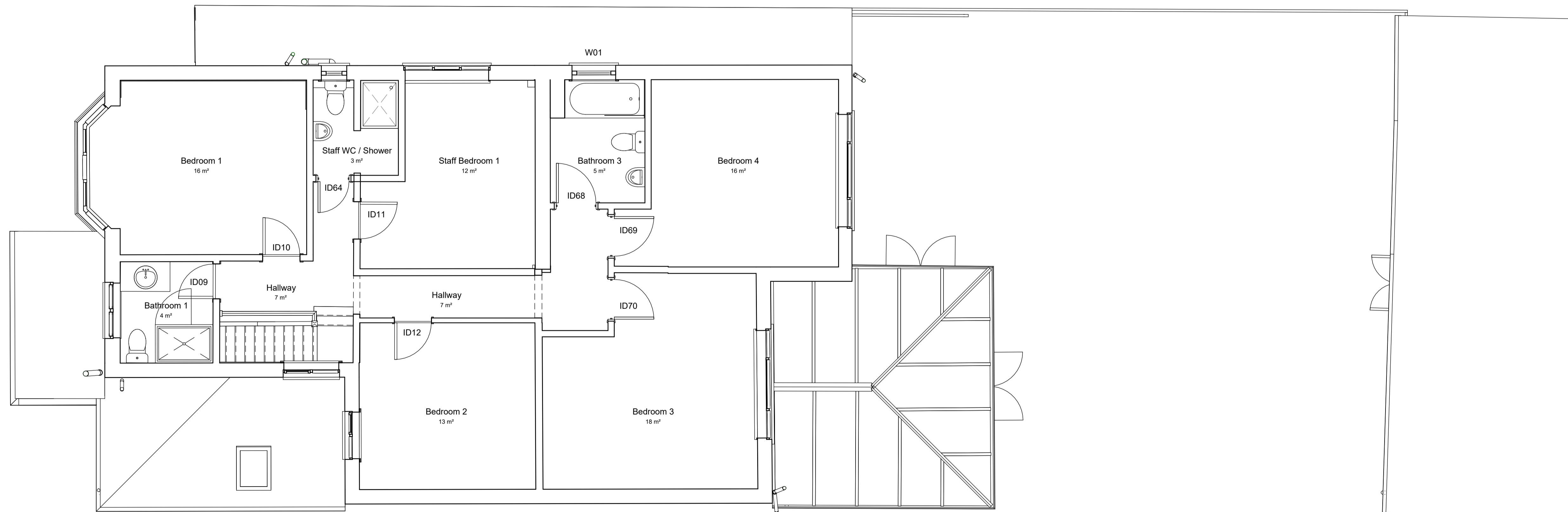

2 Proposed First Floor
1 : 50

- A1
1. Southampton City Council own this drawing. No unauthorised reproduction permitted. Do not copy parts of this drawing in isolation.
 2. This drawing is for the stated use only. Do not scale from this drawing, printed or electronic versions. Report any discrepancies or ambiguities, in this drawing, to the designer before proceeding.
 3. Refer to all relevant drawings and specifications related to the project.
 4. For health and safety information, refer to the pre-construction information pack. Any notes on the drawing will state residual risks only.
 5. Any equipment on this drawing is co-ordinated for location but sizes are approximate. Please refer to the specification for actual sizes and information.
 6. Any map data is used with Crown copyright and database rights Ordnance Survey licence no. 100019679.



KEY

Main Entrance

P01	Planning Application	KA	TH	18.01.2024
Rev	Description	By	Chk	Date
Purpose of Issue Planning Application				
Project 34a Westridge Road - Childrens' Home				
Project Address 34A Westridge Road, Postwood, Southampton SO17 2HL				
Drawing Proposed Floor Plans				
Scale @ A1 1:50	Drawn KA	Checked TH	Reviewed PO	
Client Southampton City Council				Date 18.01.2024
Drawing Identifier				
Project 22-1234	Origin SCC	Volume XX	Level ZZ	Type DR
Number 0530	Status S0	Revision P01		

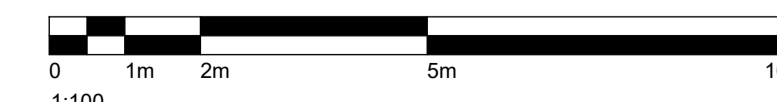

Corporate Estate &
Assets Division
Civic Centre
Southampton, SO14 7FP
T +44 (0) 23 8083 2224
F +44 (0) 23 8083 2273





Ground Floor
20530.00

1 Proposed North East
1 : 100



Ground Floor
20530.00

2 Proposed North West
1 : 100

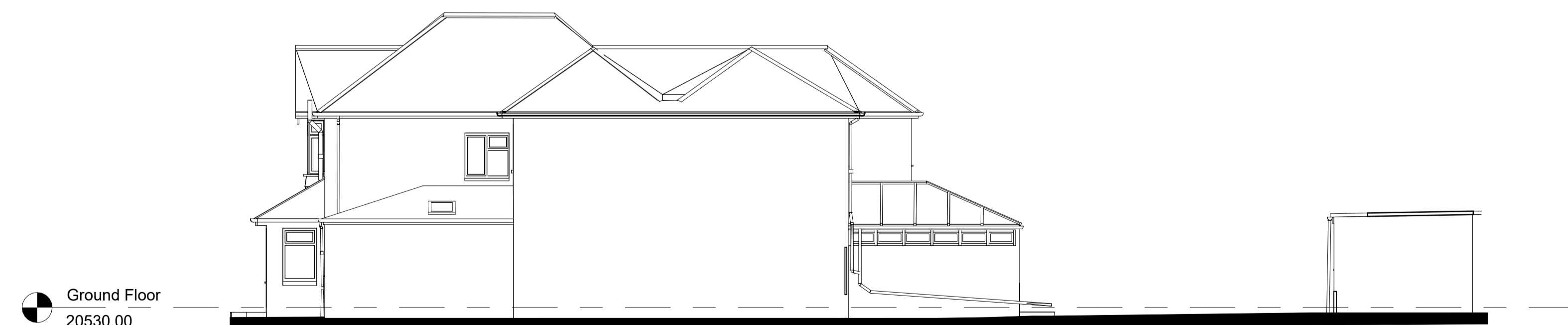

Ground Floor
20530.00

3 Proposed South East
1 : 100

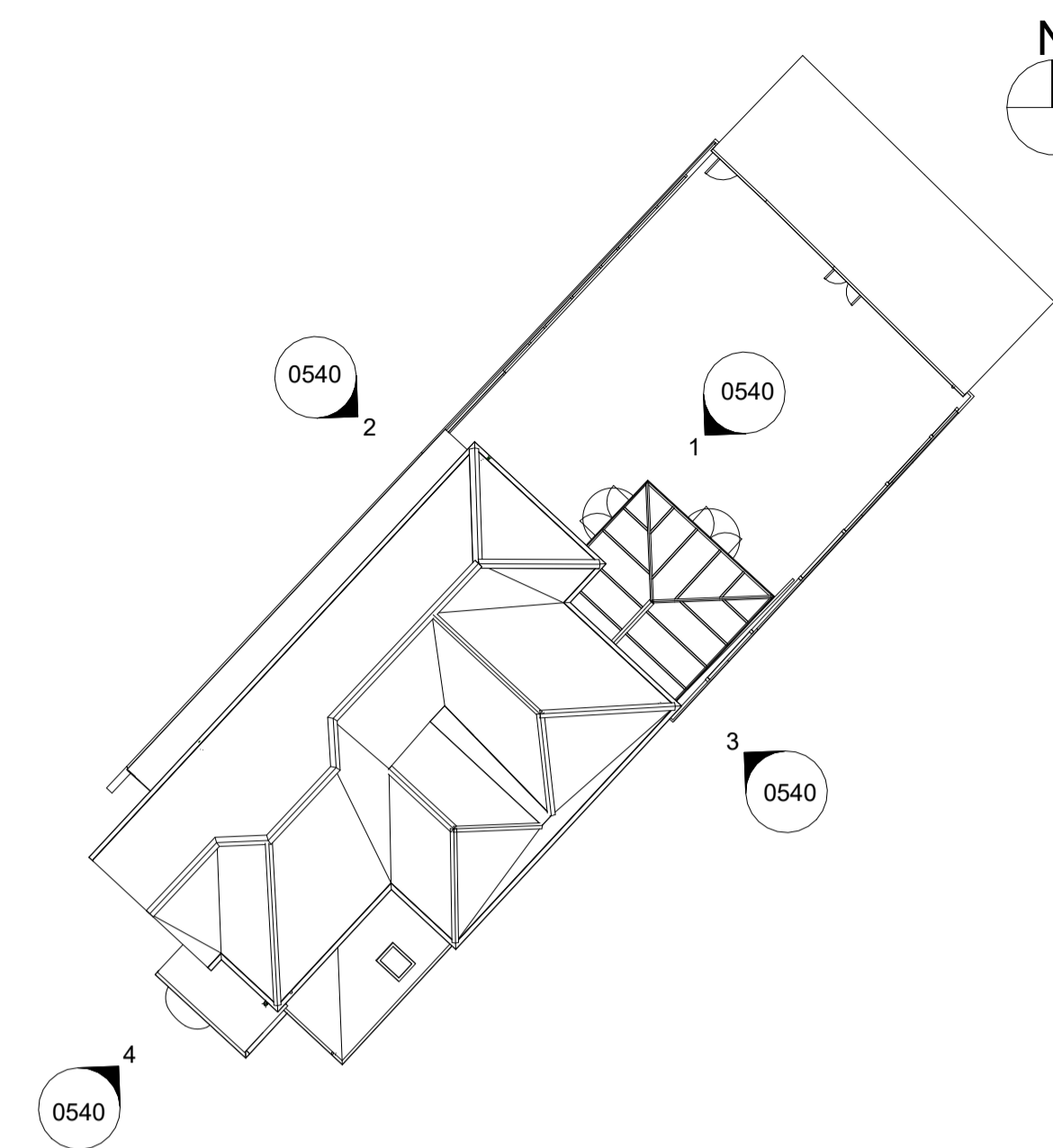

A Key Plan
1 : 200



Ground Floor
20530.00

4 Proposed South West
1 : 100

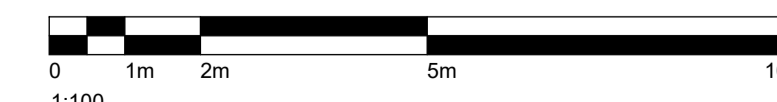

A1

1. Southampton City Council own this drawing. No unauthorised reproduction permitted. Do not copy parts of this drawing in isolation.
2. This drawing is for the stated use only. Do not scale from this drawing, printed or electronic versions. Report any discrepancies or ambiguities, in this drawing, to the designer before proceeding.
3. Refer to all relevant drawings and specifications related to the project.
4. For health and safety information, refer to the pre-construction information pack. Any notes on the drawing will state residual risks only.
5. Any equipment on this drawing is co-ordinated for location but sizes are approximate. Please refer to the specification for actual sizes and information.
6. Any map data is used with Crown copyright and database rights Ordnance Survey licence no. 100019679.

P01 Planning Application KA TH 18.01.2024

Rev Description By Chk Date

Purpose of Issue
Planning Application

Project
34a Westridge Road - Childrens' Home

Project Address
34A Westridge Road, Postwood, Southampton
SO17 2HL

Drawing
Proposed Elevations

Scale @ A1	Drawn	Checked	Reviewed
1:100	KA	TH	PO

Client	Date
Southampton City Council	18.01.2024

Drawing Identifier					
Project	Origin	Volume	Level	Type	Role
22-1234	SCC	XX	ZZ	DR	A
Number	Status	Revision			
0540	S0	P01			

Corporate Estate &
Assets Division
Civic Centre
Southampton, SO14 7FP

T +44 (0) 23 8083 2224
F +44 (0) 23 8083 2273

