

Project Name: **Thatch Cottage**
 Project Number: **174**
 Drawing Title: **EXISTING GARAGE**
 Drawing Number: **010**
 Scale: **As indicated @ A1**
 Date: **09.10.2023**
 Status: **Planning**
 Drawn: **AG**
 Revision: **A**

Current Revision	Date	Amendment:
A	09.10.2023	Draft Issue

General Notes:

- All dimensions to be checked on site prior to construction or fabrication. Any discrepancies should be reported to design team.
- Where structural elements are shown this is for illustrative purposes only. All structural design is to be carried out by suitably qualified structural engineer.
- All drawings are indicative of visual requirements and are subject to change dependant on detail design and specification.
- All dimensions are in mm unless otherwise specified.
- All work to conform to current building regulations and all current construction legislation, if divergences from statutory requirements are shown these should be reported immediately.
- All drawings are to be read in conjunction with specifications and drawings of all other consultants.
- This drawing may have been produced using survey information by others, the accuracy of which Landmark Living Ltd can not guarantee. All dimensions are to be checked and confirmed onsite by the contractor prior to construction.

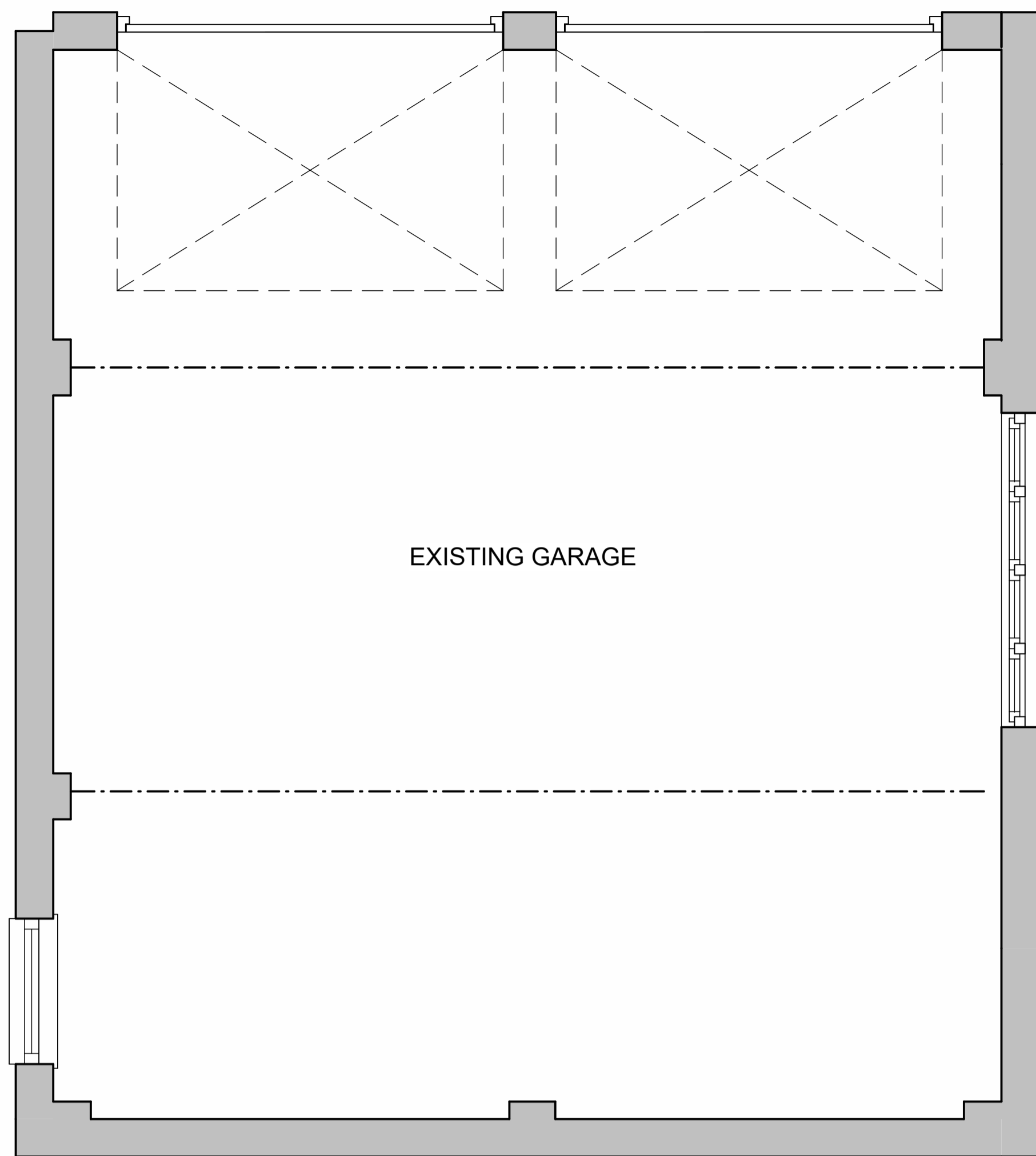

Existing Garage Ground Floor @ 1:25

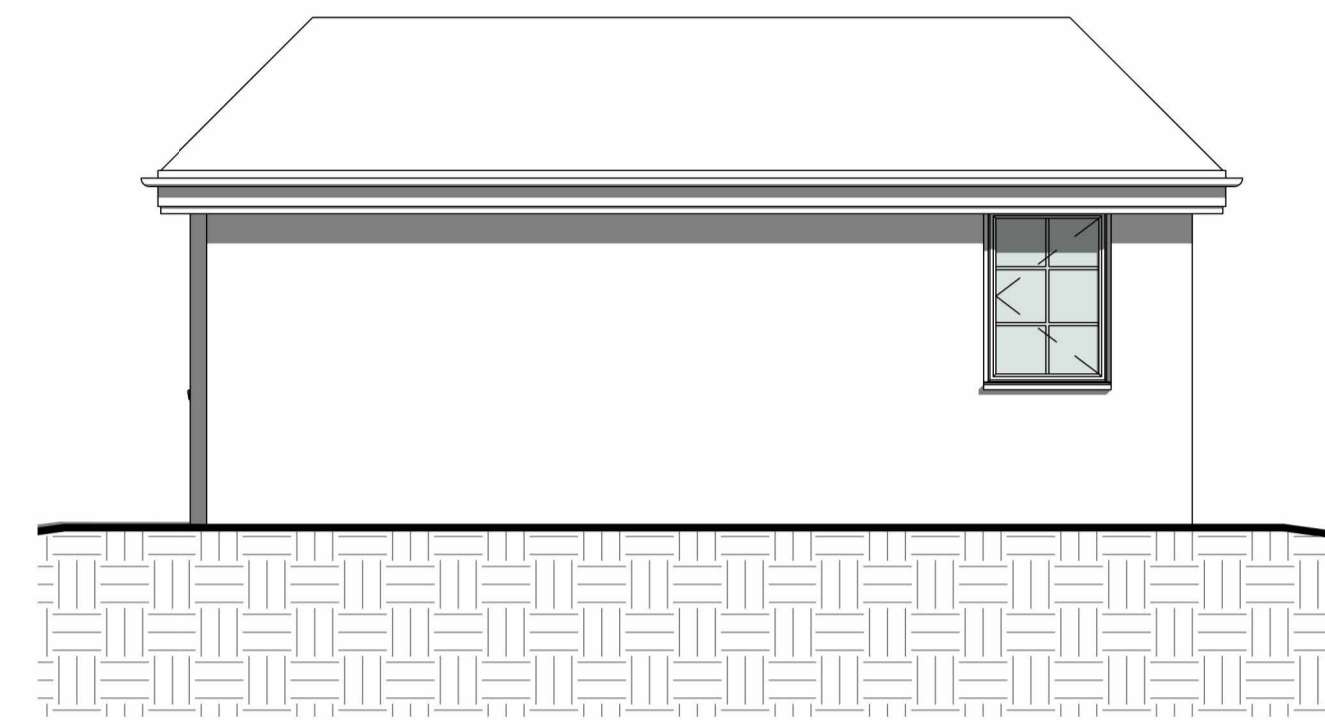

Existing East Elevation @ 1:50

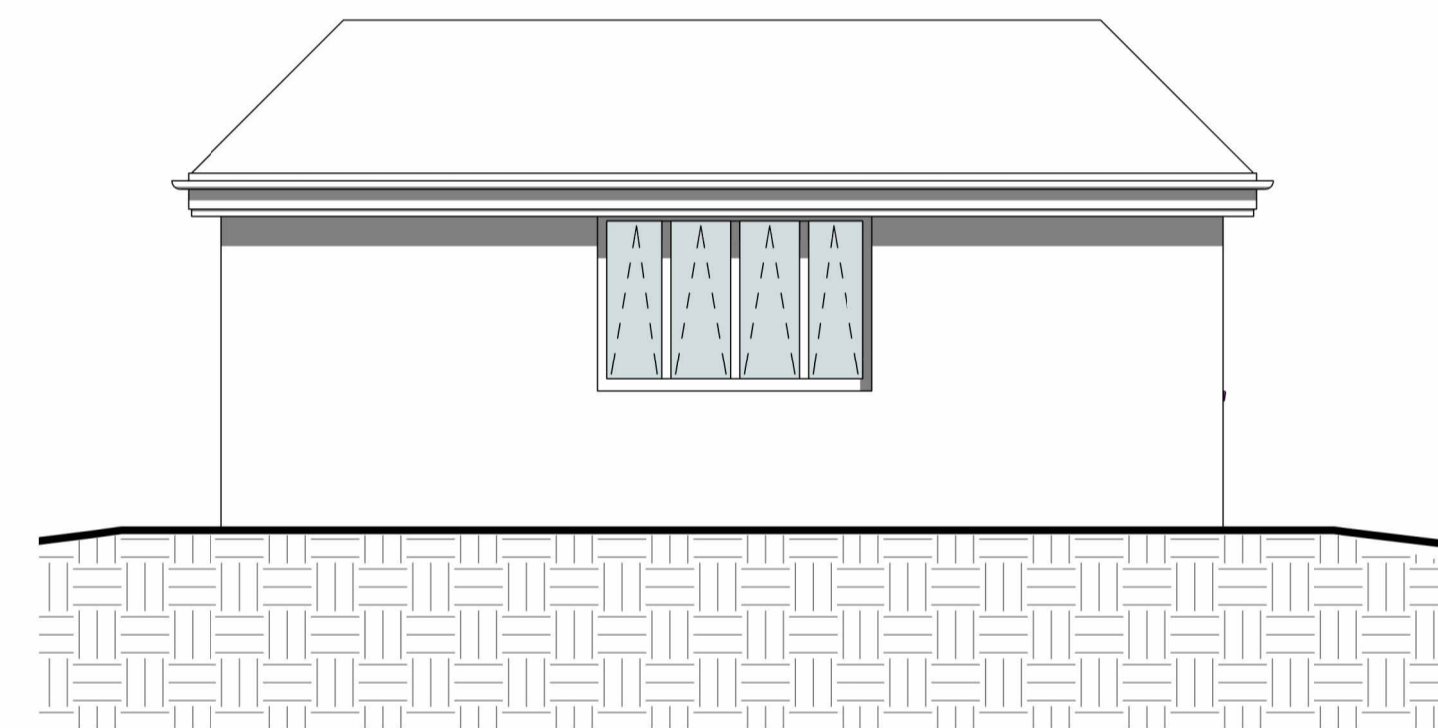

Existing West Elevation @ 1:50

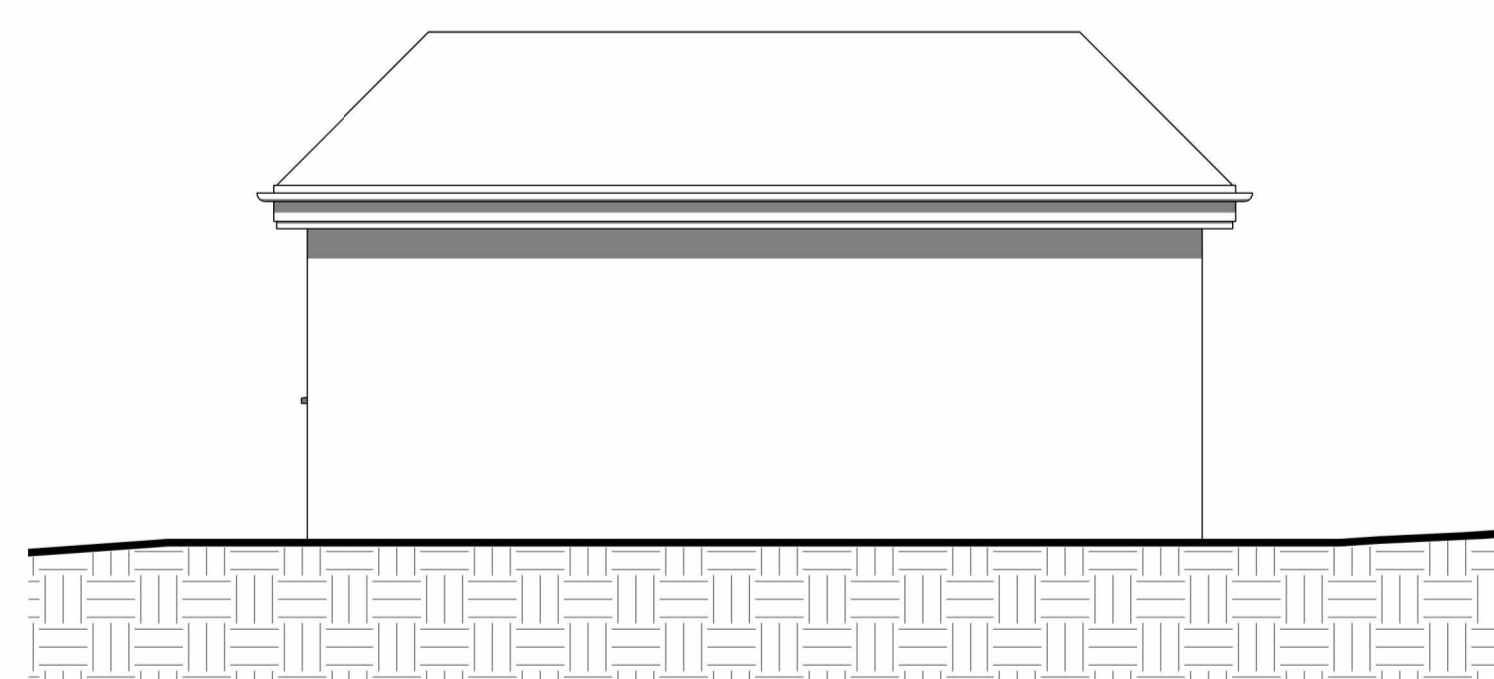

Existing North Elevation @ 1:50

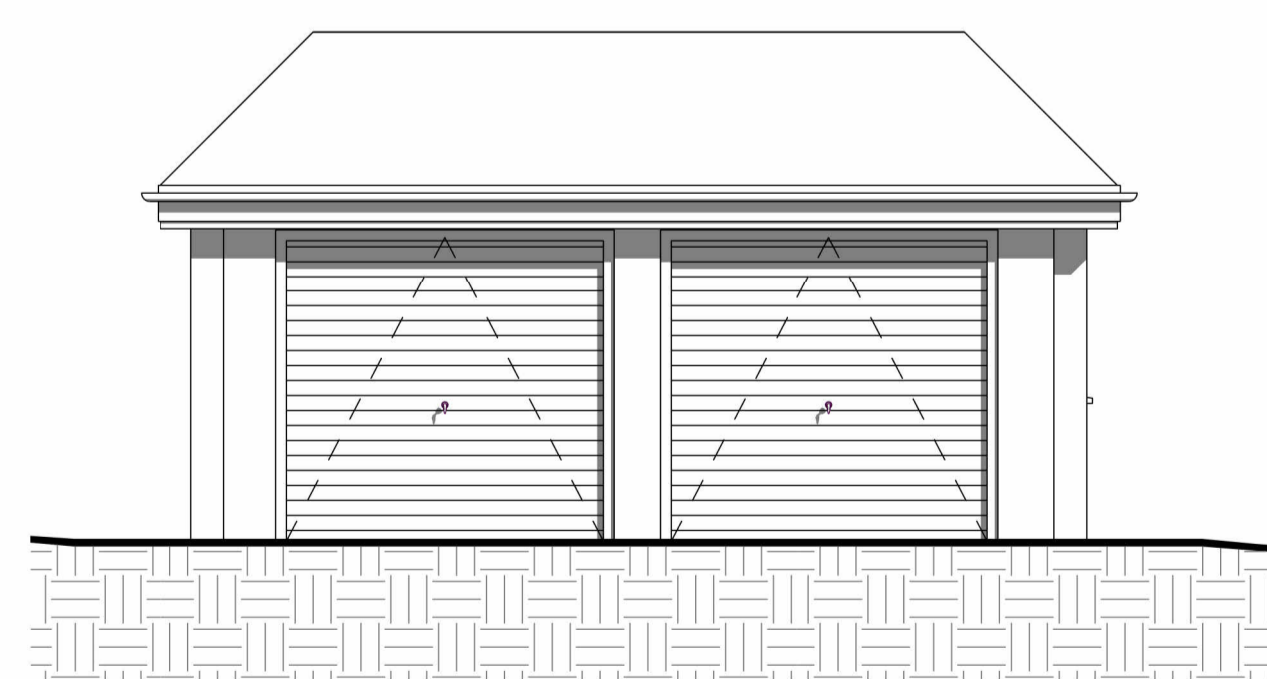

Existing South Elevation @ 1:50

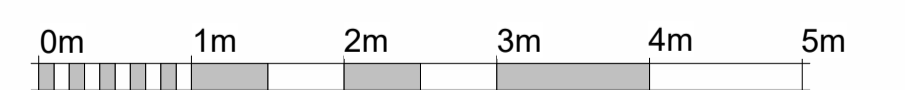

VISUAL SCALE 1:50 @ A1



VISUAL SCALE 1:25 @ A1

© 2022 Landmark Living Ltd

The Old Barn, Clewers Lane, Waltham Chase SO32 2LP
 +44(0)1489 899033 mail@landmark-design.co.uk

www.landmark-design.co.uk

Landmark Living Ltd t/a Landmark Design is a Limited Liability Company
 Registered in England & Wales, with Company Number 14318914