

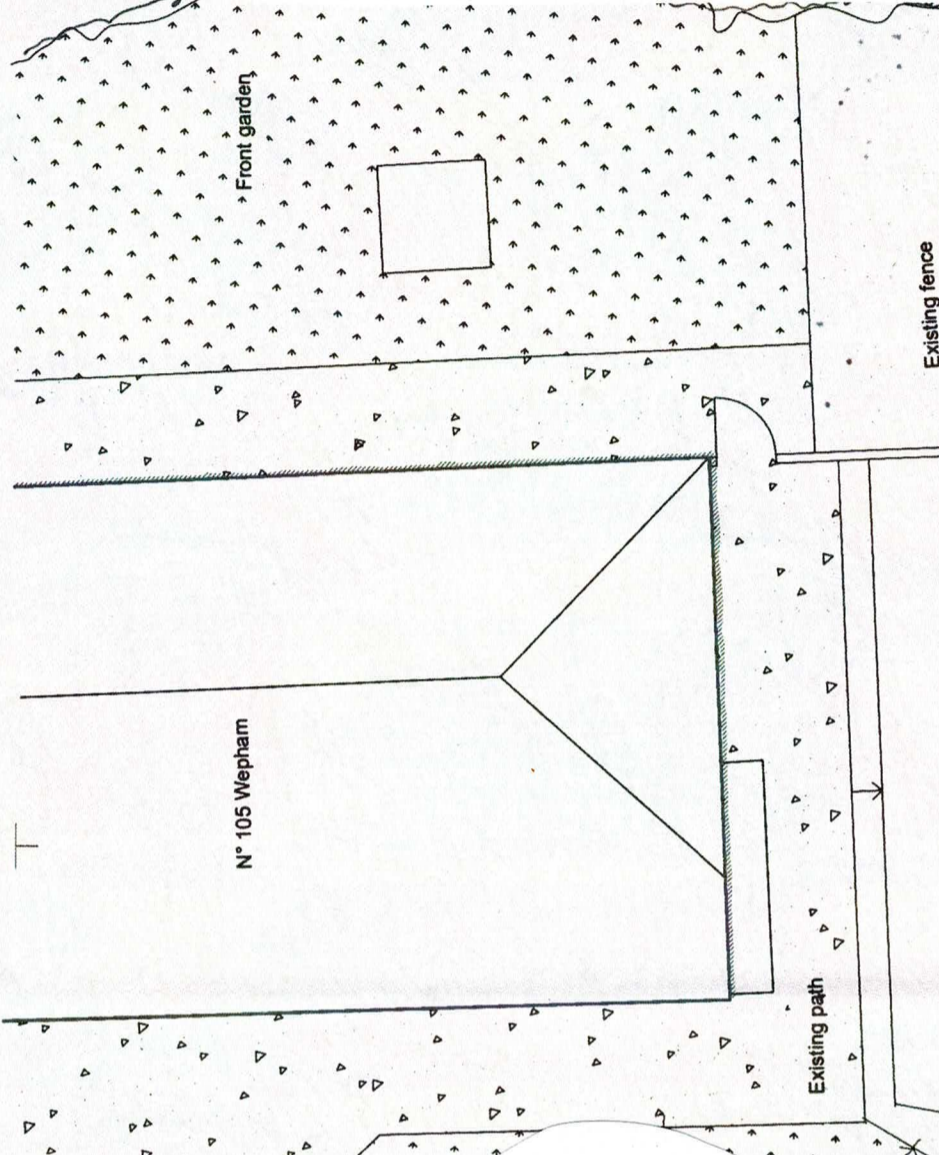

| | |
|--|---|
| | |
| project | Arundel View Cottage 105 The Street Wepham West Sussex |
| client | Mr C Griffin |
| title | Tree Protection Plan |
| dwg | BJH 03/04 |
| scale | 1:100 @ A3 |
| date | December 2023 |
| job | 1325 |
| drawn by | bjh |
| 10 Southleigh Grove, Hayling Island, Hampshire PO11 0SH 07875 520881 bernieharverson@gmail.com | |



Key:

- = Trees which will be retained and fully protected.
- = Trees which cannot be retained with this layout.
- = Boxed Hoarding tree trunk protection - to be erected as shown.
- = Ground Protection Measures to be laid in accordance with BS5837:2012 Section 6.2.3.3
- = Root Protection Zone in accordance with BS5837:2012 Section 6.2

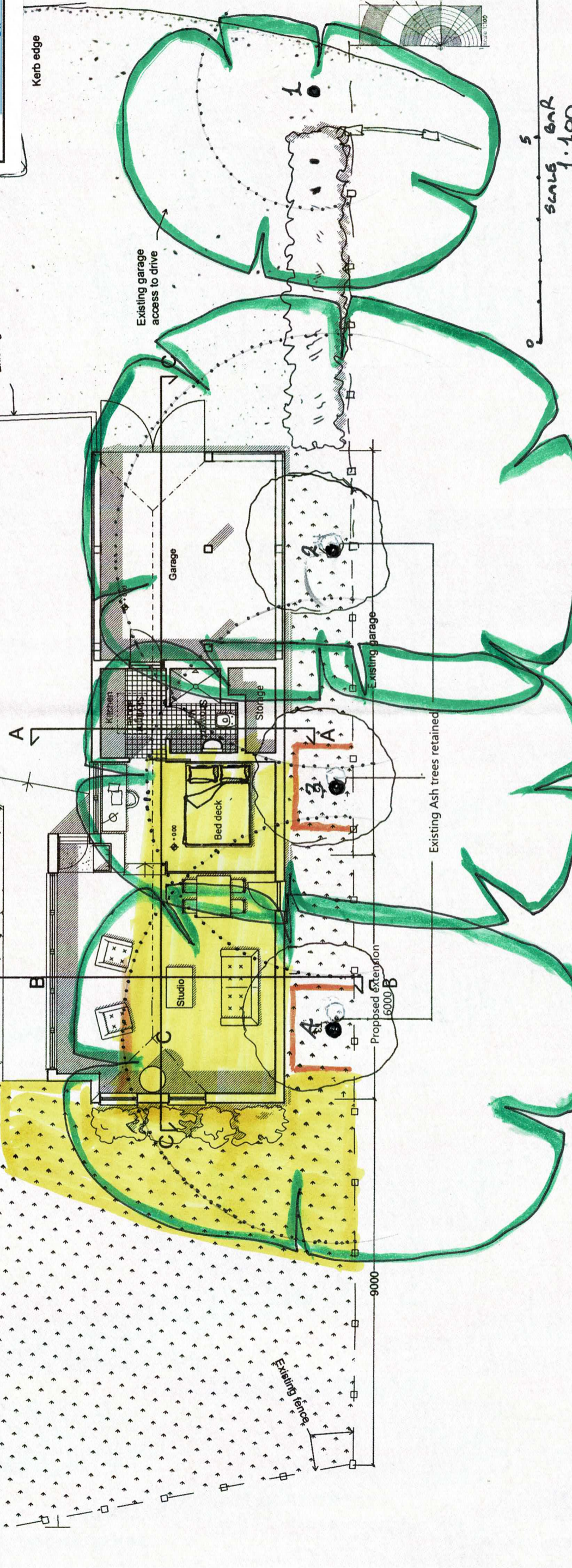

| | | | | | | |
|--|---|--|--|--|---|--|
| | © Gunnar Orefelt, MArch orefelt.associates@gmail.com | Project Type: Residential Scale: 1:100 @ A3 | Work Stage: Planning Drawn By: <i>bjh</i> | File: 3697-01e Issue Date: 29/11/2023 | Arun View Studio Extension Project: Arundel View, 105 Wepham, West Sussex, BN19 9RA | Drawing Title: SITE PLAN PROPOSAL Drawing No.: 3697-TP.02 |
| | Project: Arundel View, 105 Wepham, West Sussex, BN19 9RA | | | | | |