

- NOTES
1. All dimensions are to be checked on site prior to the commencement of work and any discrepancy is to be reported to the construction manager before construction.
 2. All work is to comply with the current Building Regulations and related legislation.
 3. All contractors and sub-contractors must ensure that they have the latest issue of the drawing and related details before the commencement of work on site.
 4. All materials are to be used and installed in strict compliance with the relevant manufacturer's instructions and recommendations.
 5. All works on site managed and implemented as a result of the design indicated in this drawing are to be given full consideration for compliance with the Health and Safety (COP) Regulations in respect of Design and Implementation on site and no works are to be undertaken if it is considered that compliance with the COP Regulations cannot be achieved.
 7. All dimensions shown in millimetres.

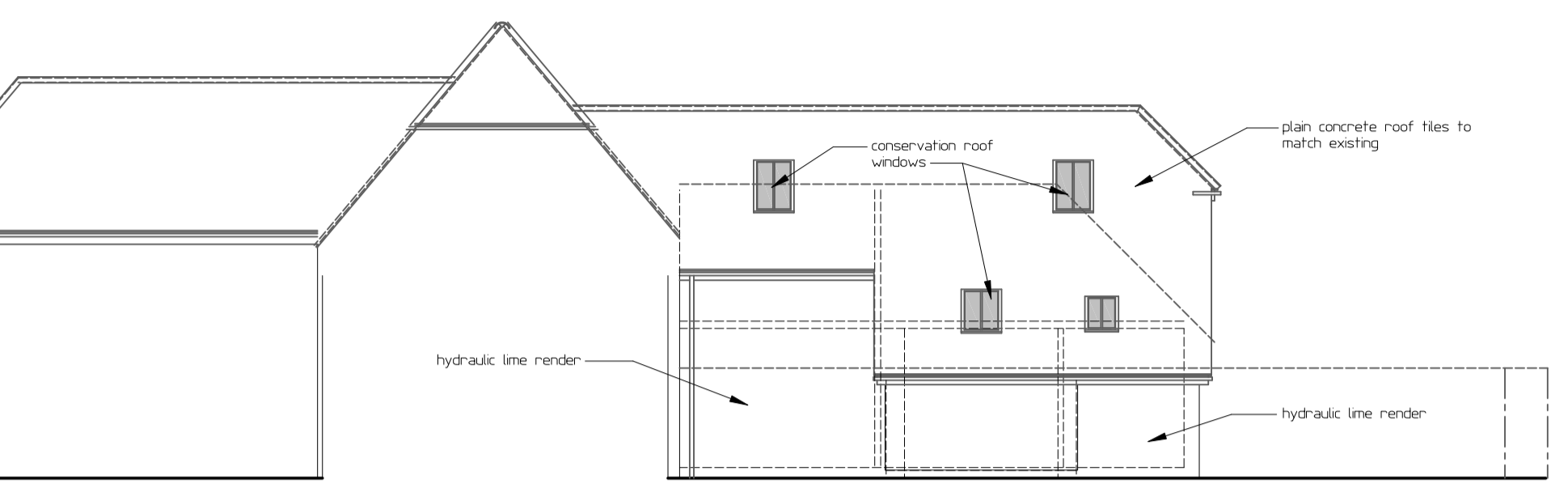

REAR ELEVATION (PROPOSED)

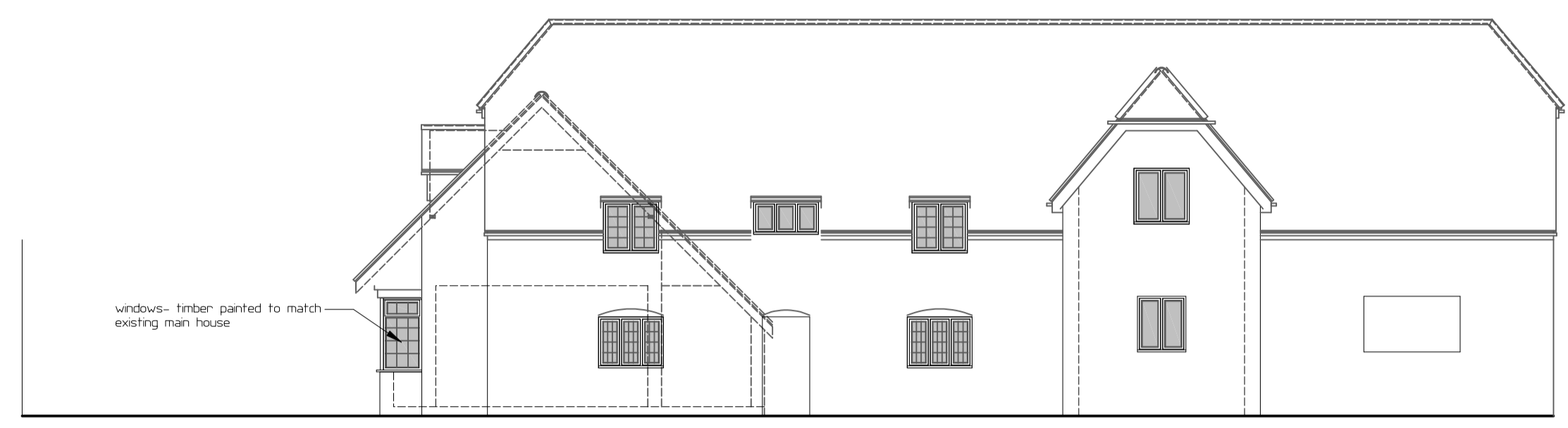

SIDE ELEVATION (PROPOSED)



FRONT ELEVATION (PROPOSED)

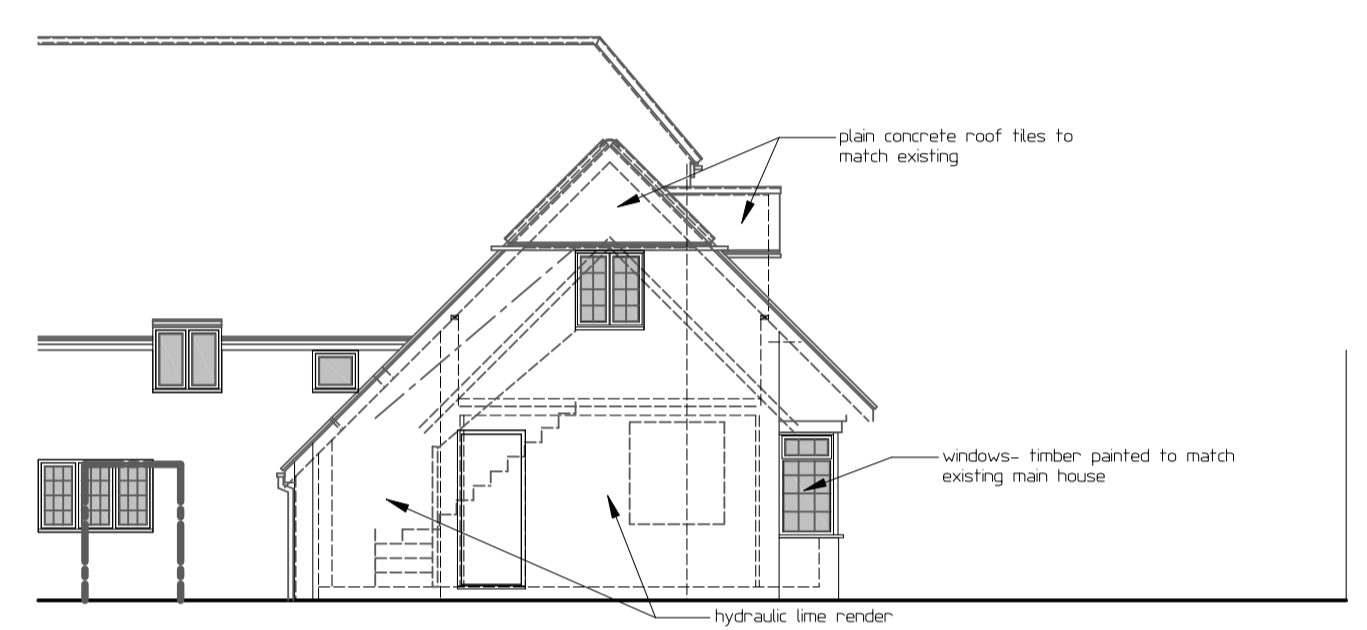

SIDE ELEVATION (PROPOSED)

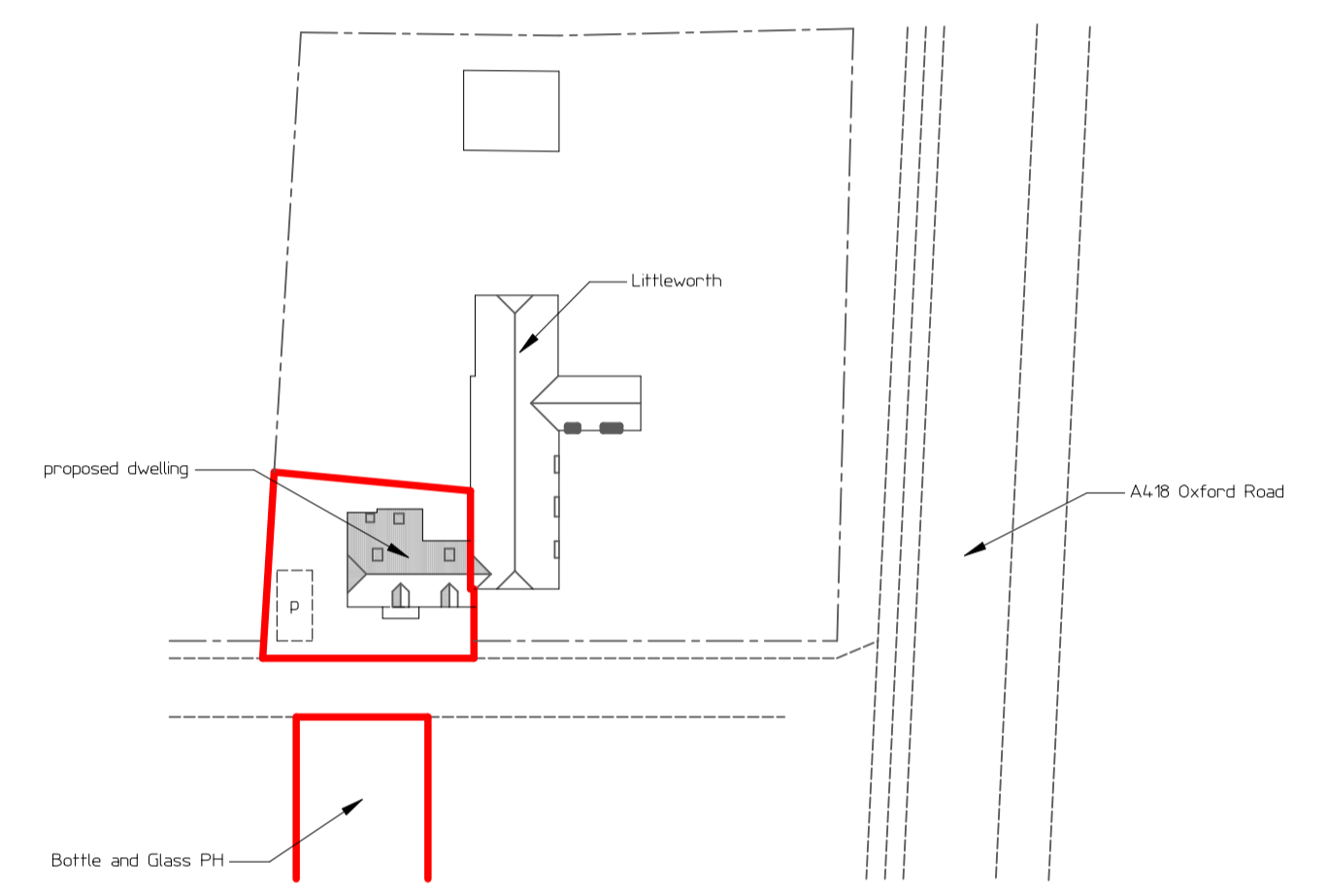

SITE PLAN Scale 1:500

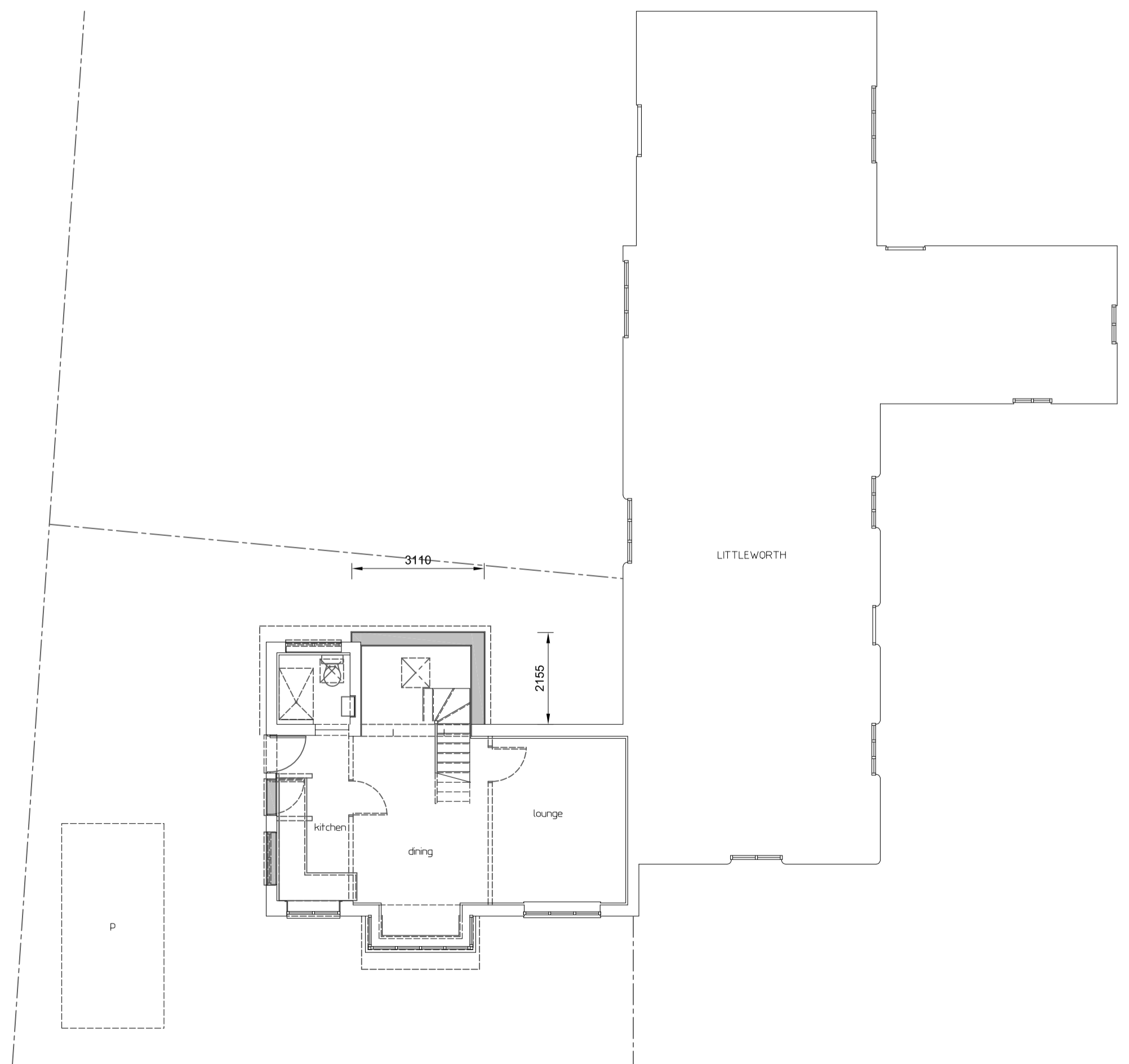

GROUND FLOOR PLAN (PROPOSED)

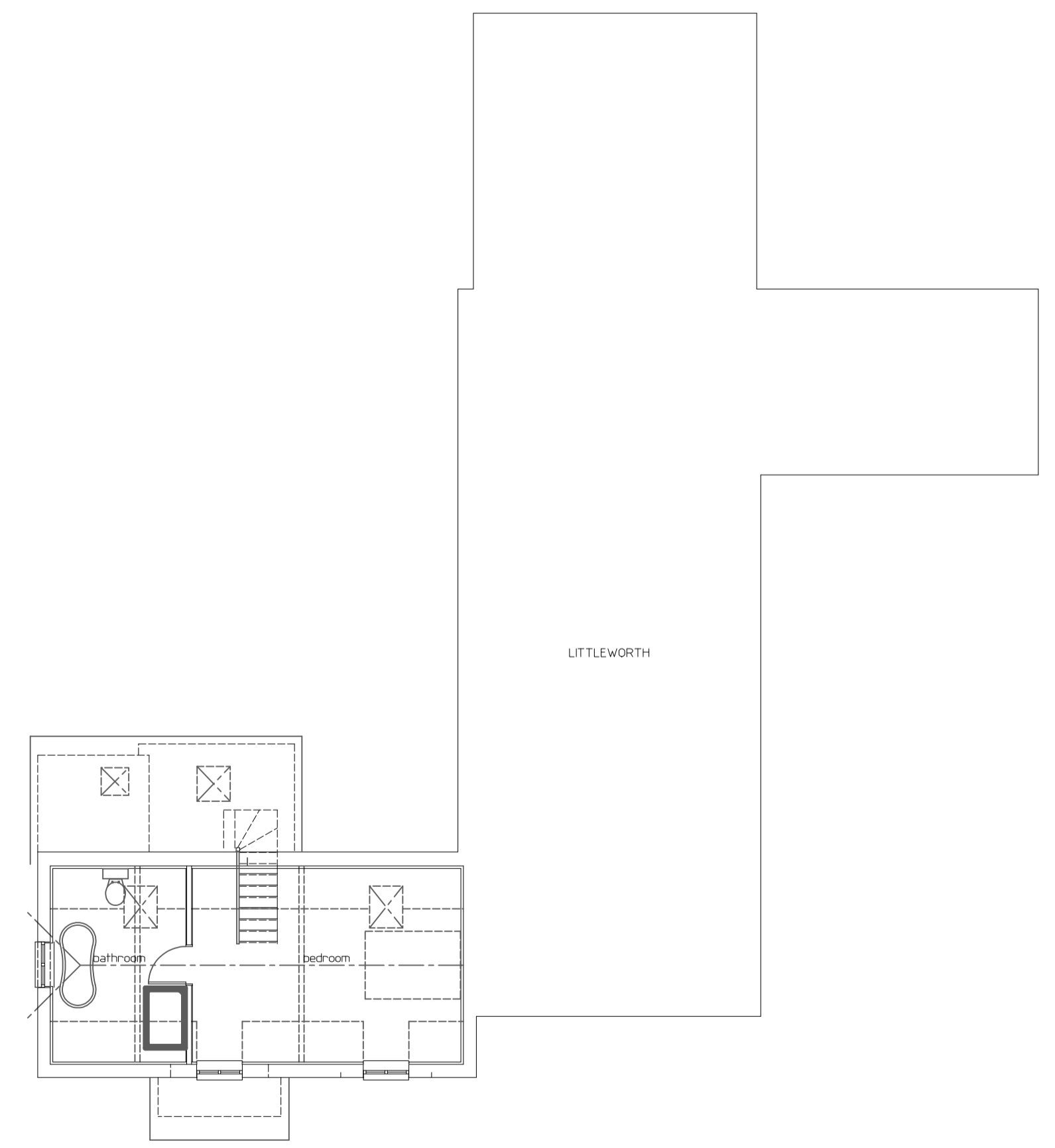

FIRST FLOOR PLAN (PROPOSED)

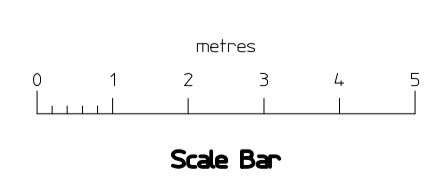

Revision	Date	Remarks
A	15/07/19	Internal layout revised to indicate single bedroom and site area increased- L.A. requirements.

MARTYN COX ASSOCIATES
 Lower Farm Cottage, Upton Road, Upton
 Aylesbury, Bucks. HP17 8UA
 tel.no. 01296 749966 mobile 07590 849989
 e-mail: martin.cox7@btconnect.com

Contract		Drawing Title	
TWO STOREY REAR AND MAIN ROOF EXTENSIONS THE YEWS CROWBROOK ROAD MONKS RISBOROUGH		FLOOR PLANS AND ELEVATIONS (PROPOSED)	
Scale	Date	Drawn	
1:100	June 19	mc	
Client	Dwg. No.	Rev.	
Mr. and Mrs. E. MILLER	1923-p/01	A	