

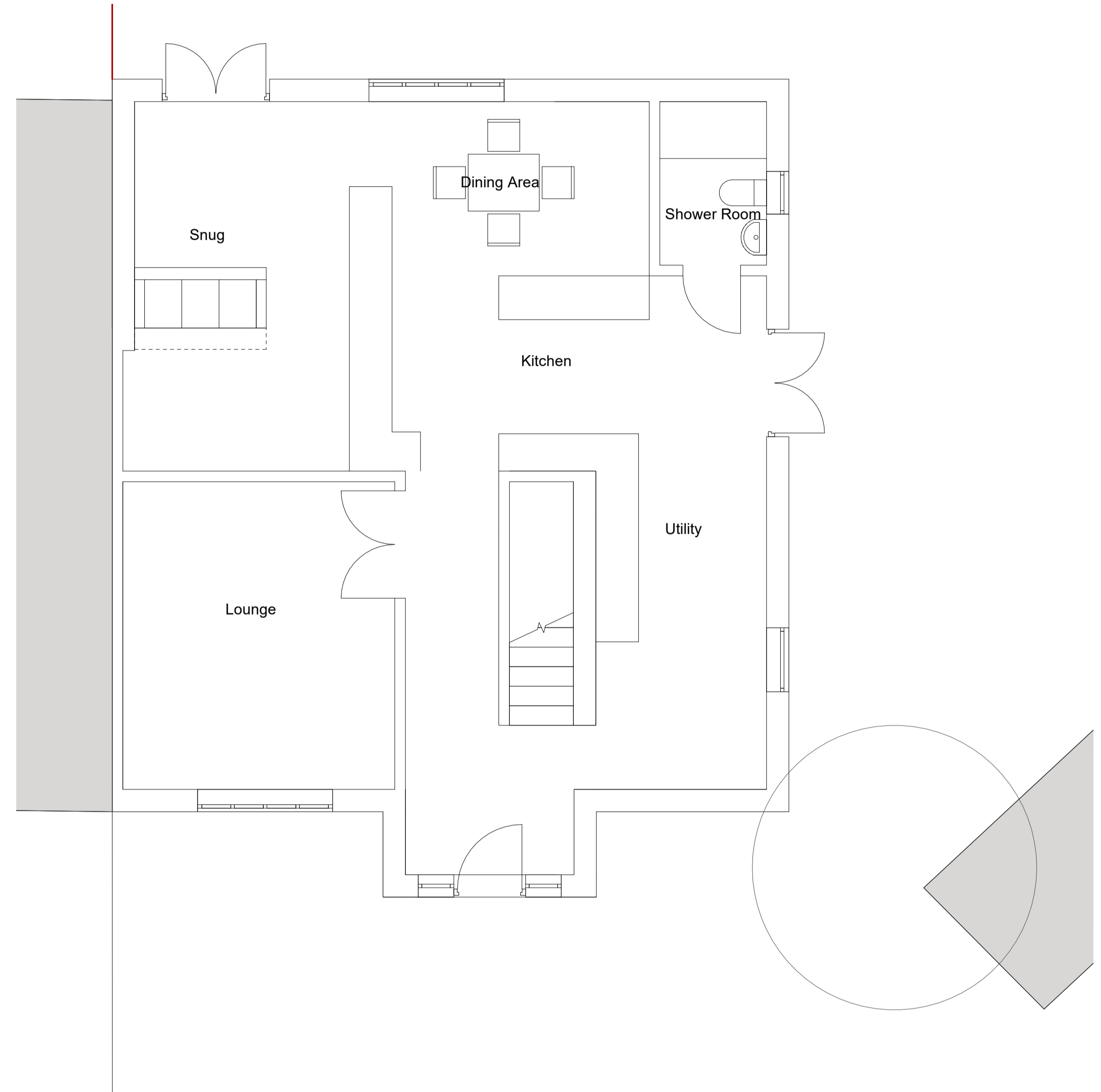

Existing Plan  
1 : 50

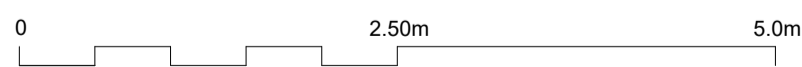

Proposed Plan  
1 : 50



KEY: 	GENERAL NOTES: USE FIGURED DIMENSIONS ONLY DO NOT SCALE OFF DRAWINGS CHECK ALL DIMENSIONS ON SITE COPYRIGHT O'DONNELL + TUOMEY ARCHITECTS	NOTES:	REVISION:	Minesh Patel Architects	PROJECT: 0049 Russell Avenue	DRAWING TITLE: Existing Plans	REV NO:
					STAGE: 03/11/16 SCALE: 1 : 50 @A1	ISSUE DATE: 03/11/16 DRAWN BY: Author	DRAWING NO: -D00