

1. All dimensions are to be verified by the Contractor on site, any discrepancies in this drawing are to be reported to the Architect immediately.
2. The Contractor shall not vary any work shown on this drawing without prior approval in writing from the Architect.
3. The Contractor shall supply a full set of shop drawings and specifications prior to commencement of work.
4. This drawing supersedes all previous issues of the same drawing number with an earlier revision suffix.
5. The Contractor shall immediately inform the Architect of the effect upon the programme and costs of any alterations to the proposed works shown on this drawing.
6. This drawing is the copyright of the Architect and the contents must not be disclosed to other parties without prior agreement.
7. All work must comply with relevant British Standards and Building Regulations requirements.
8. Drawing errors and omissions to be reported to the Architect immediately.
9. DO NOT SCALE FROM DRAWINGS.
10. IF IN DOUBT CONTACT ARCHITECT IMMEDIATELY

GUY LOGAN, is the trading name for Guy Logan Architects Ltd.

Alastair Whittaker  
 M: 07738765458  
 N: al@guyloganarchitects.co.uk

Drawing Revision Issue

Rev	Date	Description
P2	05.01.24	Cycle hoop added

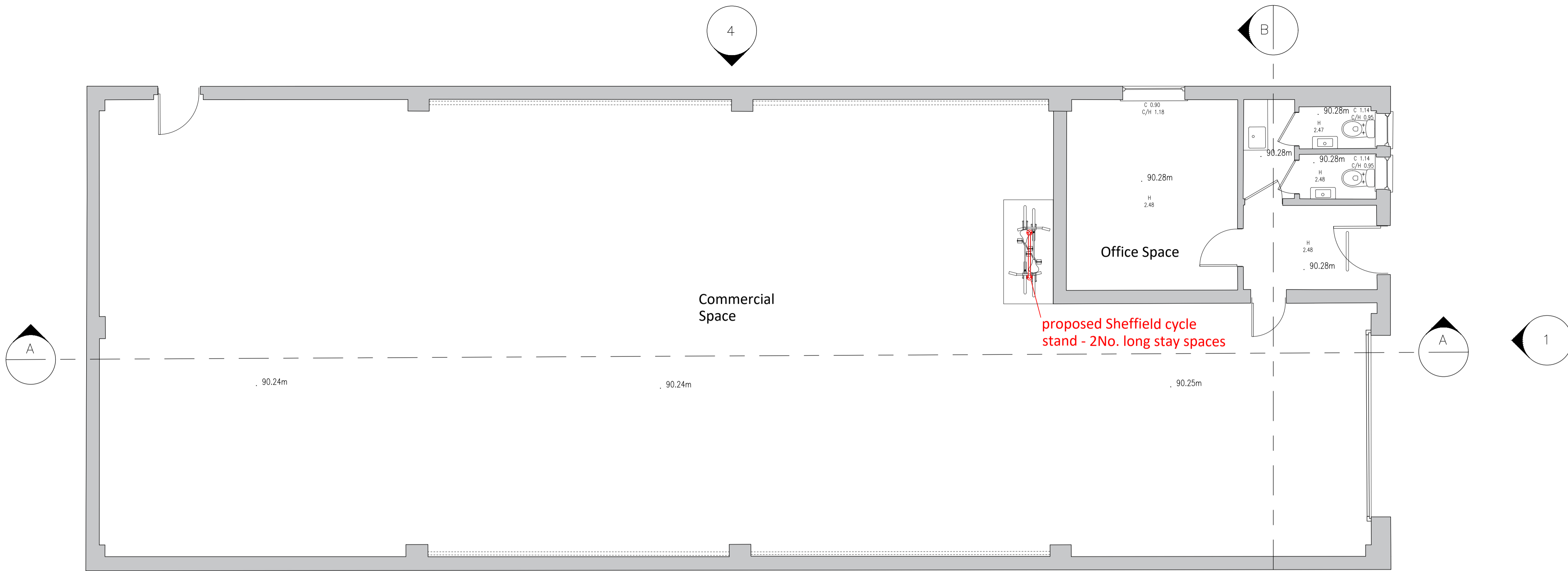

Proposed Ground Floor Plan

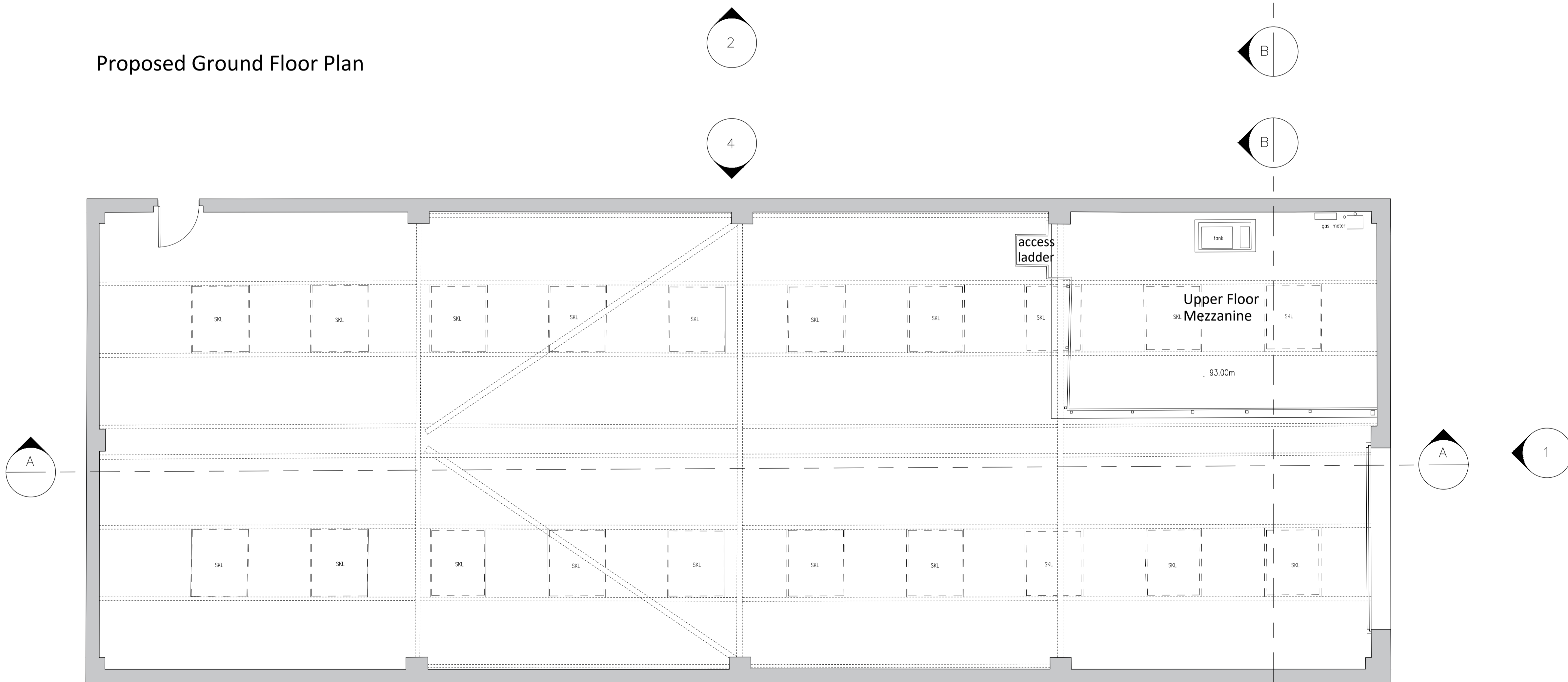

Proposed First Floor Plan

# GUY LOGAN

Project No  
**2073**

Client  
 DH Commercial Properties Ltd

Project  
 Lynx House, (rear of 12-22 Falkland Avenue)

Title  
 Proposed Floor Plans

Status  
 PLANNING

Date  
 30.11.23

Scale  
 1:50@A1

Drawing No  
 GLA-ZZ-00-DR-A-20101

Rev  
 P2

