

DRAWINGS NOT TO BE SCALED FROM - ONLY USE DIMENSIONS INDICATED

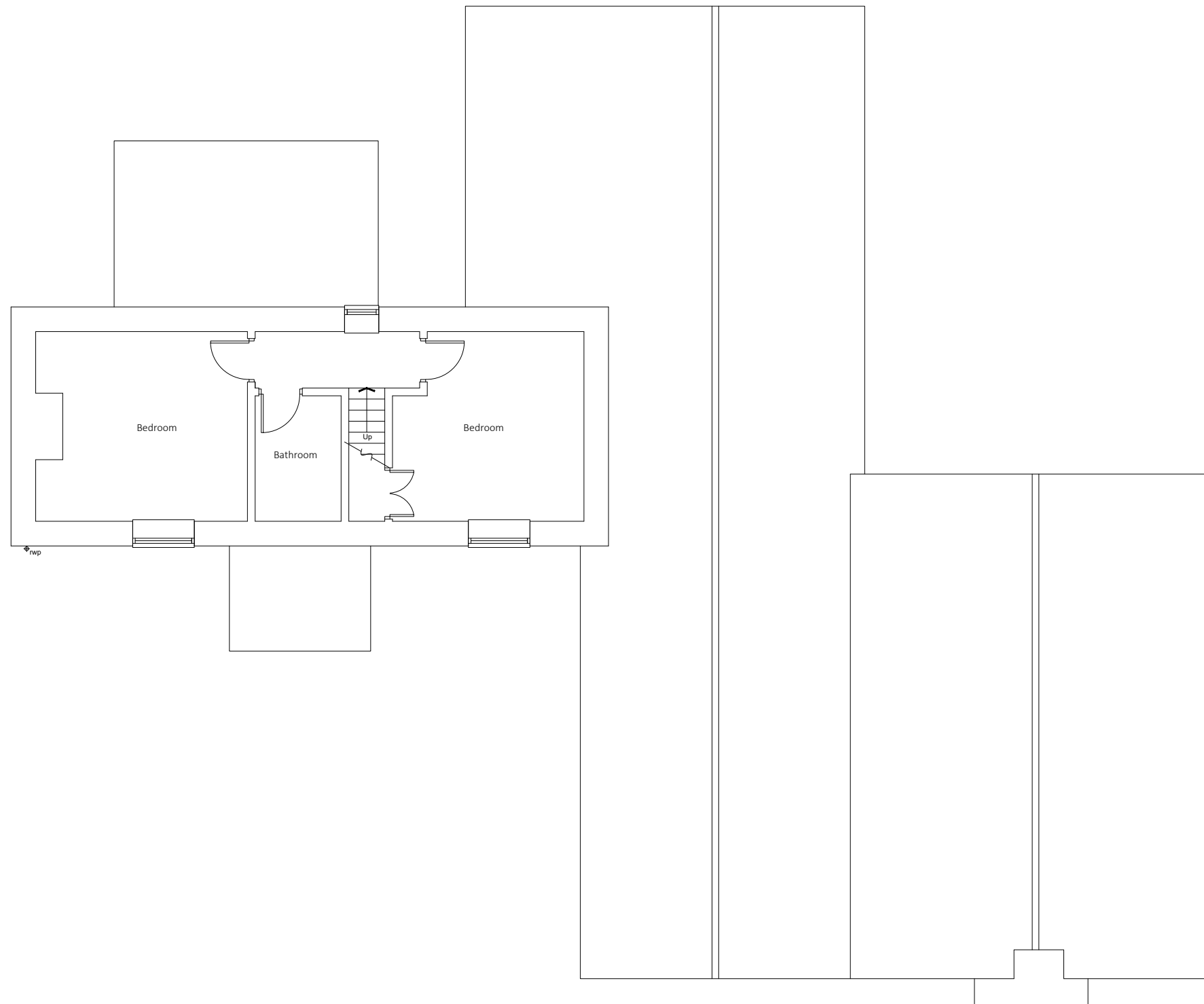

Existing drainage to be checked before construction commences and Architect informed of discrepancies from plans.

Contractors must check all dimensions on site and discrepancies to be reported immediately to the Architect before proceeding.

Assumed direction of joists marked on plan. Contractor must inspect the building prior to site start and inform Architect of any discrepancies prior to site start.

All new timber sizes to be checked and approved by building control prior to site start.

blu room
architecture

Project: Sloper House
Greta Bridge

Drawing: Proposed First Floor Plan

Project Ref: 23/011

Drawing No: 07

Scale: 1:100

Drawn: IG

Revision: /

Date: March 2023