

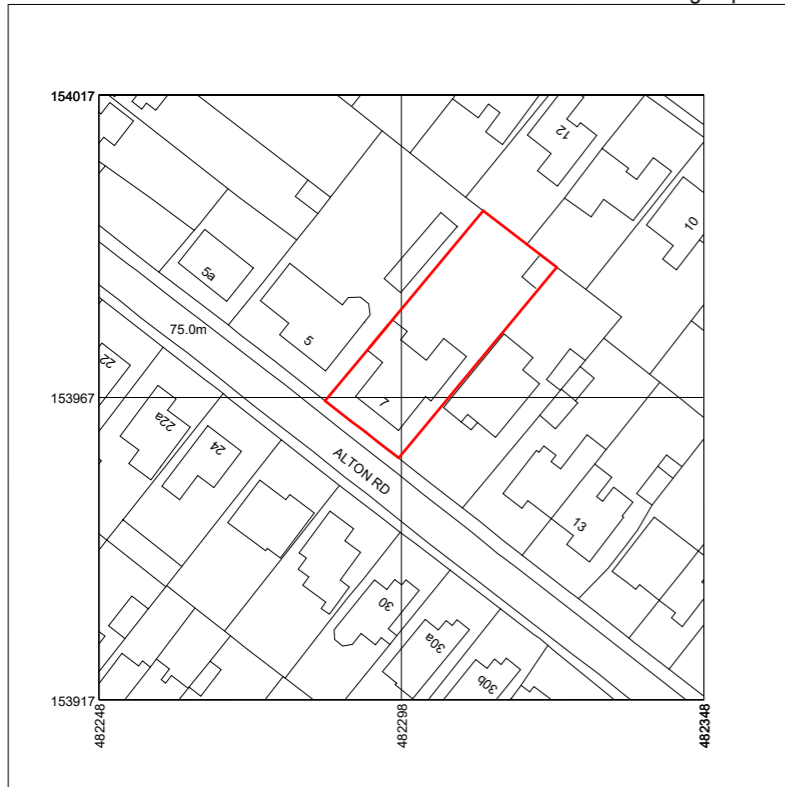

01856 898 022
www.UKPlanningMaps.com



Produced on 19 January 2024 from the Ordnance Survey National Geographic Database and incorporating surveyed revision available at this date.
This map shows the area bounded by 482248 153917, 482348 153917, 482348 154017, 482248 154017, 482248 153917
Crown copyright and database rights 2024 OS 100054135. Supplied by copla ltd trading as UKPlanningMaps.com a licensed Ordnance Survey partner (OS 100054135
Data licence expires 19 January 2025. Unique plan reference: v1e/1048128/1412208

1 Location Plan

1 : 1250

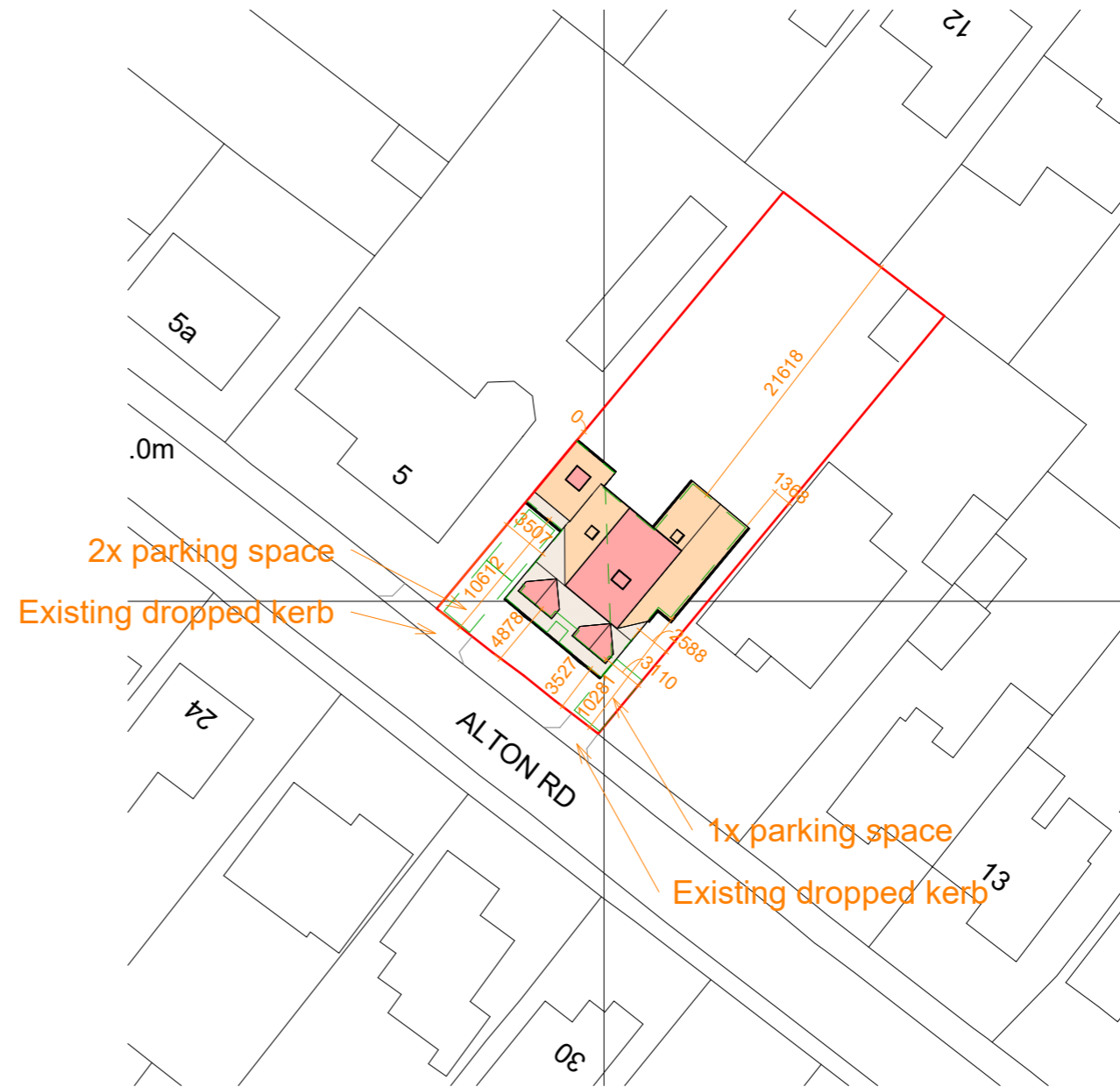
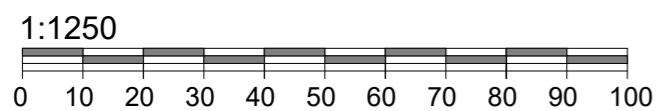

2 Block Plan

2 : 500

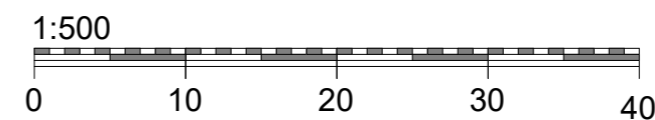

Do not scale from this drawing except for planning purpose.
Contractor to verify all dimensions before setting out,
commencing work or placing order



Project

7 Alton Road
Fleet GU51 3HN

Client Ben & Gaby

Drawing Title
Location and Block Plan

Project Ref	Layout Id	Rev.
3111	GA.05	

Date: 19/01/2024 Scale @A3: As indicated

M3 Architectural Design Ltd
Basepoint Centres Limited
377-399 London Road
Camberley GU15 3HL

t: 01276 300024
e: info@m3architecturaldesign.co.uk
w: www.m3architecturaldesign.co.uk

© 2024 M3 Architectural Design Ltd