

GENERAL NOTES:
 THIS DRAWING IS COPYRIGHT. The copyright of this drawing is held by Arch Design and no reproduction is allowed without prior permission. This drawing is to be read in conjunction with all other relevant drawings and specification. All dimensions are in millimeters unless stated. All levels are in meters unless stated. Dimensions should not be scaled off this drawing.

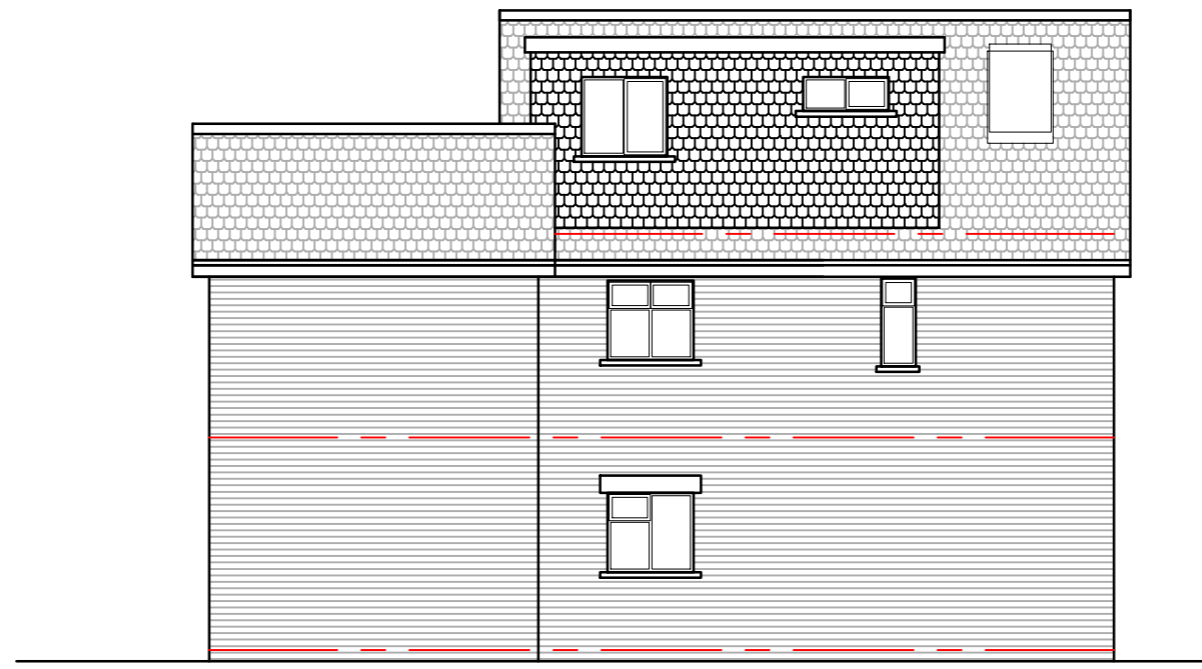

PROPOSED FRONT ELEVATION



PROPOSED SIDE ELEVATION
 [facing No. 18]

PROPOSED MATERIALS.

Dormer Walls: Tile hanging to match main roof.

Dormer roof: Grey Fibreglass.

Fascia: Blue (to match existing).

Windows: White UPVC (to match existing).



PROPOSED REAR ELEVATION

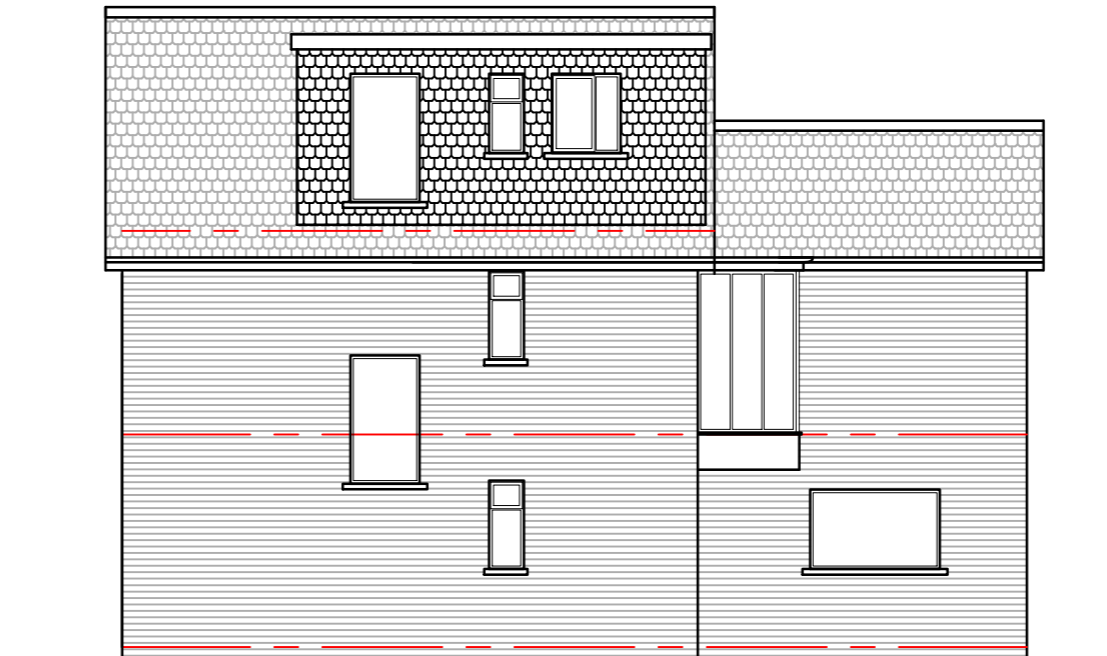

PROPOSED SIDE ELEVATION
 [facing No. 14]

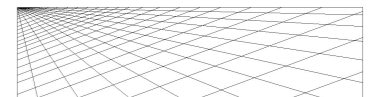

arch

arch design
 14 tarnway avenue, little thorton,
 thorton cleveleys, fy5 5ba.
 tel: 07931 719051.
 e-mail: archdesign9@yahoo.com

DRAWING
 Proposed Elevations.

16 Highcross Road.
 Poulton le Fylde. FY6 8BA.

CLIENT
 Mr Andrew Gadsden.

DRAWING 23-329-P-04 **REV**

SCALE 1:100@A3 **DATE** Jan-2024