

ground floor plan (1:50)

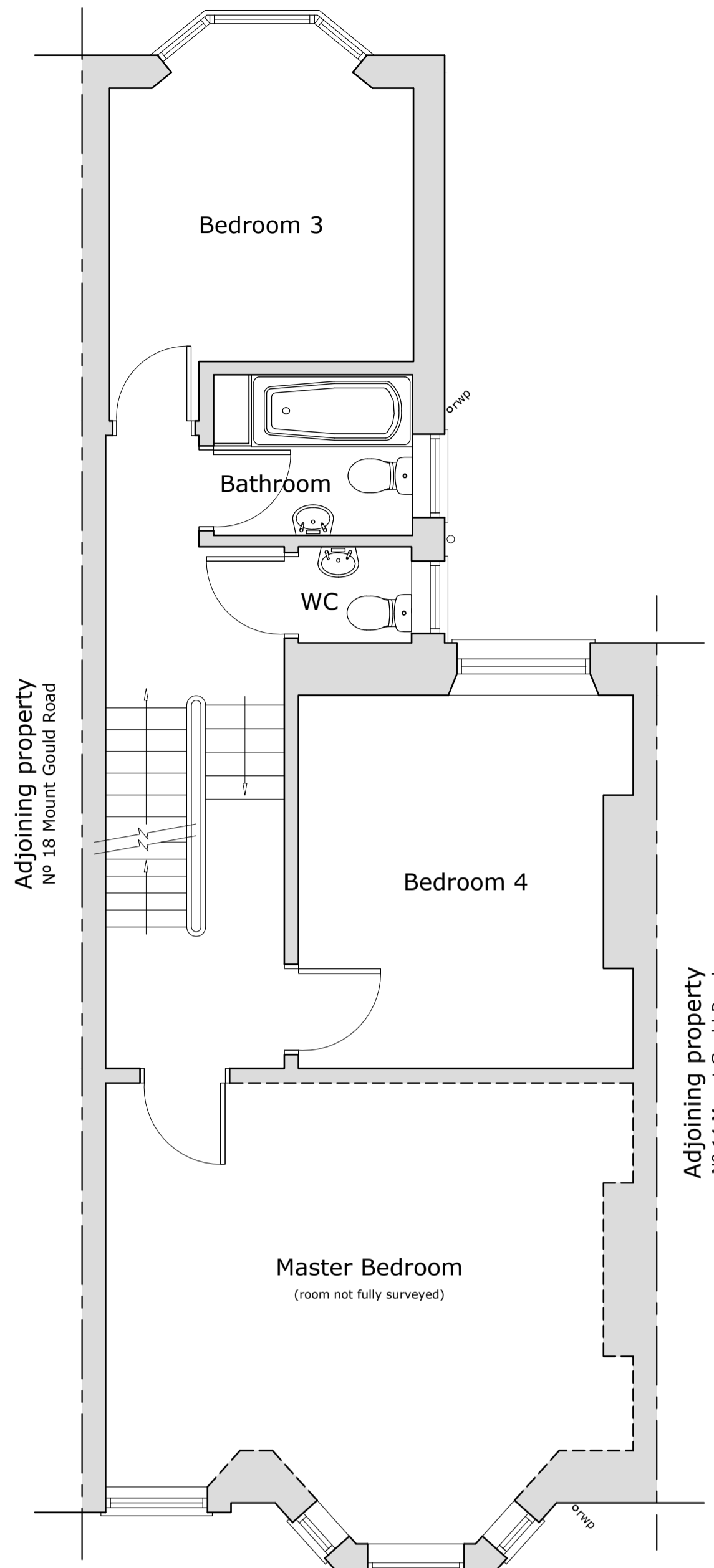

first floor plan (1:50)

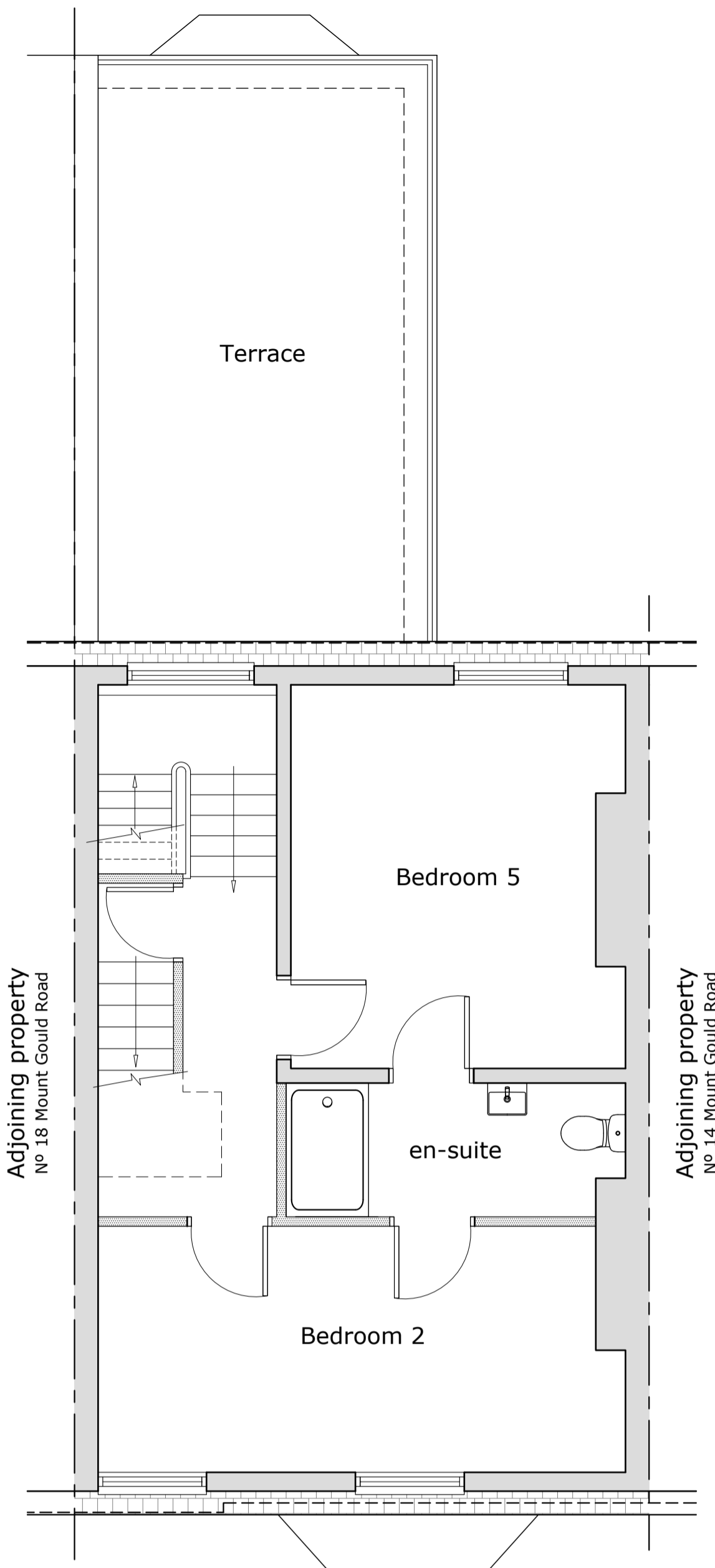

second floor plan (1:50)

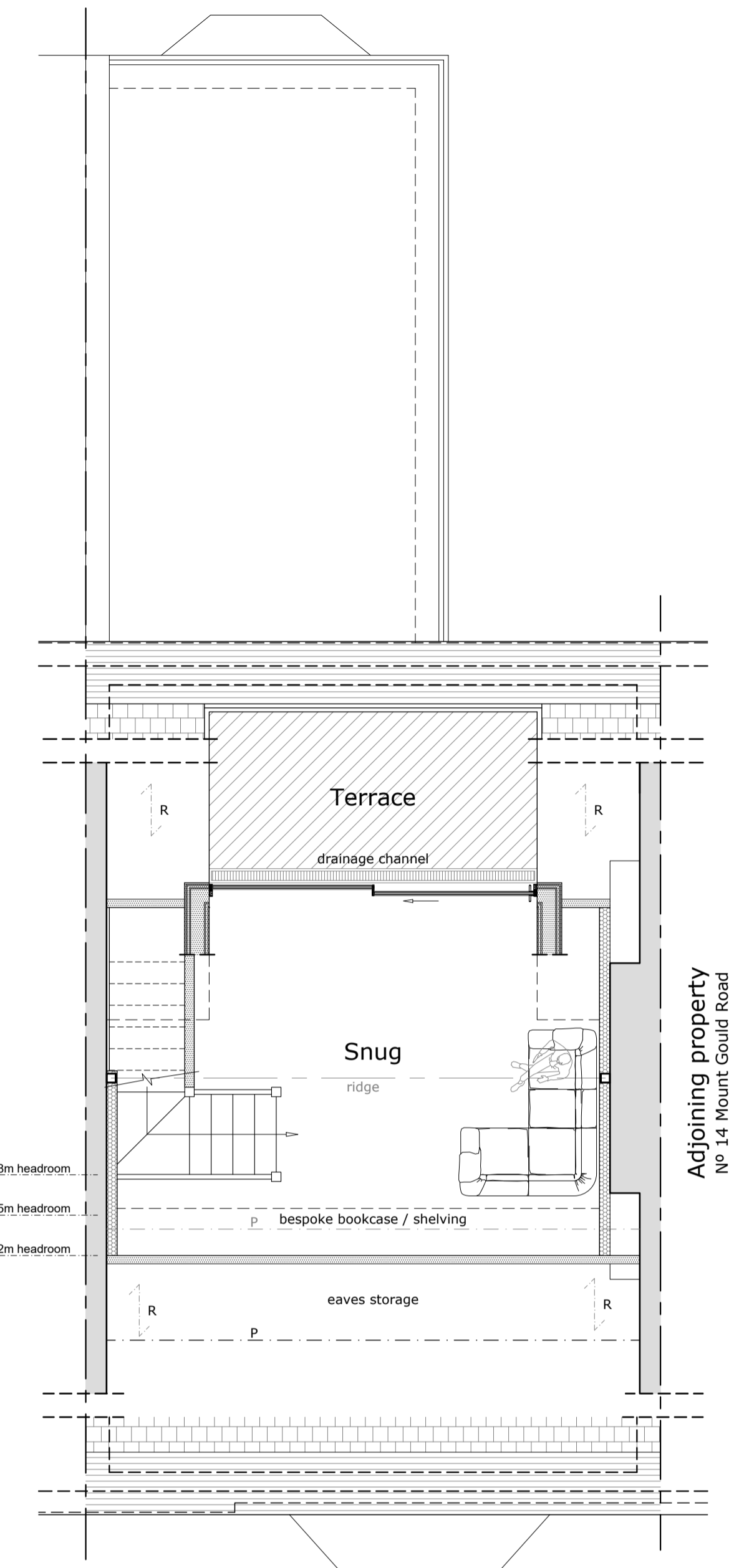

loft floor plan (1:50)

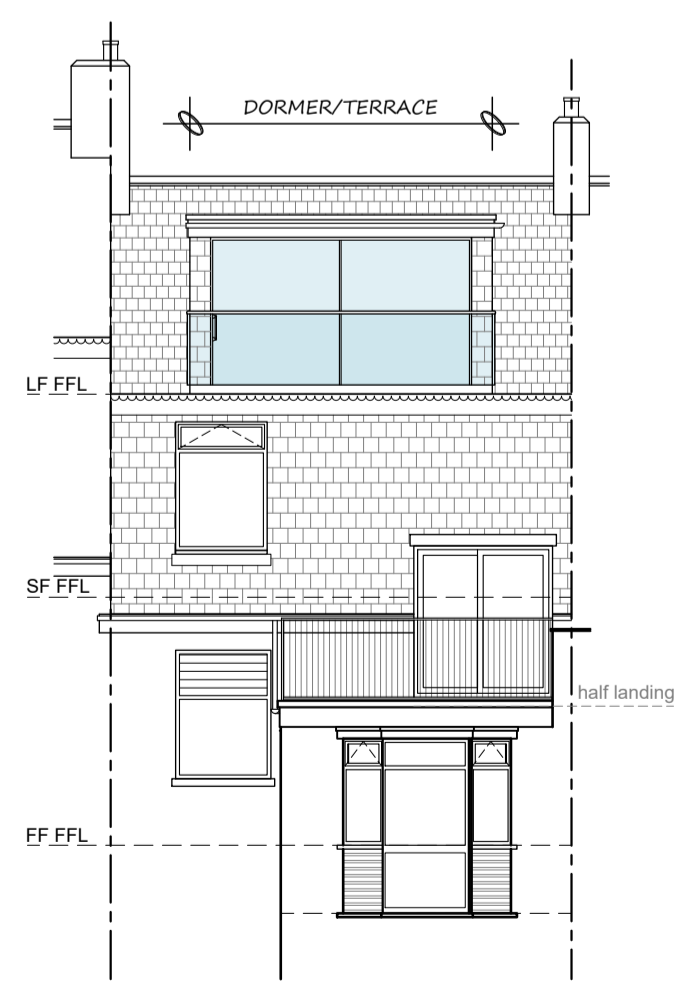

partial SW facing elevation (1:100)

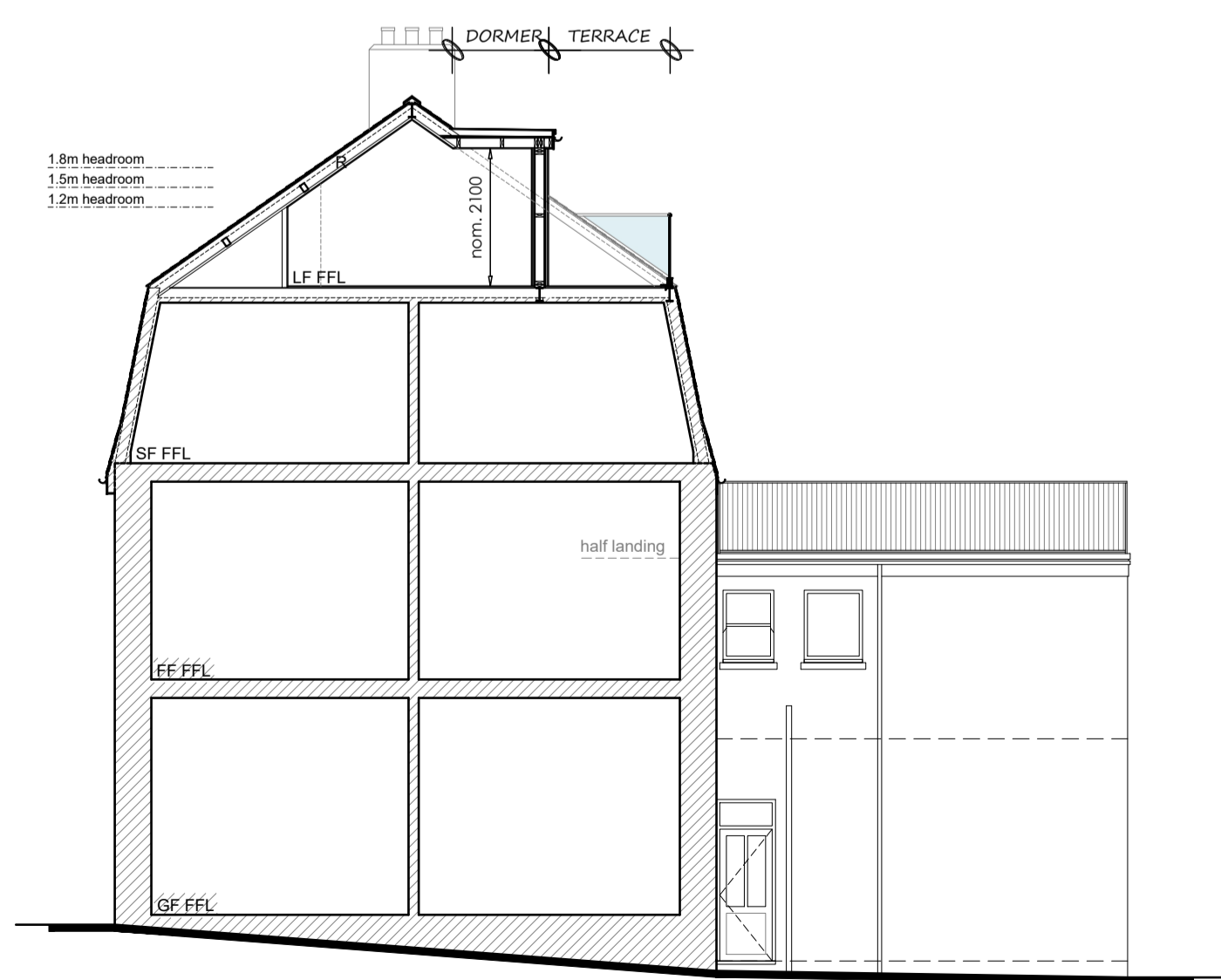

NE facing sectional elevation (1:100)

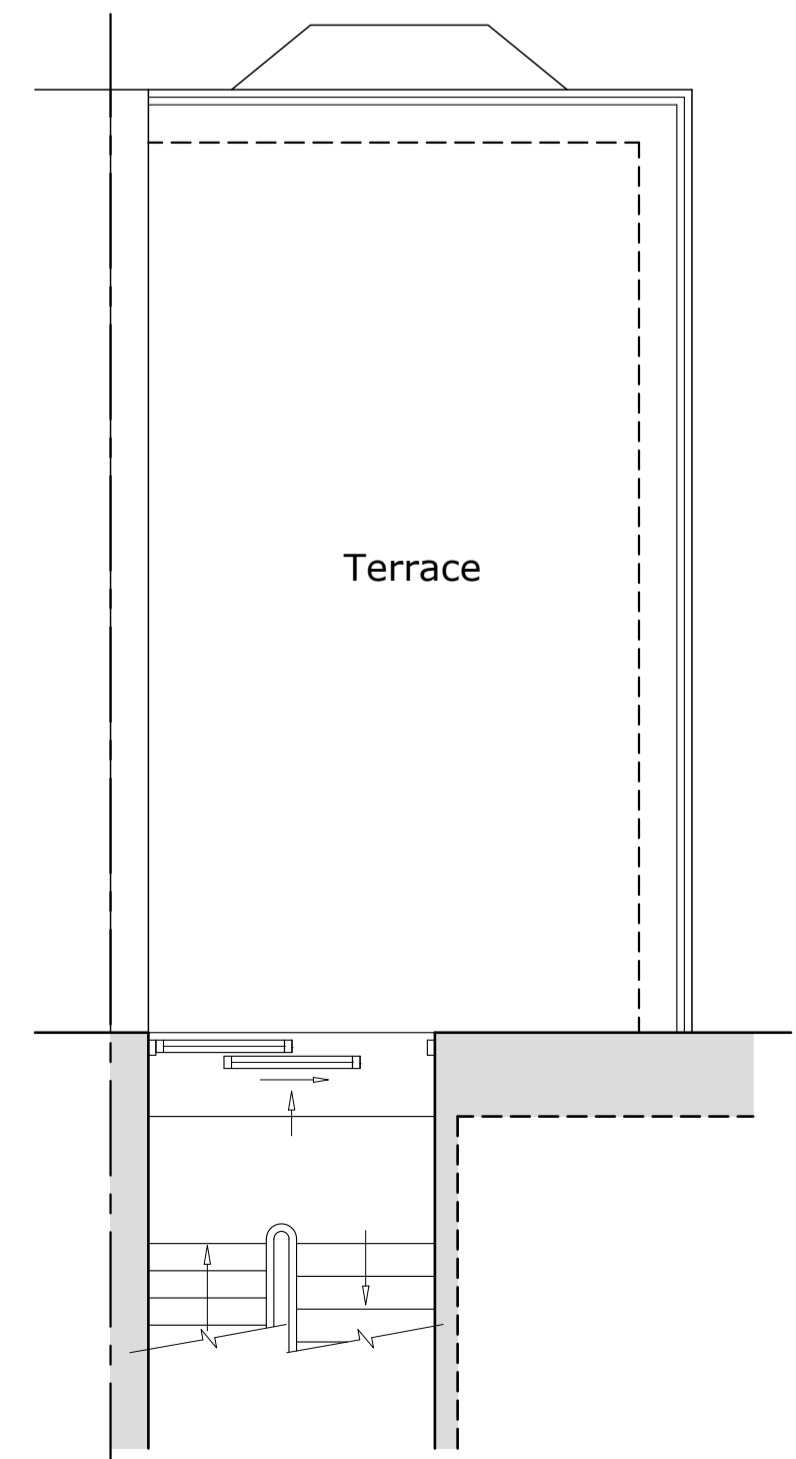

first/second floor half landing plan (1:50)

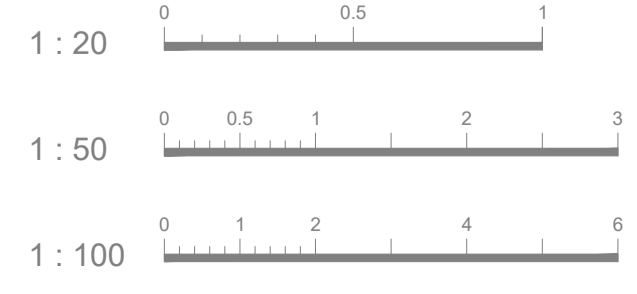

**NOTES :**

This drawing is for planning purposes only.

Use figured dimensions only, exact measurements should be taken onsite.

**FINISHES :**

**WALLS :**  
Hanging slate to dormer to match existing.

**ROOF :**  
GRP/EPDM flat roof.

**DOORS/WINDOWS :**  
UPVC, double glazed.

**SURFACE WATER DRAINAGE :**  
To connect into existing system.

**FOUL DRAINAGE :**  
To connect into existing mains.

FIRST ISSUE - 18.01.24 - BW

REVISIONS



1. 01752 074961 Unit S13, Plymouth Science Park, 1 Davy Road, Plymouth, PL6 8BX  
 m. 07853903584  
 e. bw-architecture@outlook.com  
 w. www.bw-architecture.com

**PROJECT STAGE**

CONCEPTION / OPTION STUDY	<input type="checkbox"/>	CONSTRUCTION	<input type="checkbox"/>
PLANNING PERMISSION	<input checked="" type="checkbox"/>	AS BUILTS	<input type="checkbox"/>
BUILDING REGULATIONS	<input type="checkbox"/>	CONVEYANCE / MARKETING	<input type="checkbox"/>

**PROJECT**  
LOFT CONVERSION AND BALCONY.

**SITE ADDRESS**  
16 MOUNT GOULD ROAD,  
PLYMOUTH, PL4 7PS

**CLIENT / APPLICANT(S)**  
MR. & MRS. KROTKE

**DRAWING TITLE**  
PROPOSED PLANS & ELEVATIONS

**DRAWING ADDRESSEE(S)**  
PLANNING PURPOSES ONLY

SCALE	DATE	DRAWN	CHECKED
1 : 50/100	JAN '24	BW	BW
DRAWING NUMBER	SHEET SIZE	REV	
J605 - 15-01	A1	-	