

SIDE ELEVATION



FRONT ELEVATION



REAR ELEVATION

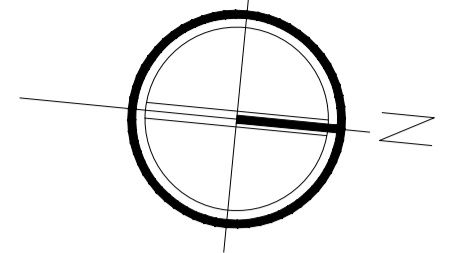

notes

	m2	sqft
Ground Floor	82.80	891.26
First floor	50.61	544.77
Total	133.41	1436.02

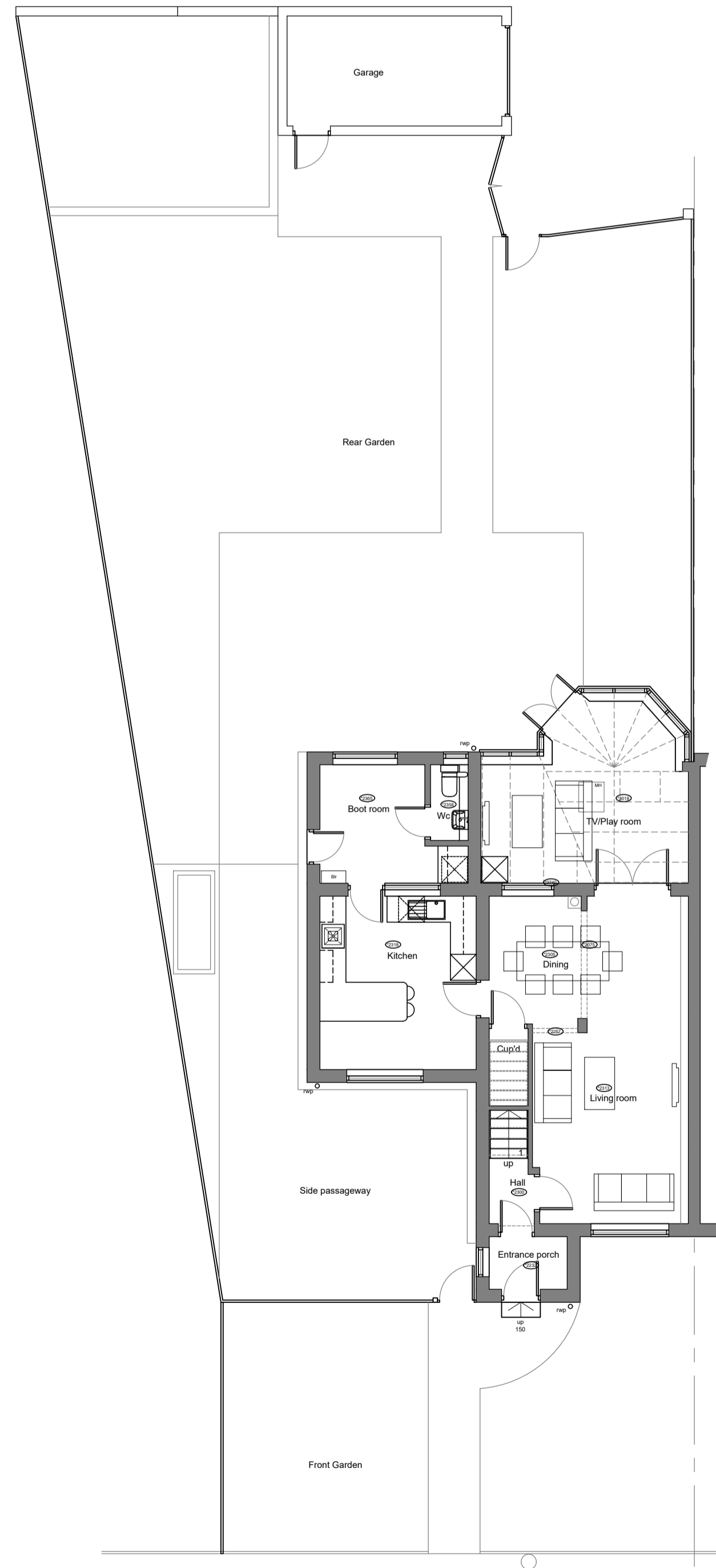

GROUND FLOOR PLAN

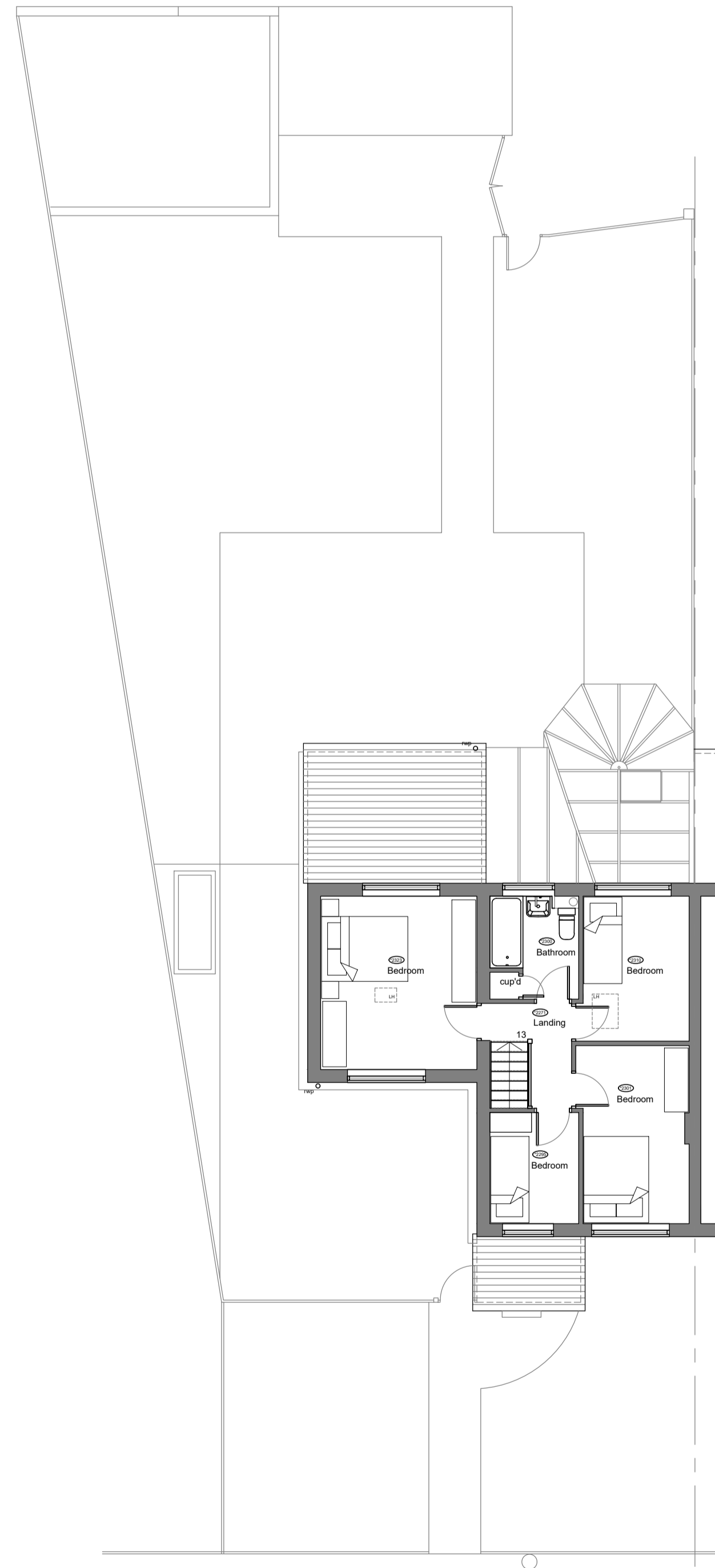

FIRST FLOOR PLAN

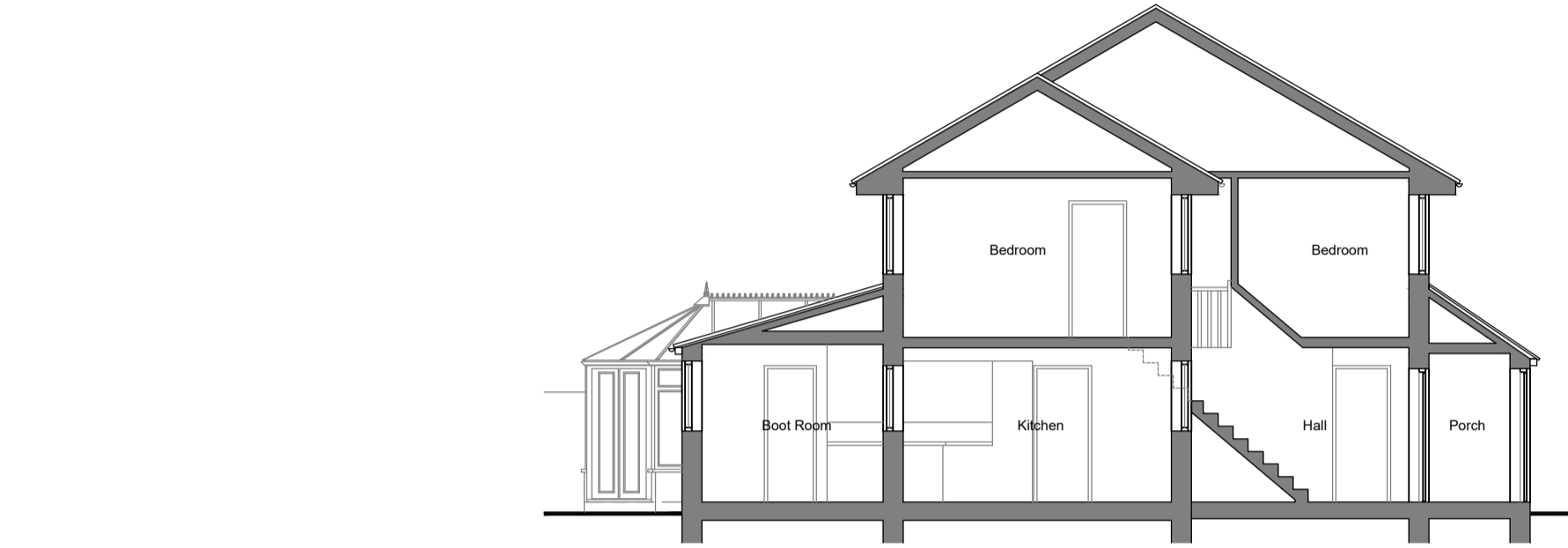

CROSS SECTION

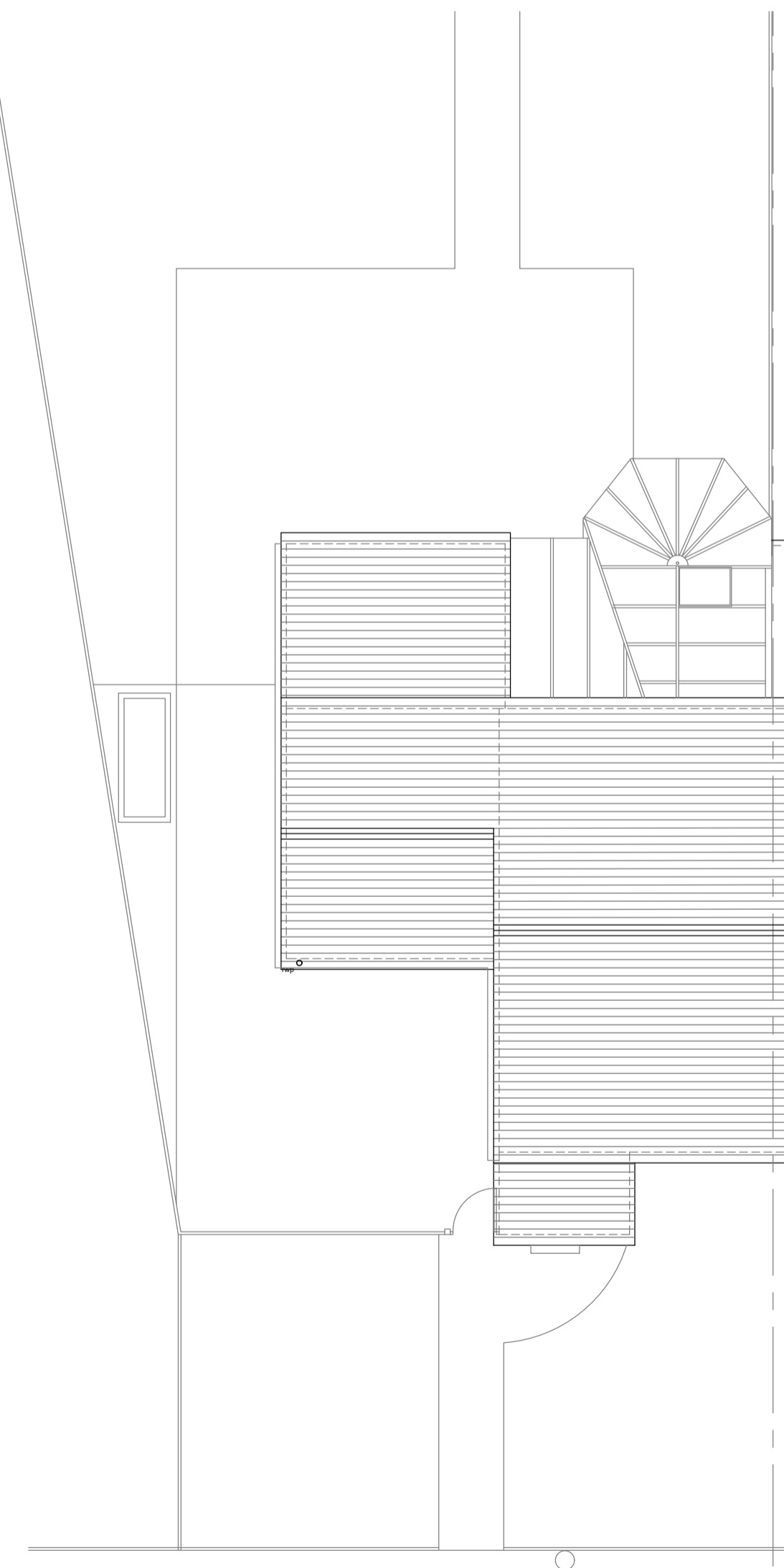

ROOF PLAN

Revision

**2 LOWBROOK DRIVE
MAIDENHEAD
SL6 3XW**

**EXISTING PLANS, SECTION &
ELEVATIONS**

scale	1:100 @ A1	date	January '24
chkd		app'd for issue	
drawing number	GB- 01		

