

For Town & Country Planning Purposes only

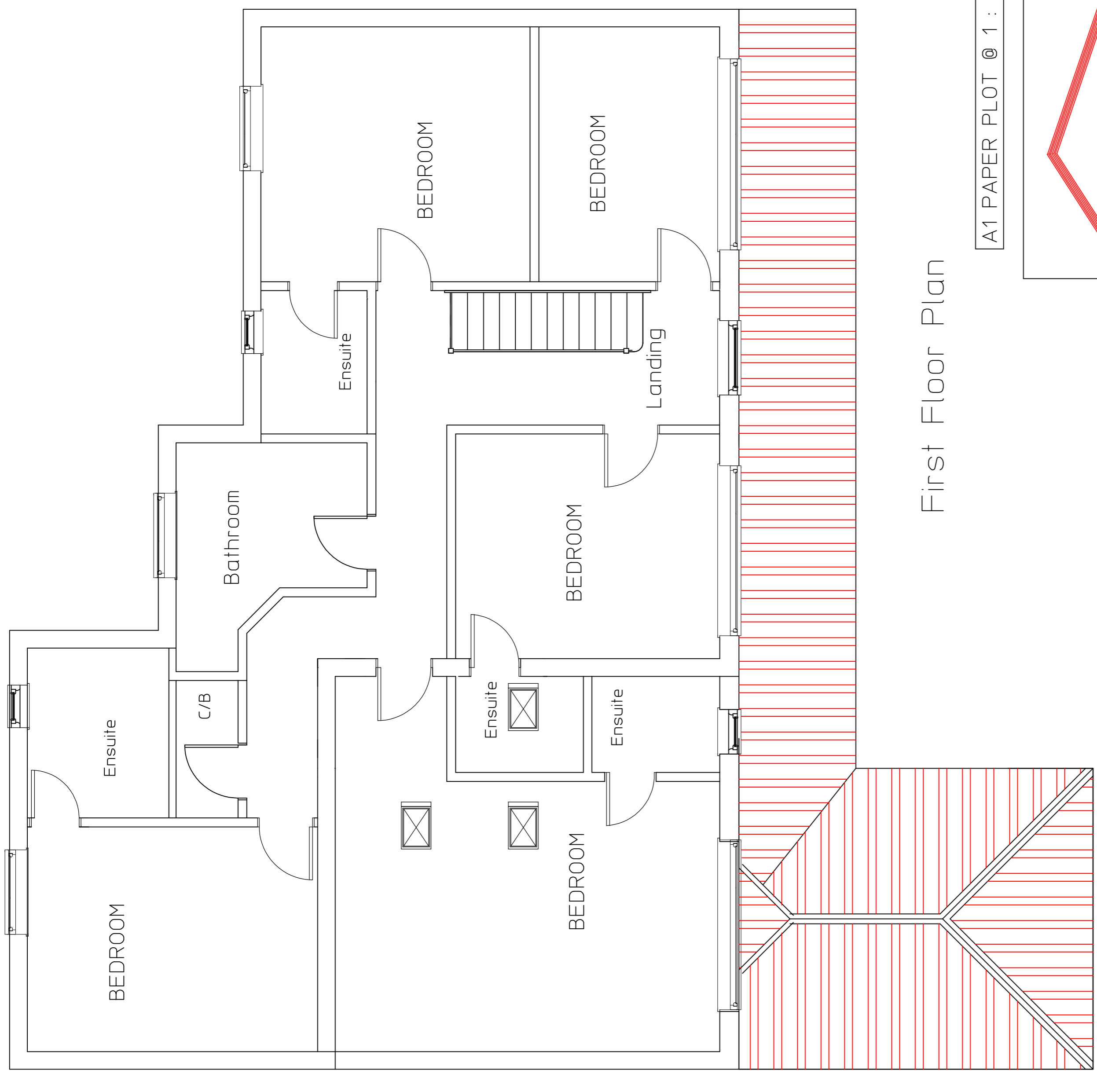
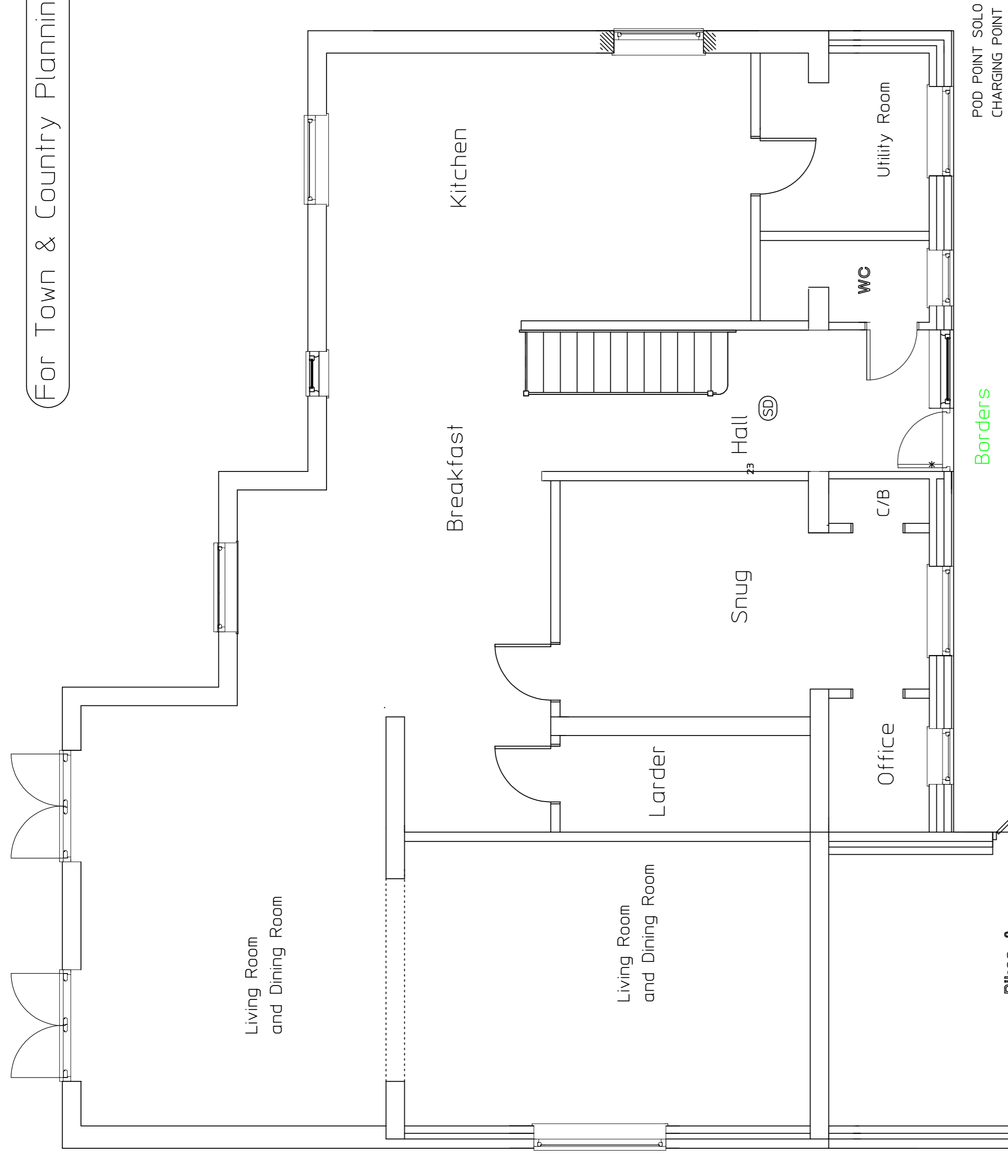

A1 PAPER PLOT @ 1 : 50

**Ken Fowler Building Design Services**  
 Crooklands France Lane  
 Hawkesbury Upton  
 Badminton Avon GL9 1AN  
 Telephone 01454 238292

**Client** Mr & Mrs B. Lauer

**Venue** 23 Roman Way  
LECHLADE  
Gloucestershire GL7 3BS

**Project** Single Storey Front Extensions  
 A First Floor Extension above Garage  
 New Vehicular Access to the existing parking area

**Drawing** Floor Plans

This drawing must not be scaled all dimensions and particulars to be checked on site before work commences.

DATE: 29th November 2023 Drawing No: 254072/E/2023  
 SCALE: 1 : 50  
 DRAWN: KAF  
 Rev "F"



- Existing Access  
Replace damaged dropped kerbs  
relay pavement in accordance with Highways specification
- Proposed Access  
Five Number dropped kerbs  
relay pavement in accordance with Highways specification
- Existing Vehicular Access to 25 Roman Way

