

For Town & Country Planning Purposes only

AS EXISTING

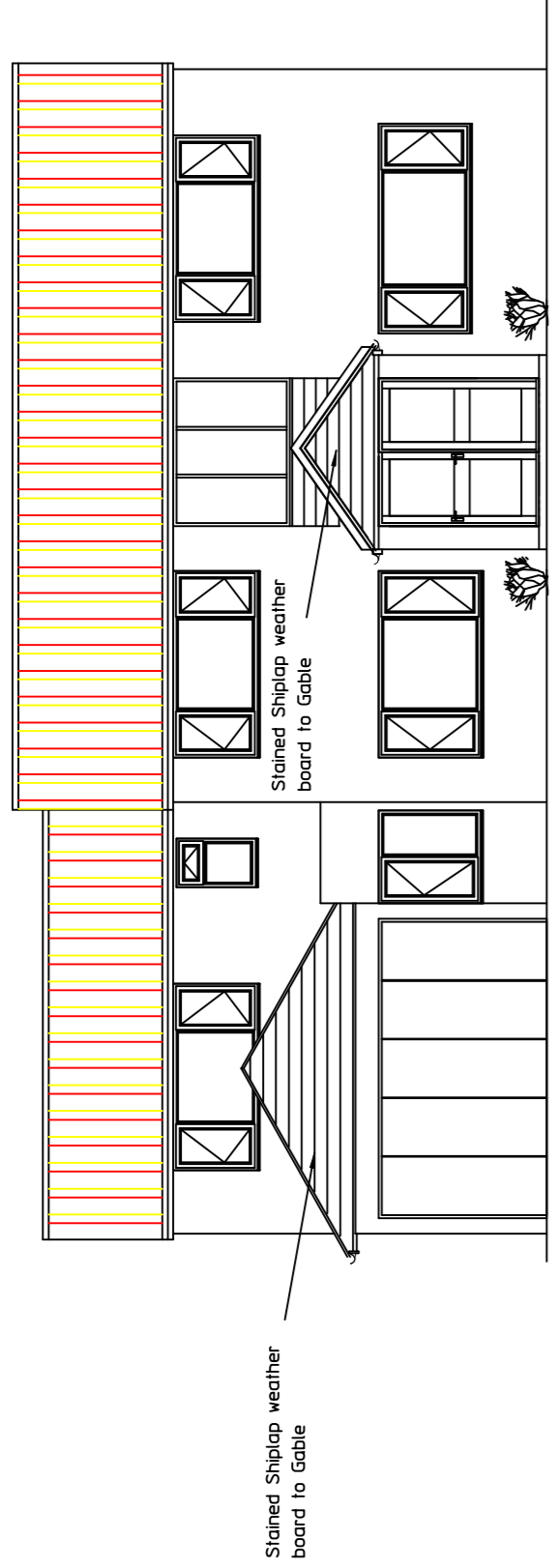

FRONT ELEVATION

AS EXISTING

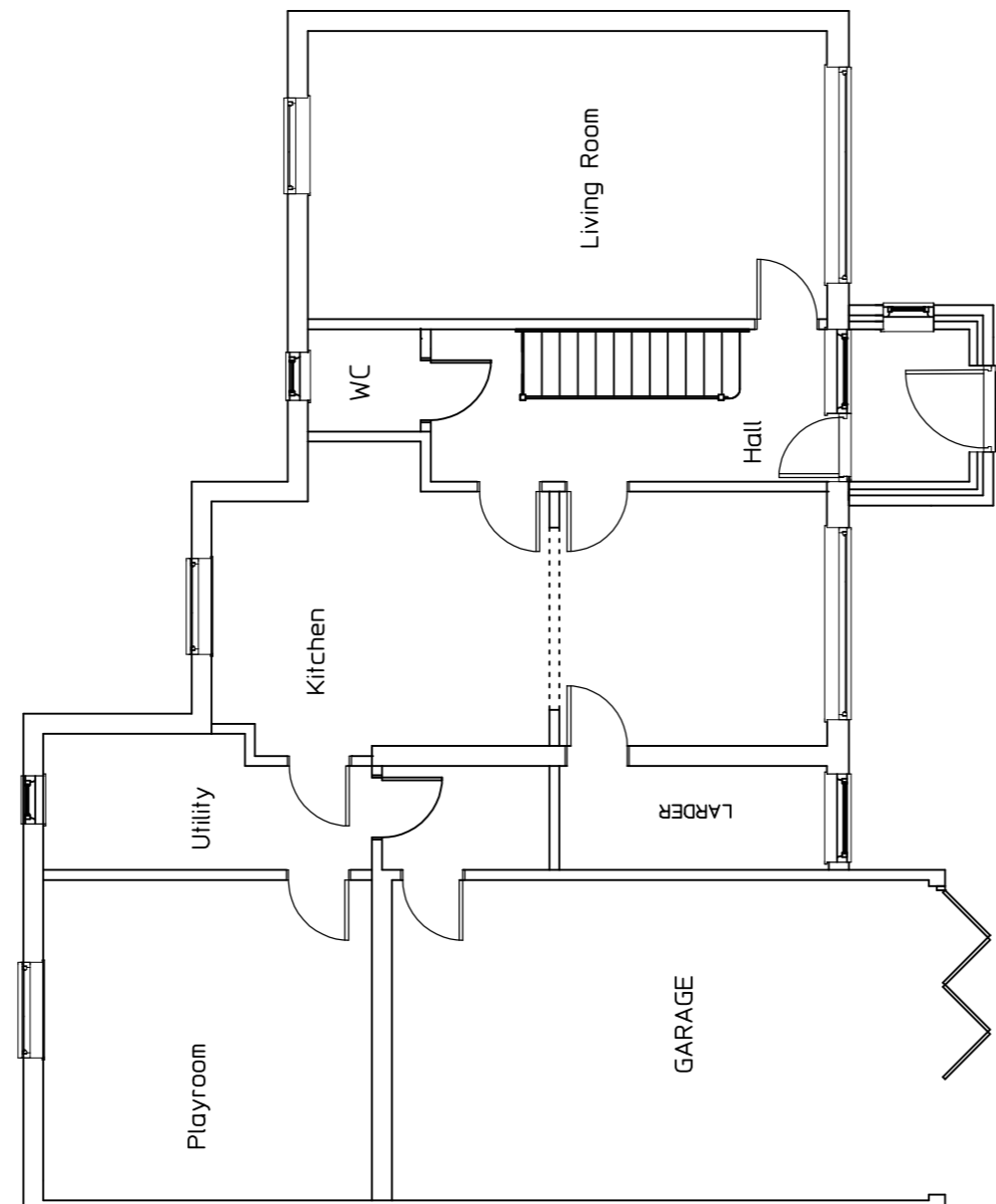

Ground Floor Plan

AS PROPOSED

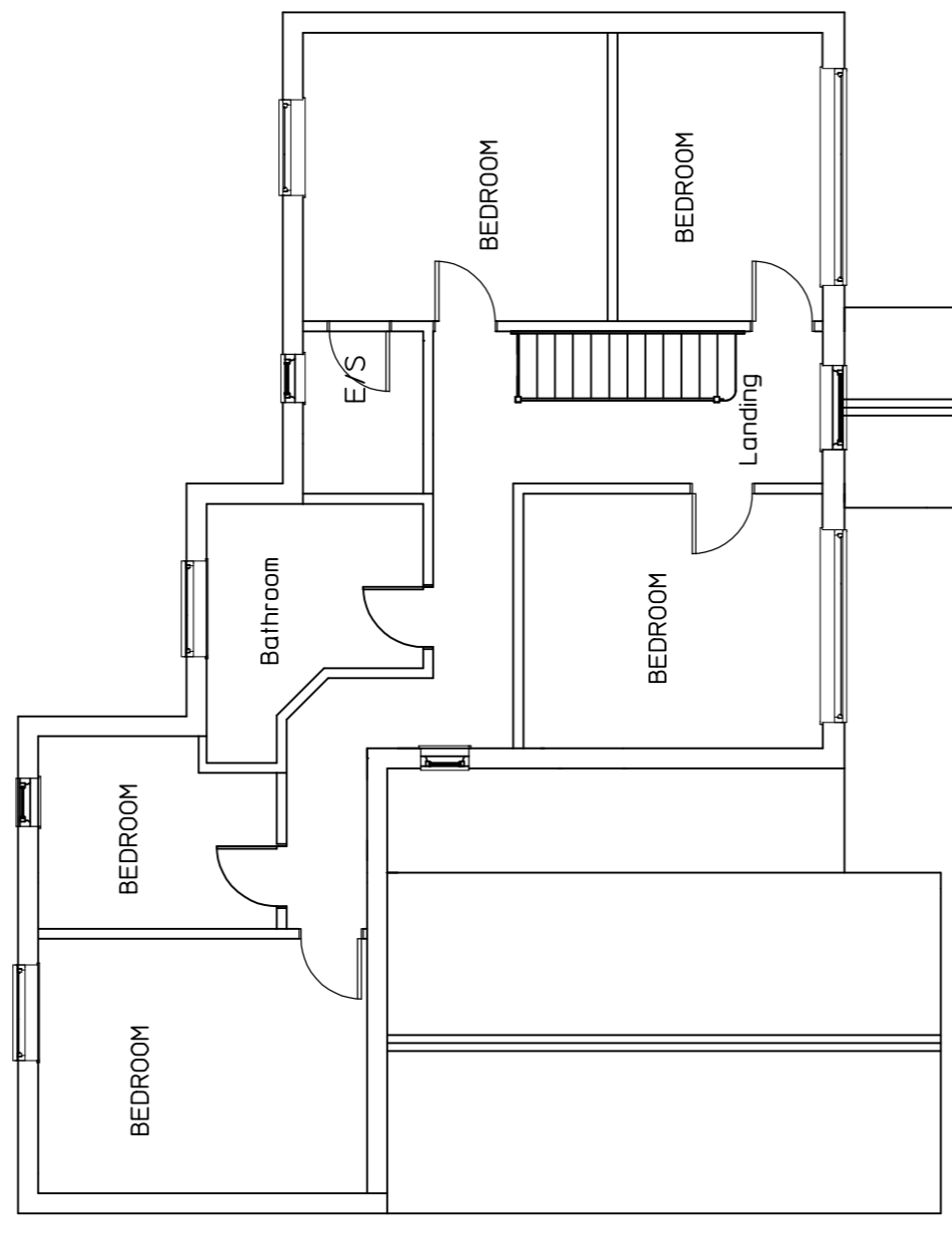

First Floor Plan

Finishes
 Roof Forticrete SL8 Colour Grey
 Single Storey
 Walls Beckstone colour Oolite
 Remander Rendered colour Cream
 Windows, Doors etc, Colour Anthracite Grey
 Fascias, rain water goods Anthracite Grey

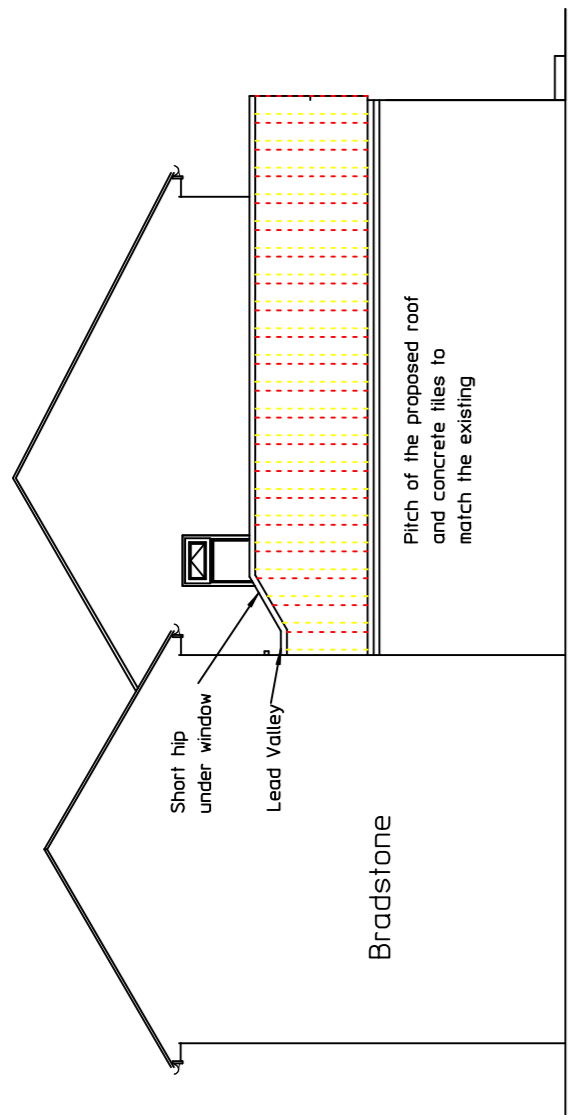

SOUTH WEST ELEVATION

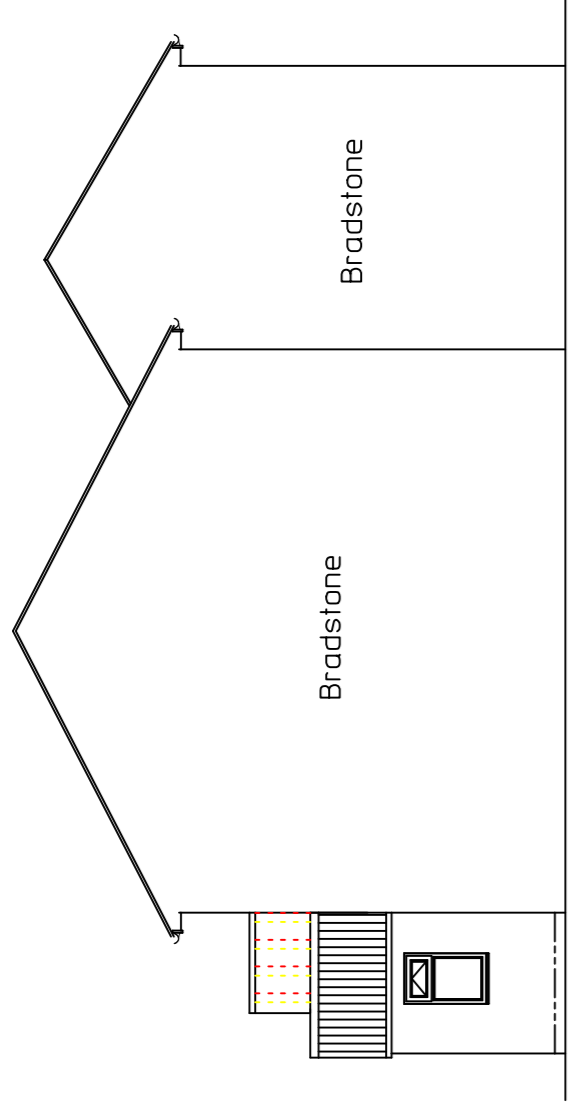

NORTH EAST ELEVATION

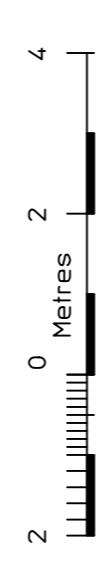

A1 PAPER PLOT @ 1 : 100

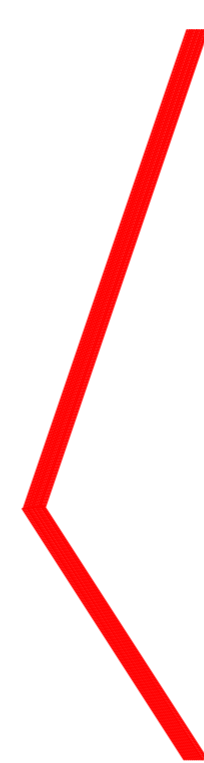

**Ken Fowler
Building Design
Services**

Crooklands France Lane
Hawkesbury Upton
Bodminon Avon GL9 1AN
Telephone 01454 238292

Client	Mr & Mrs B. Lauer
Venue	23 Roman Way LECHLADE Gloucestershire GL7 3BS
Project	Single Storey Front Extensions A First Floor Extension New Vehicular Access
Drawing	Plan, Elevations & Sections
This drawing must not be scaled all dimensions and particulars to be checked on site before work commences.	
DATE: 29th November 2023	Drawing No: 2540/1/E/2023
SCALE: 1 : 100	Rev "F"
DRAWN: KAF	

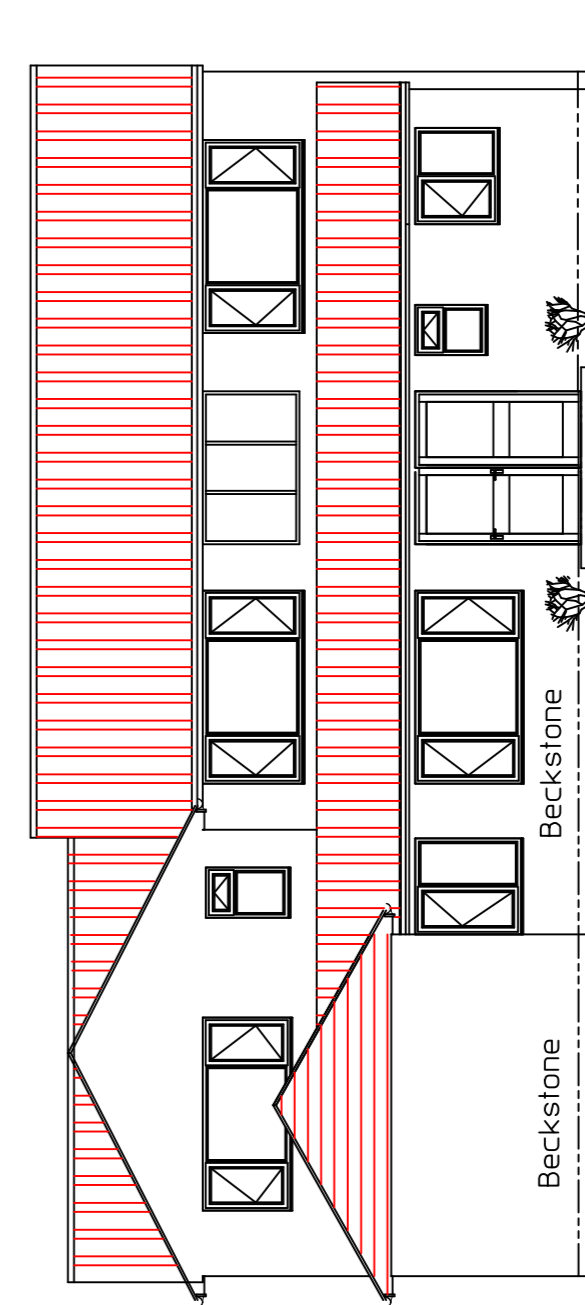

FRONT ELEVATION

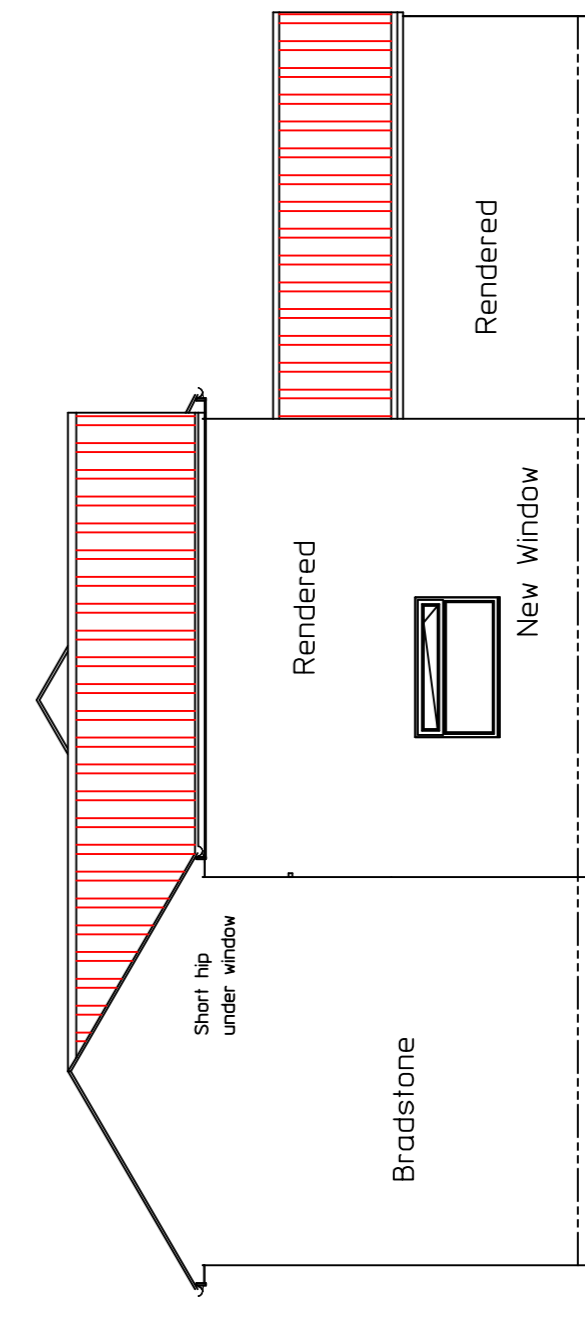

SOUTH WEST ELEVATION

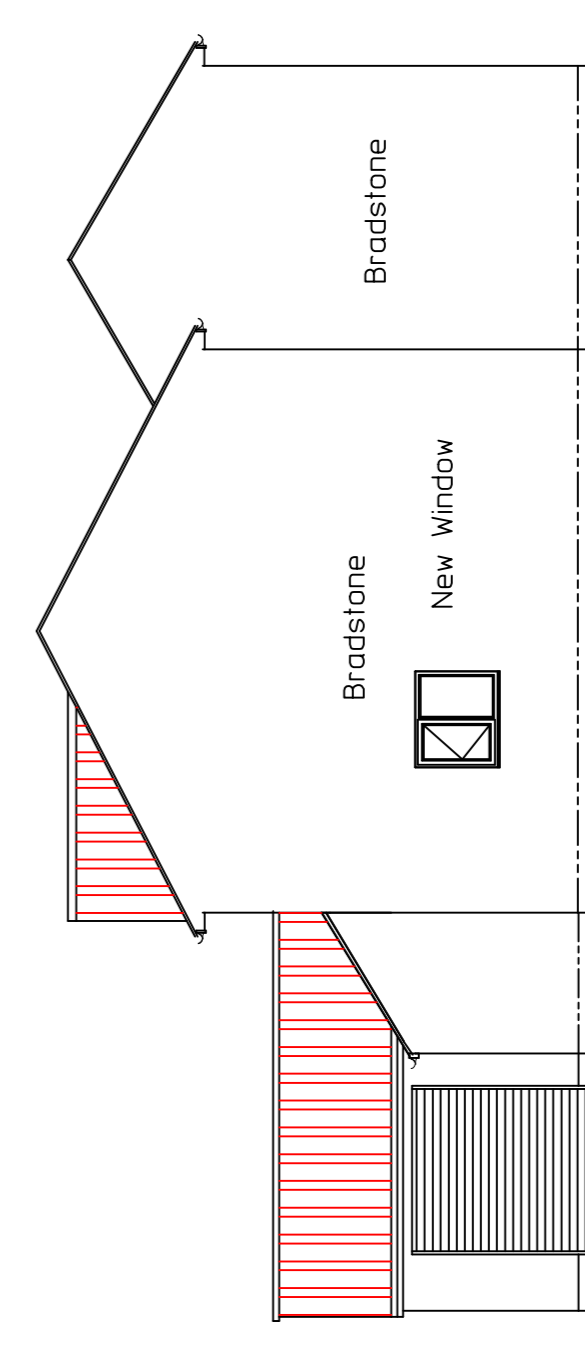

NORTH EAST ELEVATION

This drawing must not be scaled
all dimensions and particulars to be
checked on site before work commences.

DATE: 29th November 2023 Drawing No: 2540/1/E/2023
 SCALE: 1 : 100 Rev "F"
 DRAWN: KAF