

Proposed Site/Ground Floor Plan  
scale 1:100

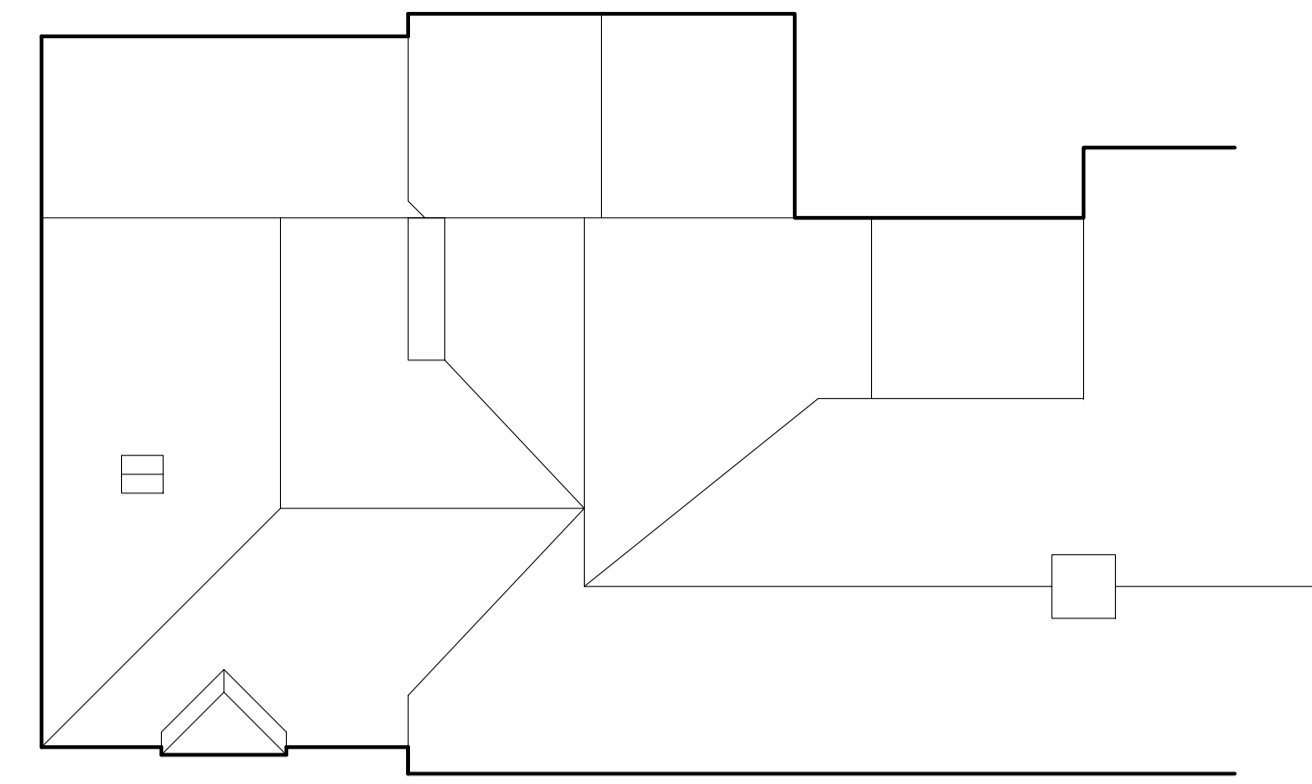

Proposed Roof/Block Plan  
scale 1:100

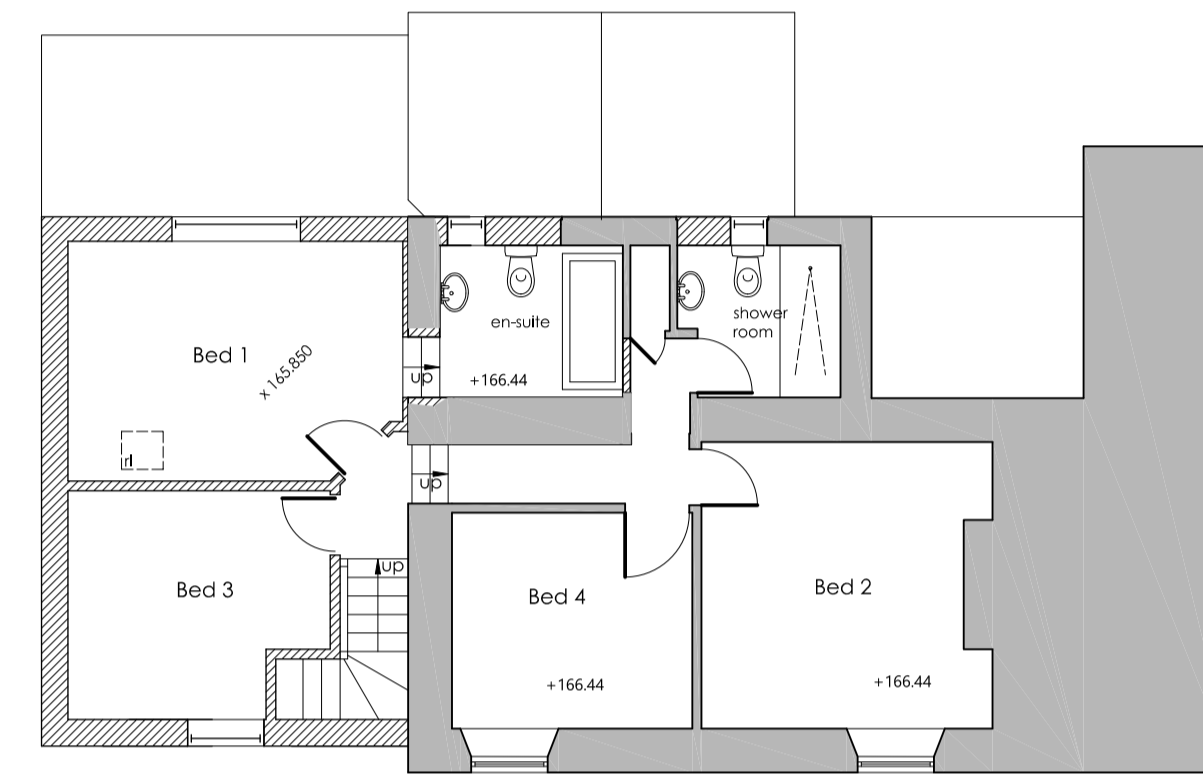

Proposed First Floor Plan  
scale 1:100

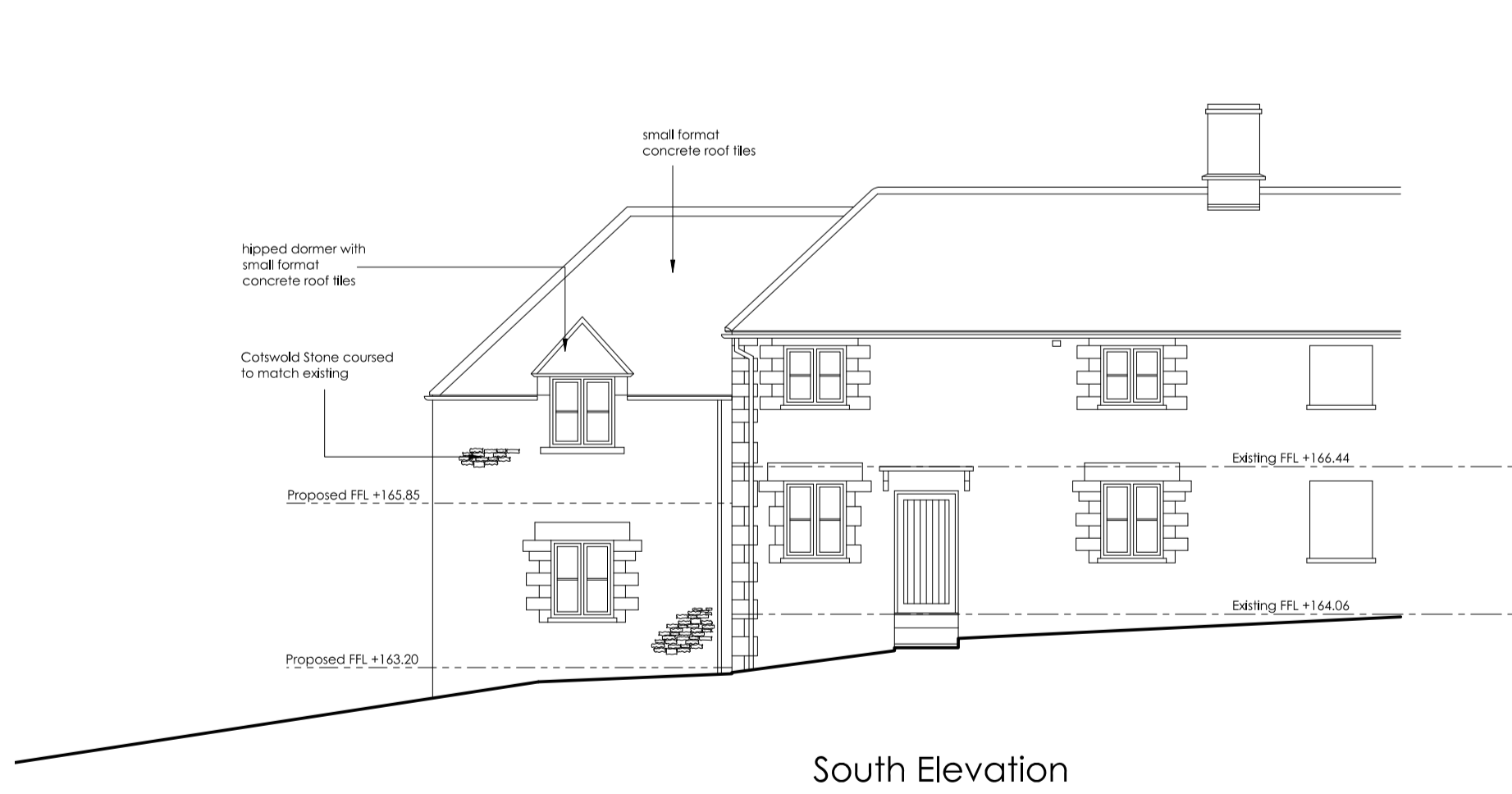

South Elevation

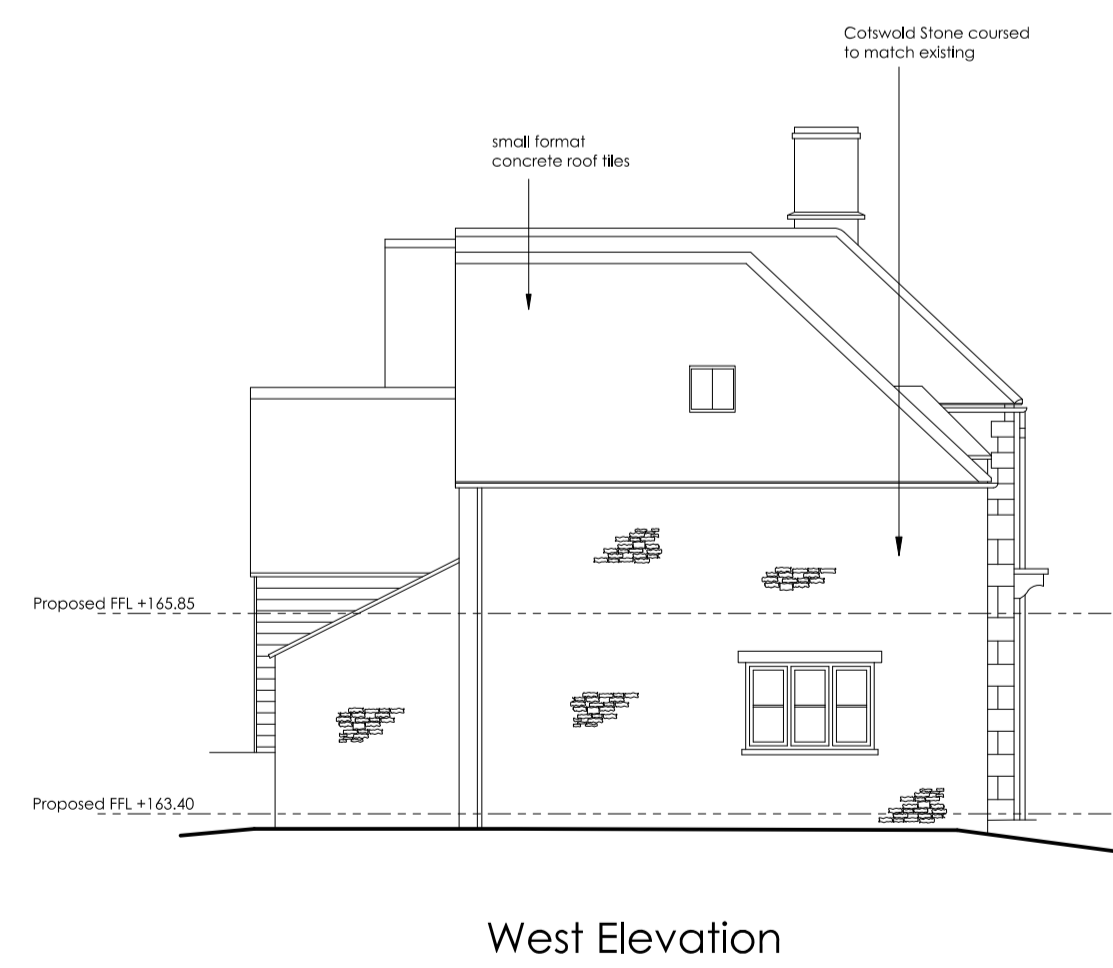

West Elevation

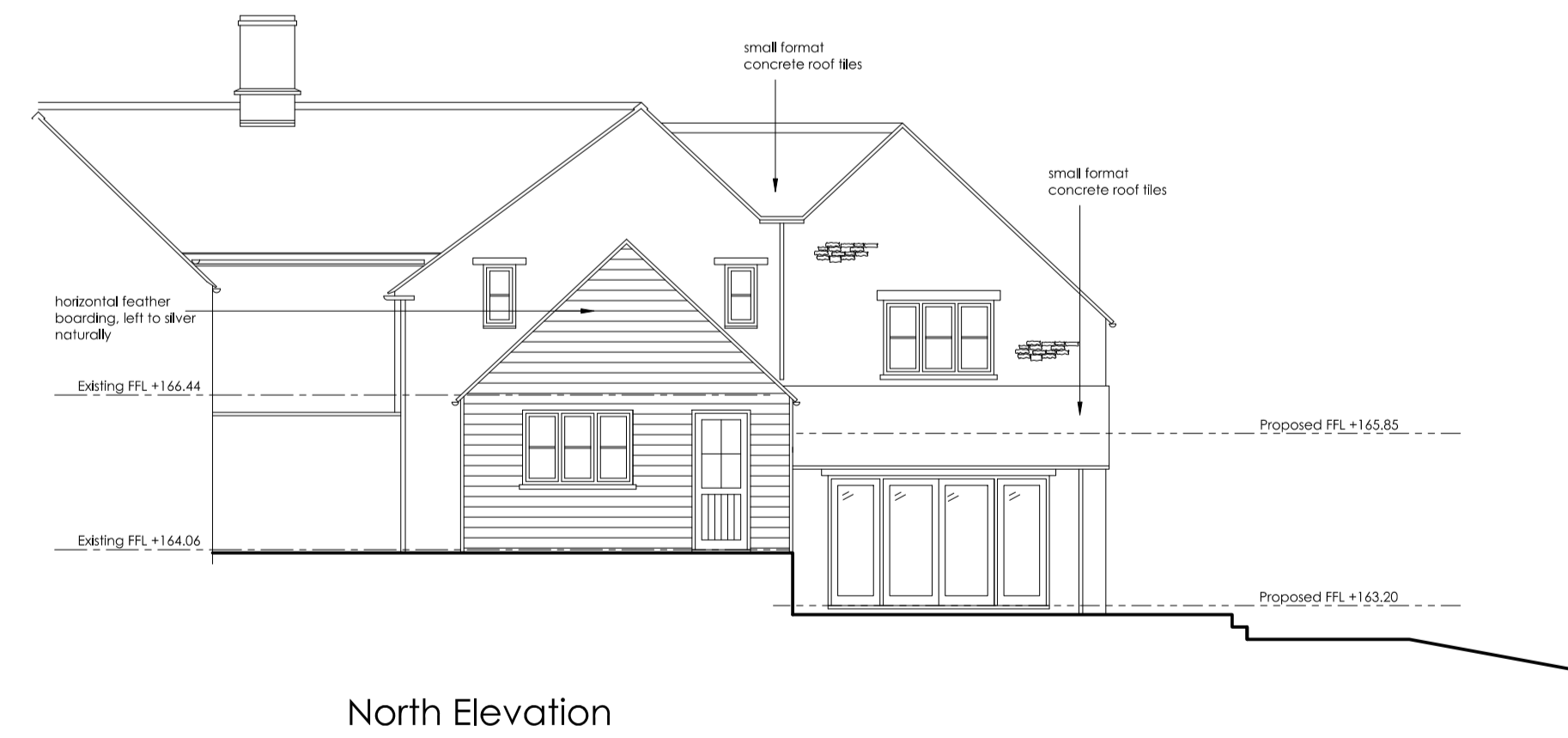

North Elevation

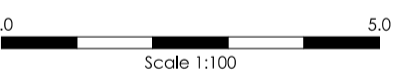

Status  
**PLANNING**

- Revisions
- A - 31.10.22 - Amended following conservation officers comments
  - B - 03.11.22 - Amended following Client comments
  - C - 14.12.22 - Amended following conservation officers comments
  - D - 12.12.23 - Amended following client comment
  - E - 15.12.23 - Amended following Client call and email
  - F - 19.01.24 - Window added to en-suite

Project  
The Steps  
Great Risington  
GL54 2LN

Client  
Mr & Mrs S Robb

Drawing  
Proposed Site Plan, Floor Plans and Elevations

Scale  
1:100 @ A1

Date  
August 2022

EASTBROOK ARCHITECTS

Kent House  
Sheep Street  
Stow-on-the-Wold  
Gloucestershire GL54 1HQ

RIBA #

Phone: 01451 830541  
enquiries@eastbrookarchitects.co.uk  
www.eastbrookarchitects.co.uk

Drawing number  
1519 - P01

Revision  
F