

Existing Loft Area

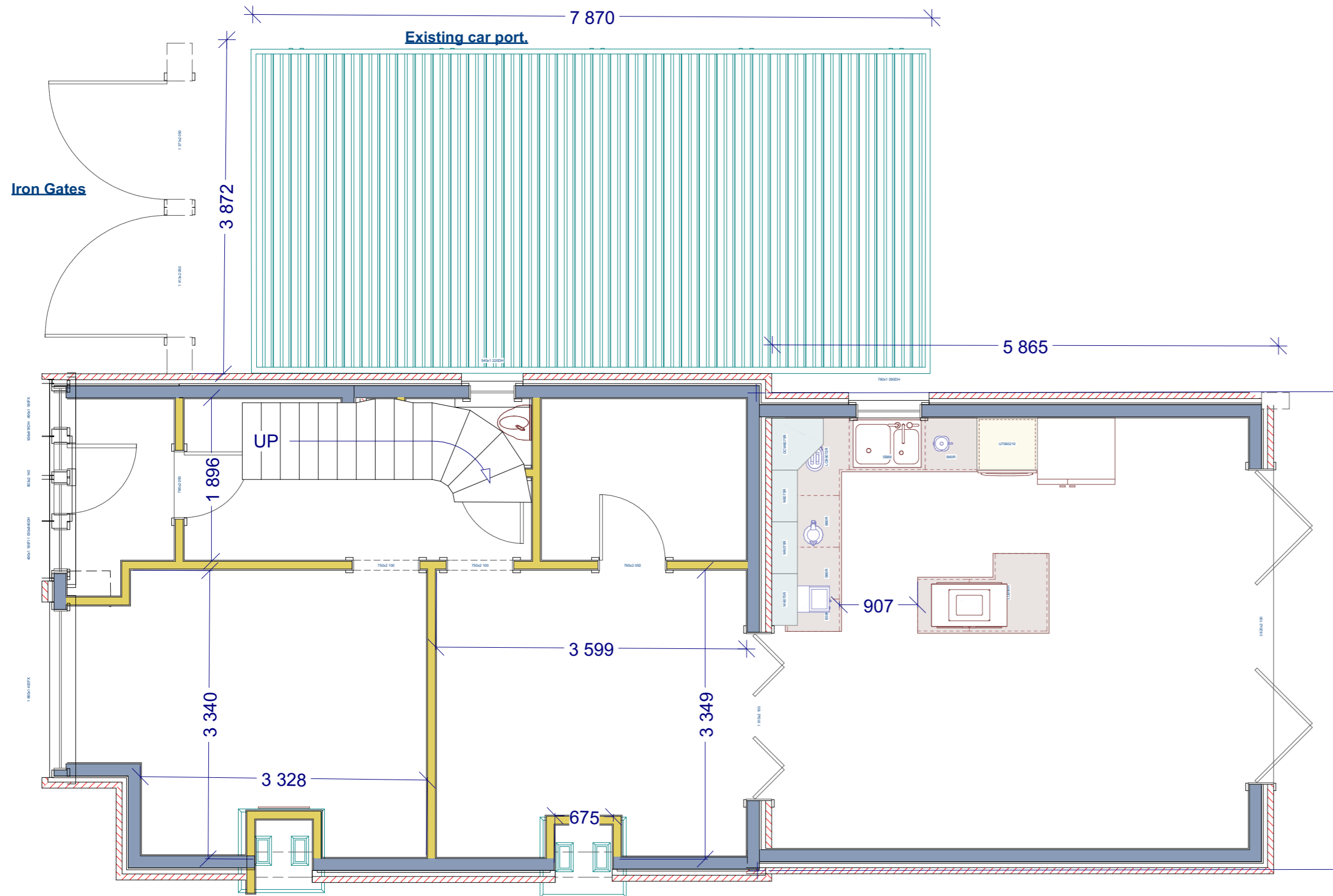

Existing Ground Floor

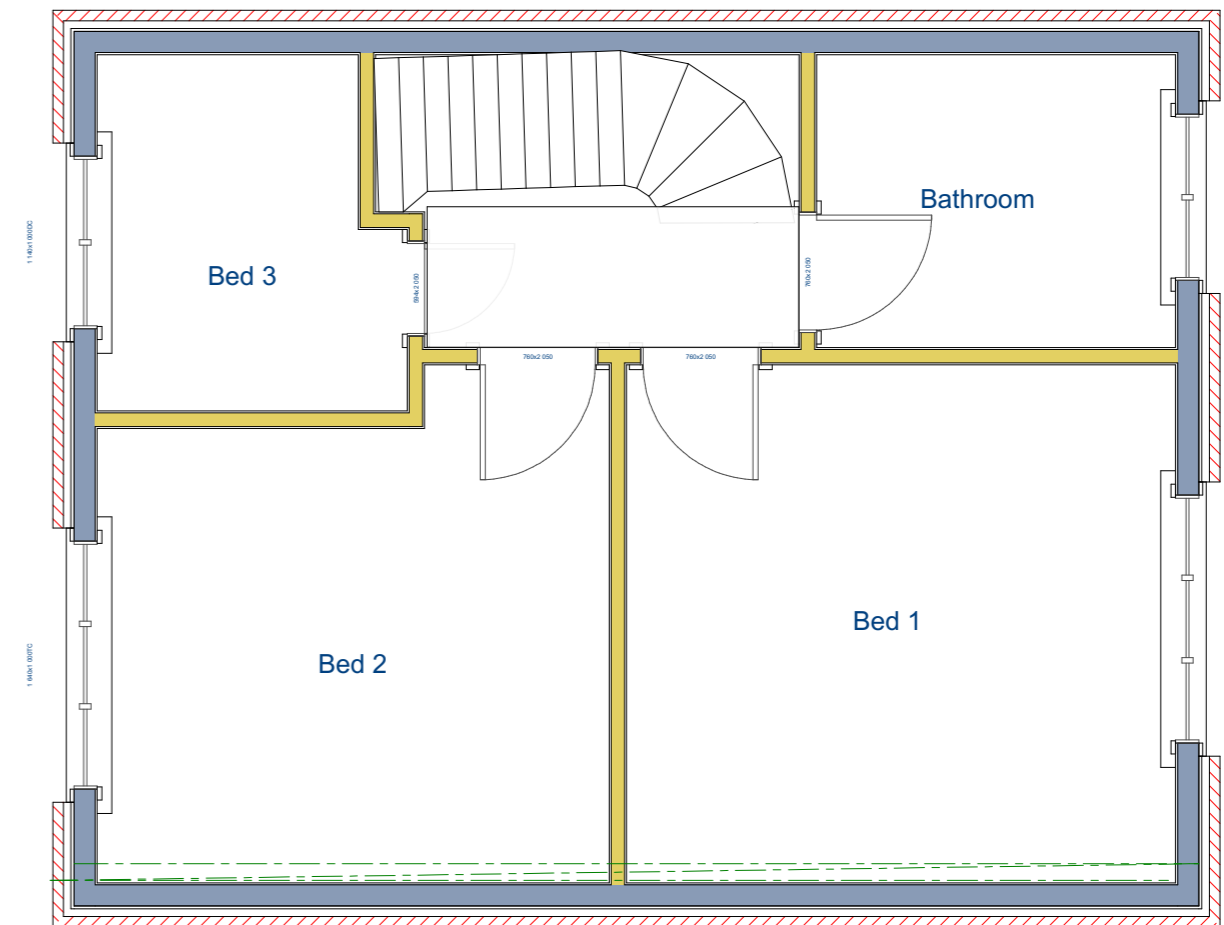

Existing First Floor

--

NO.	DESCRIPTION	BY	DATE

SHEET TITLE:
93 Ash Church Rd.

PROJECT DESCRIPTION:
To remove existing car port and build a new side extension

DRAWINGS PROVIDED BY:
Iain Miller-Cook

DATE:

23/01/2023

SCALE:

1:50

SHEET:

A-2