

PLANNING

This drawing is copyright and the property of DMWA Ltd Chartered Architects. It may not be copied reproduced or altered in any way without their written authority.

This drawing is for planning purposes only.

All dimensions to be checked on site and any discrepancies reported to the Architect immediately. All structural and specialist elements/components/details, including glazing, are to be approved by the Structural Engineer or Specialist Contractor.

DESIGNERS RISK ASSESSMENT:
HEALTH AND SAFETY
 THE CONSTRUCTION DESIGN AND MANAGEMENT (REGULATIONS) 2015
 Building Products and Construction Execution Hazards

Common/everyday hazards associated with Building Products and Construction processes are not listed below and will be assumed to be controlled by the Principal Contractor following good safety, management and site practice procedures.

The proposed works are designed on a well established method of construction, which can be carried out by a competent contractor. However, should the contractor find any area of concern he must inform the designer immediately in order that appropriate action can be taken.

THESE DRAWINGS ARE PRELIMINARY ONLY AND THE INTENDED DETAILS ARE NOT COMPLETE!
 THESE ARE NOT FOR CONSTRUCTION PURPOSES

NOTES:



Existing North Elevation
1:100

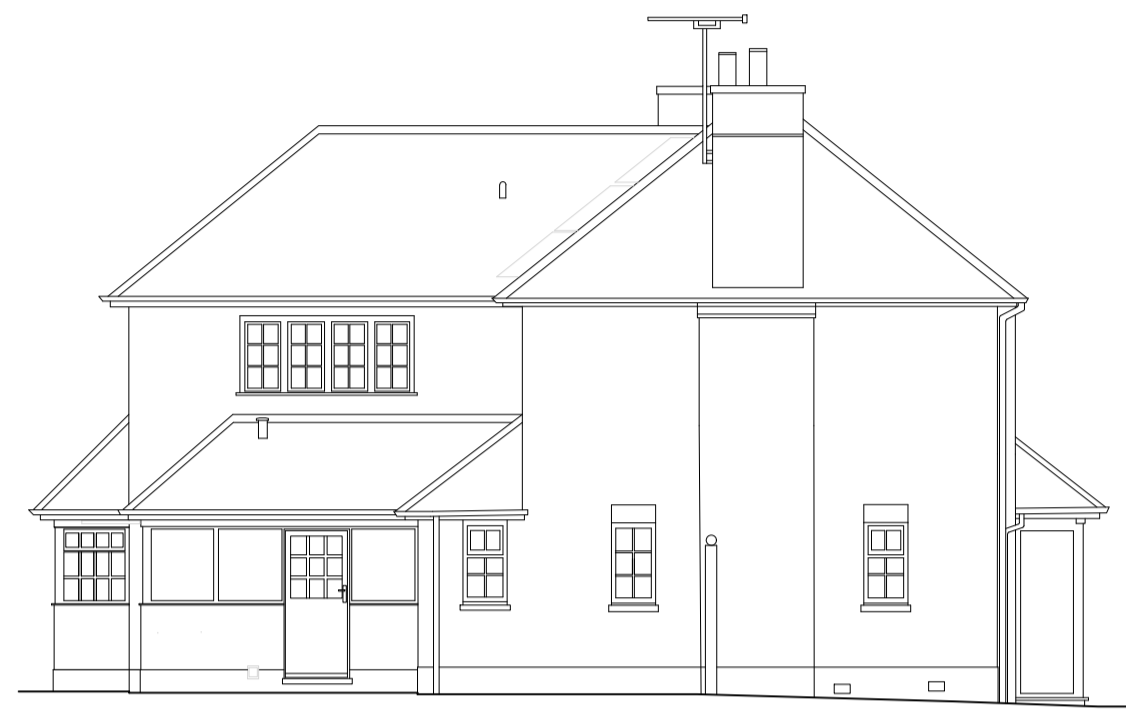

Existing East Elevation
1:100



Existing South Elevation
1:100



Existing West Elevation
1:100

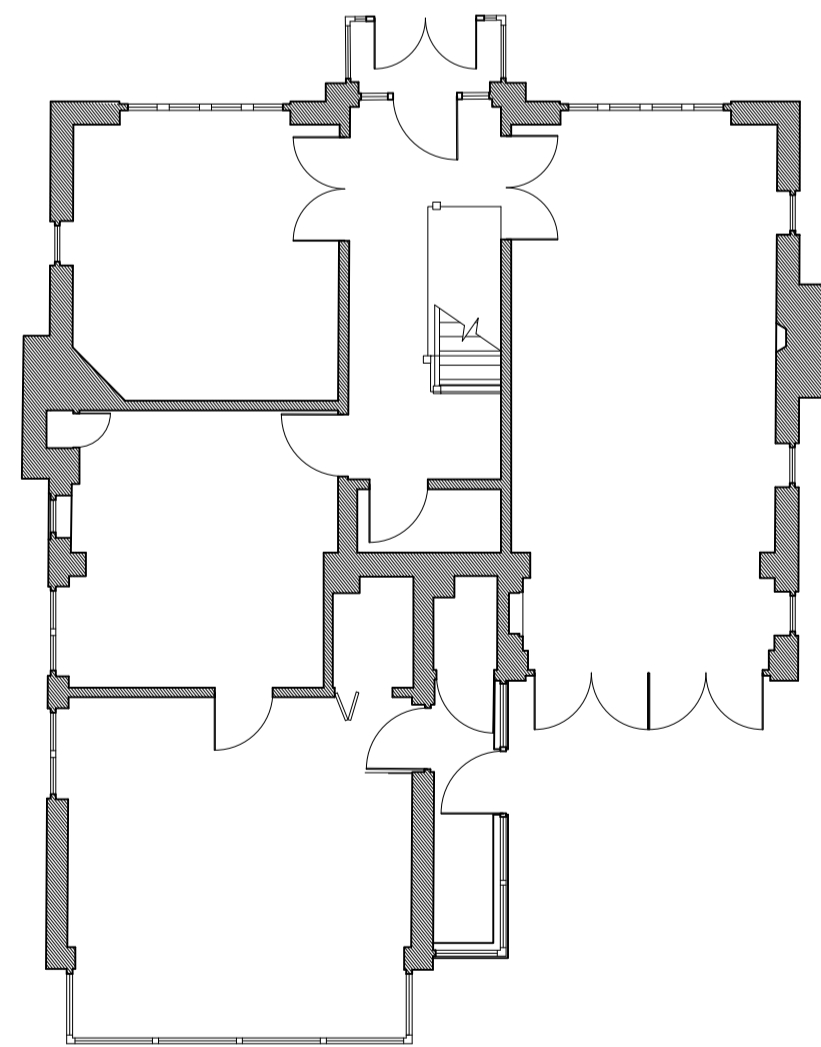

Existing Ground Floor Plan
1:100

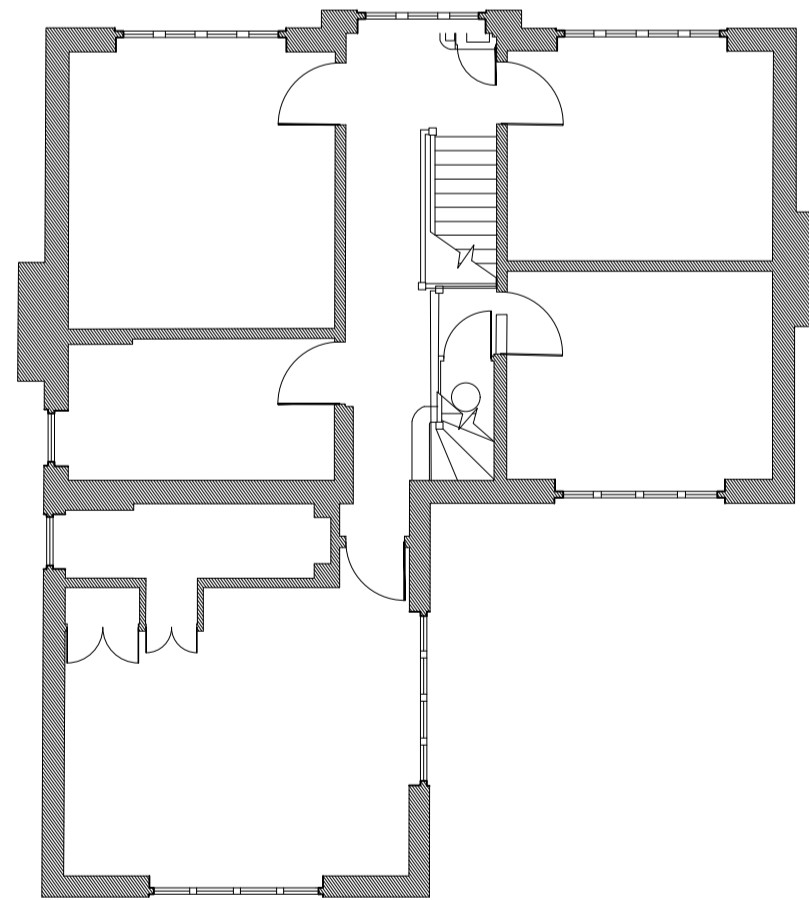

Existing First Floor Plan
1:100

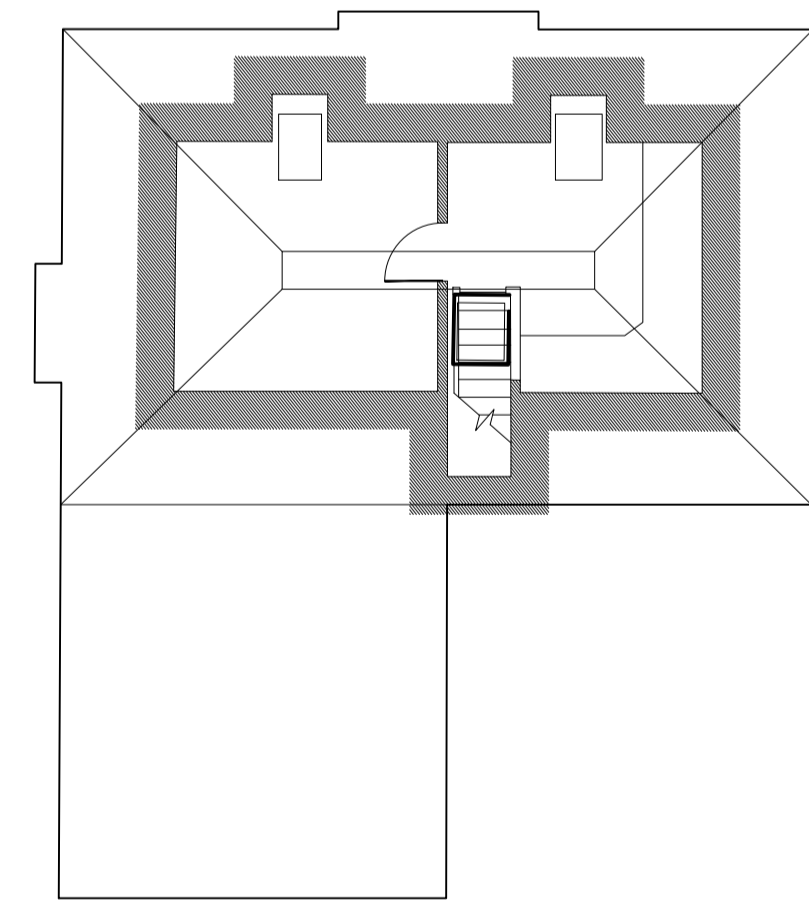

Existing Second Floor Plan
1:100

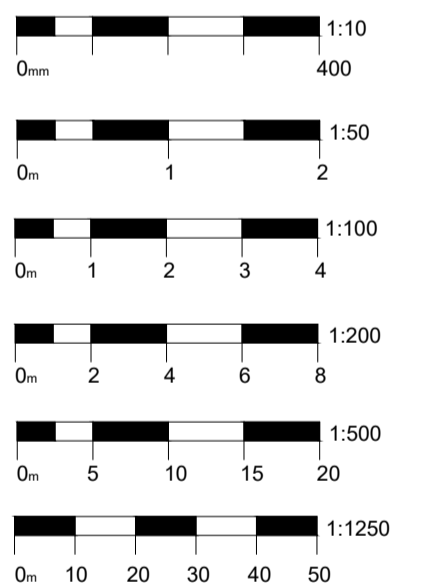
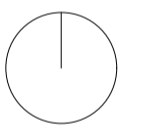

REV COMMENT DATE

Project: Extensions and Alterations.
 Conifers
 Merley Park Road
 Ashington
 BH21 3DD

Client: Mr and Mrs Nicholas
 Drawing Title: Existing Plans and Elevations
 Job No: 220908
 Drawn: LW
 Date: 20.11.2023
 Scale: As Indicated @ A1

Drawing No: 002
 Rev: -

DMW
 architects

46a East St, Wimborne, Dorset, BH21 1DX
 0 1 2 0 2 8 8 4 0 2 4 www.dmwa.co.uk