

This drawing is for Planning purposes only.
All dimensions to be checked on site.

Notes

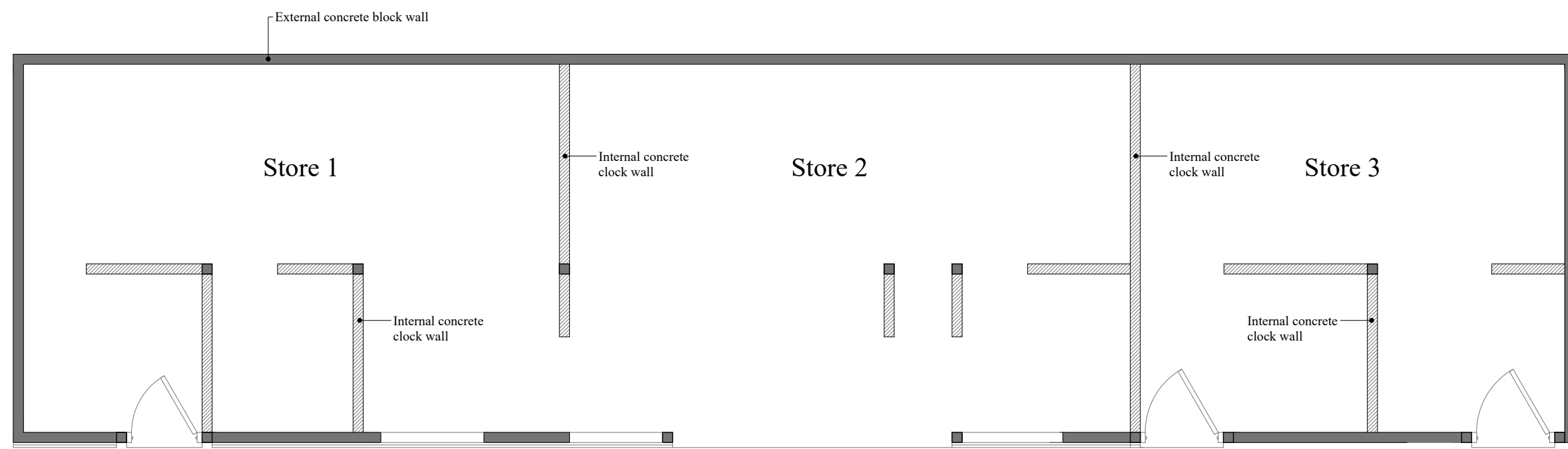

PLAN - EXISTING
1/50 @ A1

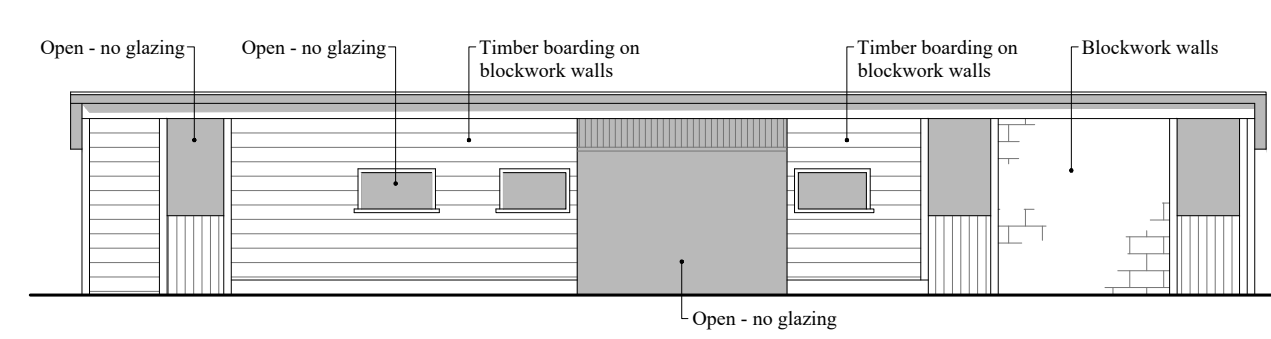

FRONT ELEVATION - EXISTING
1/100 @ A1

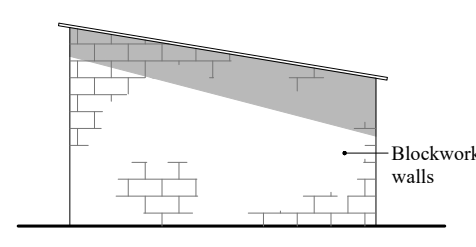

SIDE ELEVATION - EXISTING
1/100 @ A1

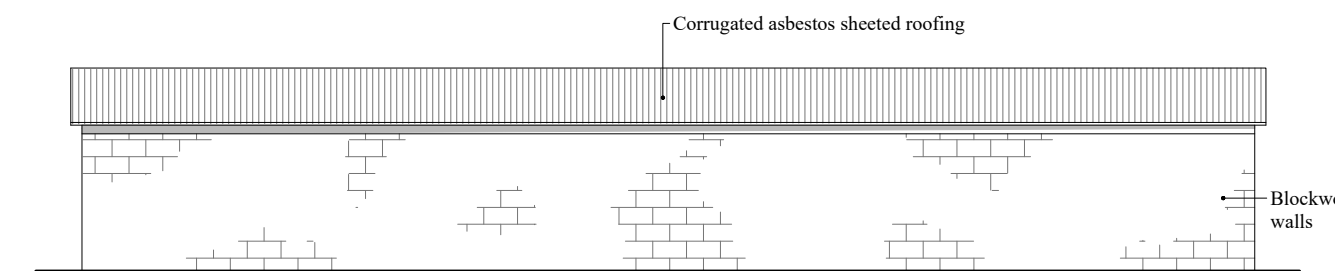

REAR ELEVATION - EXISTING
1/100 @ A1

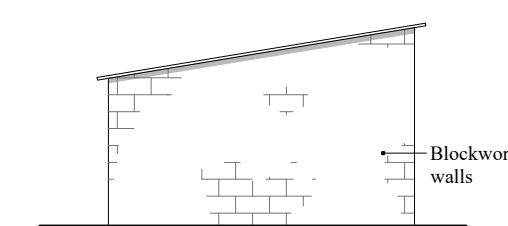

SIDE ELEVATION - EXISTING
1/100 @ A1

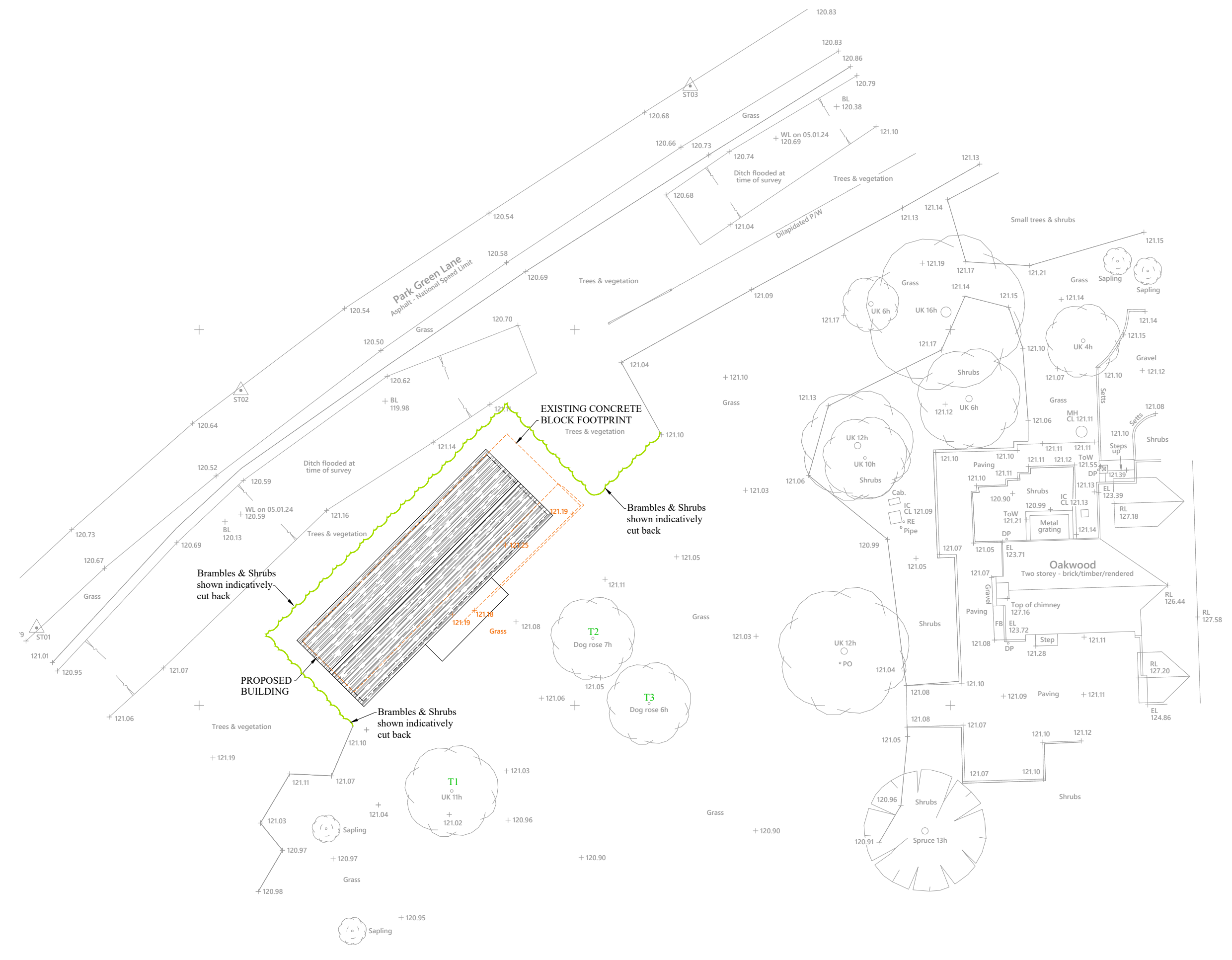

SITE PLAN - PROPOSED
1/200 @ A1

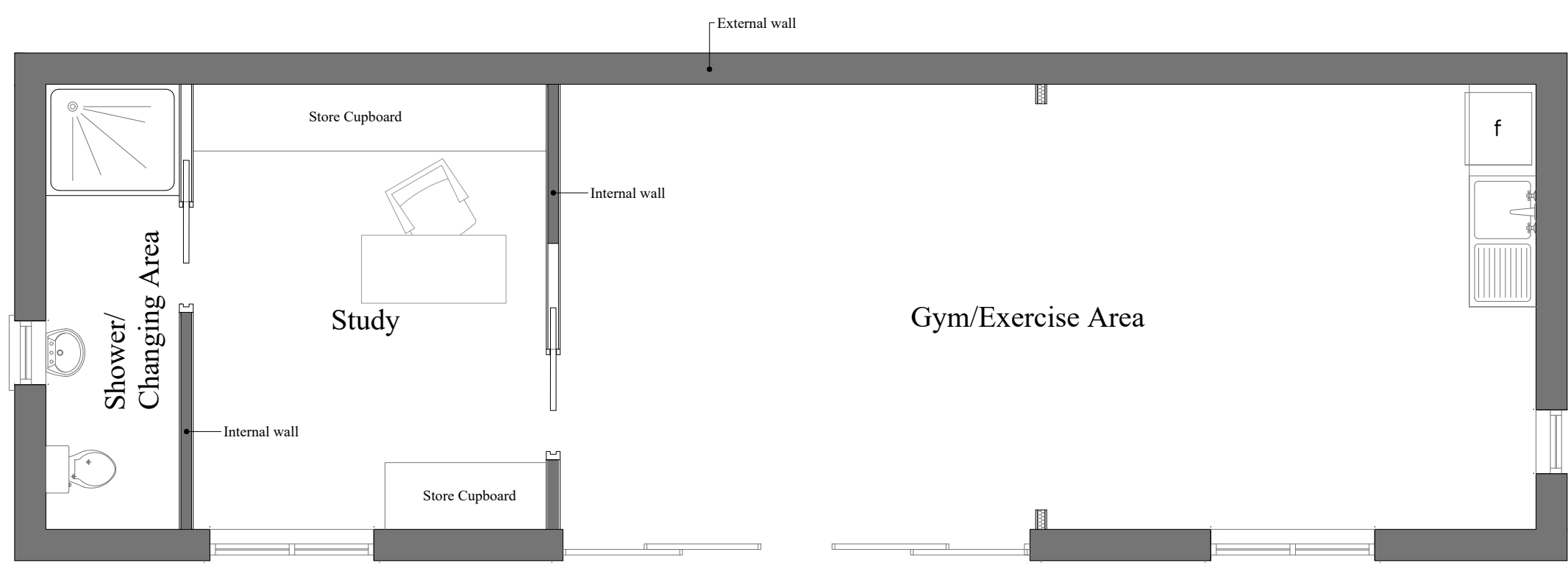

PLAN - PROPOSED
1/50 @ A1

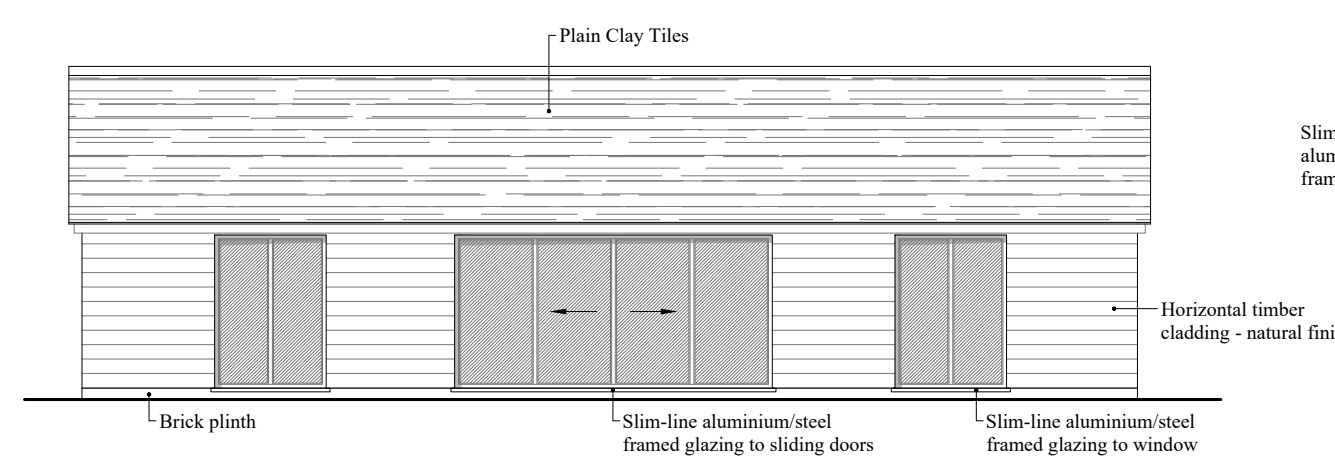

FRONT ELEVATION - PROPOSED
1/100 @ A1

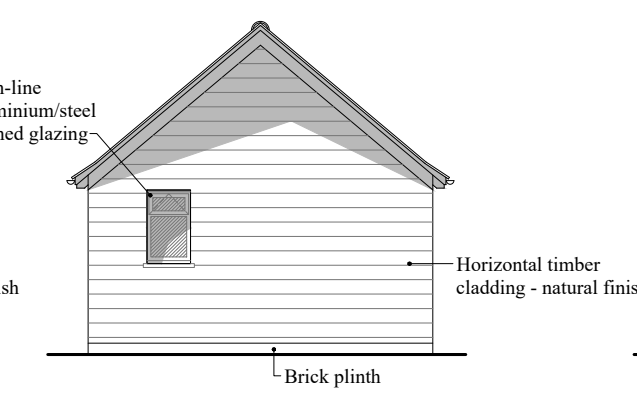

SIDE ELEVATION - PROPOSED
1/100 @ A1

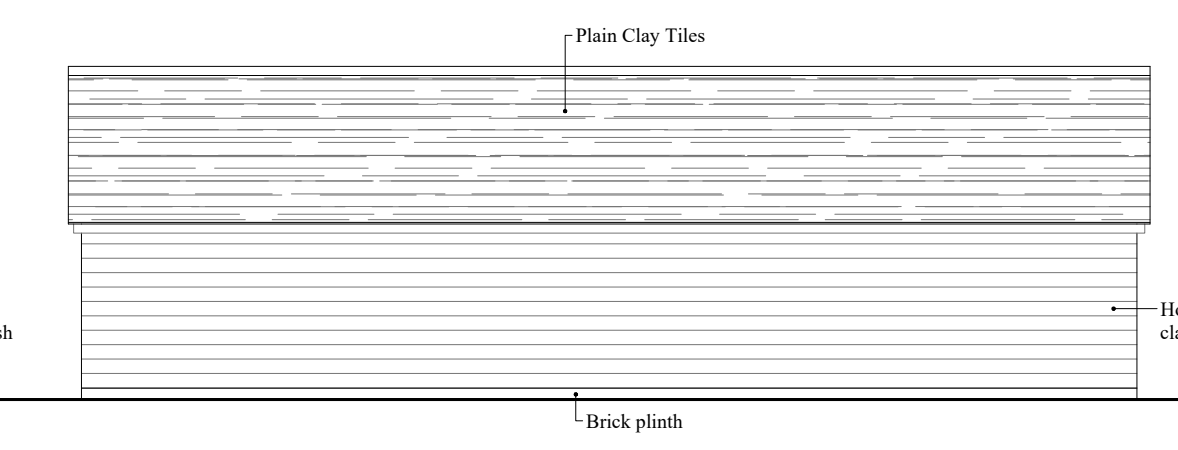

REAR ELEVATION - PROPOSED
1/100 @ A1

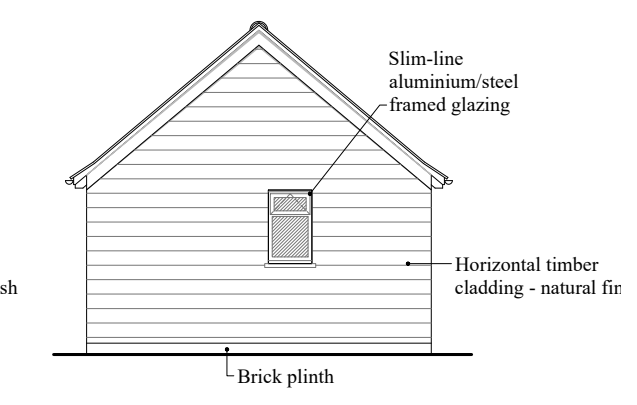

SIDE ELEVATION - PROPOSED
1/100 @ A1

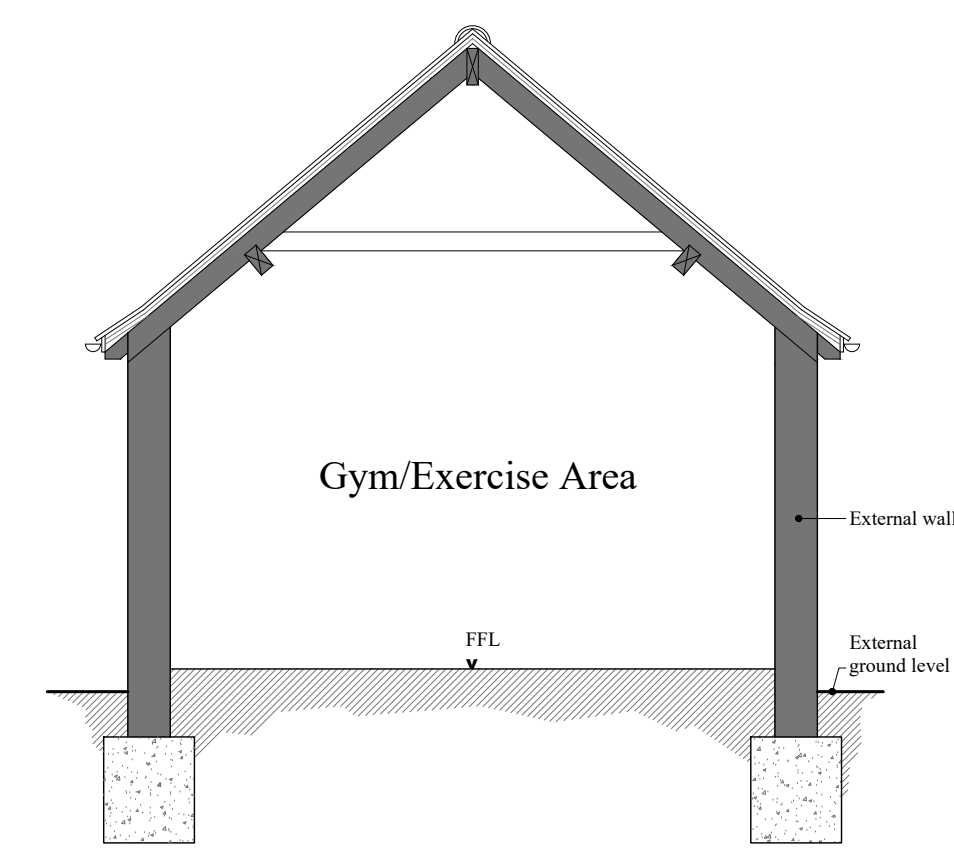

TYPICAL SECTION - PROPOSED
1/50 @ A1



Scale Bar 1:100



Scale Bar 1:200



Scale Bar 1:50



IAN ABRAMS
ARCHITECT LIMITED

5 The Matings, Station Road, Newport, Essex CB11 3RN
Telephone: 01799 543 533
Fax: 01799 543 653
e-mail: ian@abrams.uk.com
www.ian-abrams-architects.co.uk

Job title
Proposed Home Office & Gym to Oakwood House Park Green Berden CM23 1BA
Drawing title
Existing & Proposed Plans Elevations, Section & Site Plan

Scale	Date	Drawn
AS SHOWN @A1	Aug 2023	IA

Drawing No	Rev
129123.02	-