

ADJOINING PROPERTY

ADJOINING PROPERTY

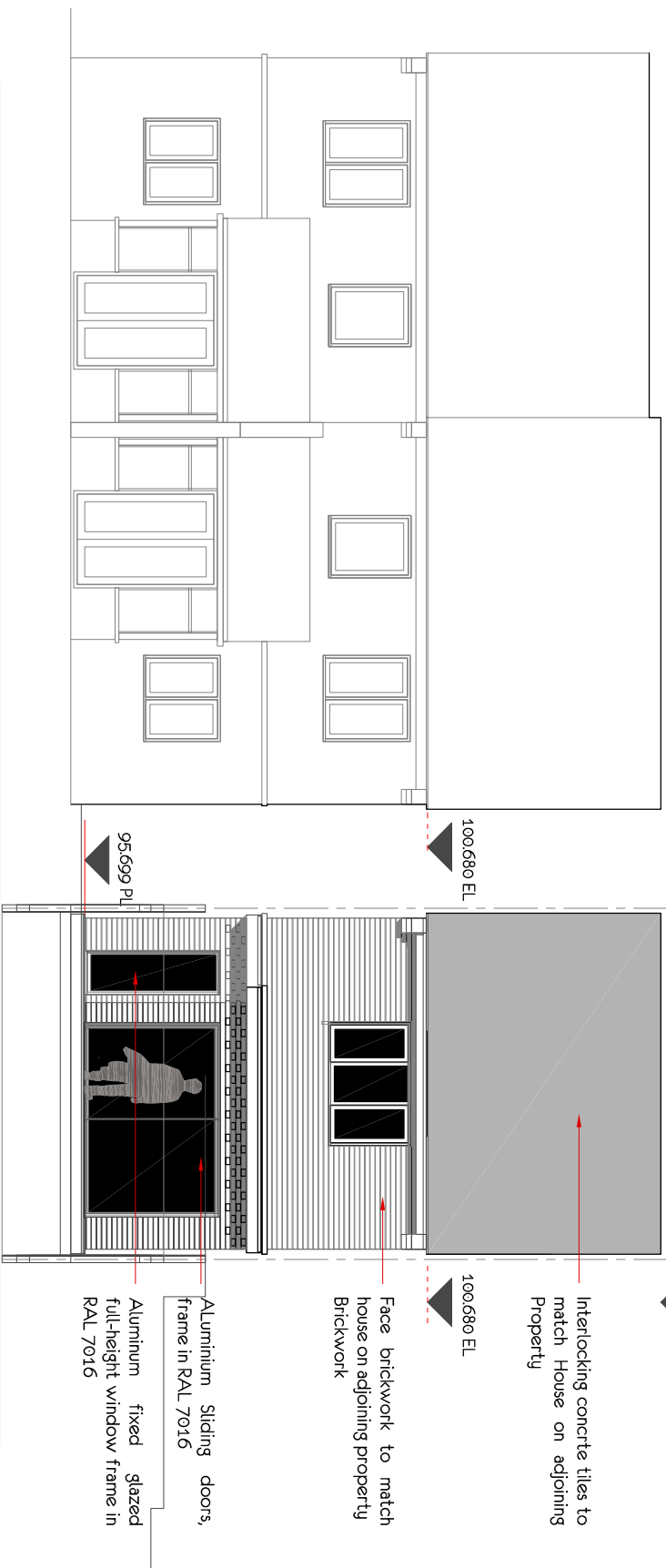

REAR ELEVATION SOUTH

1:100

104.070 RL

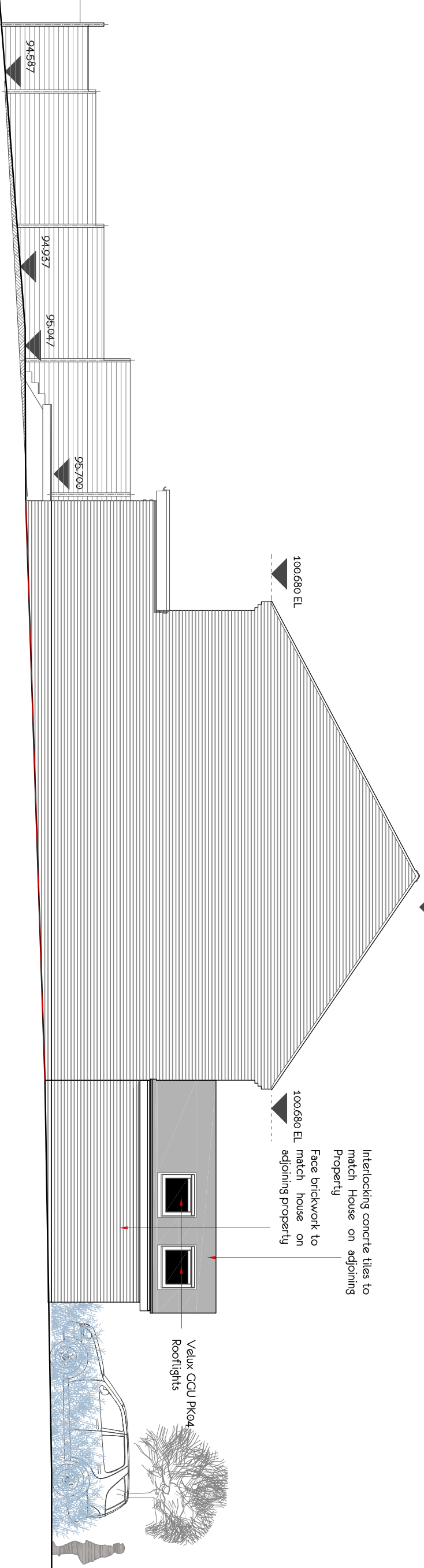

SIDE ELEVATION WEST

1:100

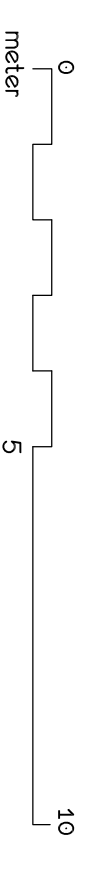

Project Name and Address:
Proposed new dwelling house on a land at the rear
61 Woodstock Road, Witney, Oxon

Client:
Mr Sarkiss Brandaro

Drawing Title:
Proposed rear and side elevations

Project Ref: 230302
Origin: TA
Zone: -01
Level: -01
Type: P
Role: -A
Number: -
Rev: -

Status:
Appraisal

TA Code: 230401
Project Stage: Planning
Sheet @ A3: 1:50
Date: 05/01/2024

Revisions:

Rev:	Comments:

TOLDFIELD ARCHITECTS

Toldfield Architects Ltd
5 Freemanthle Business Centre
152 Millbrook Road East
Southampton
SO15 1JR
Tel: 023 80 236165

Emails:
info@toldfieldarchitects.co.uk
ad@toldfieldarchitects.co.uk
kouroush@toldfieldarchitects.co.uk
Web: www.toldfieldarchitects.co.uk

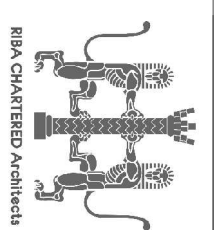

© STRINGENT COPYRIGHT:
This drawing has been produced for:
Mr Sarkiss Brandaro
and prepared for submission as part of any statutory
Applications. It is not intended for use by any other person or
for any other building project or purpose without prior
permission from Toldfield Architects Ltd.

Dr:	kouroush
Ch:	