

Proposed North Elevation
[1:50 - A1]

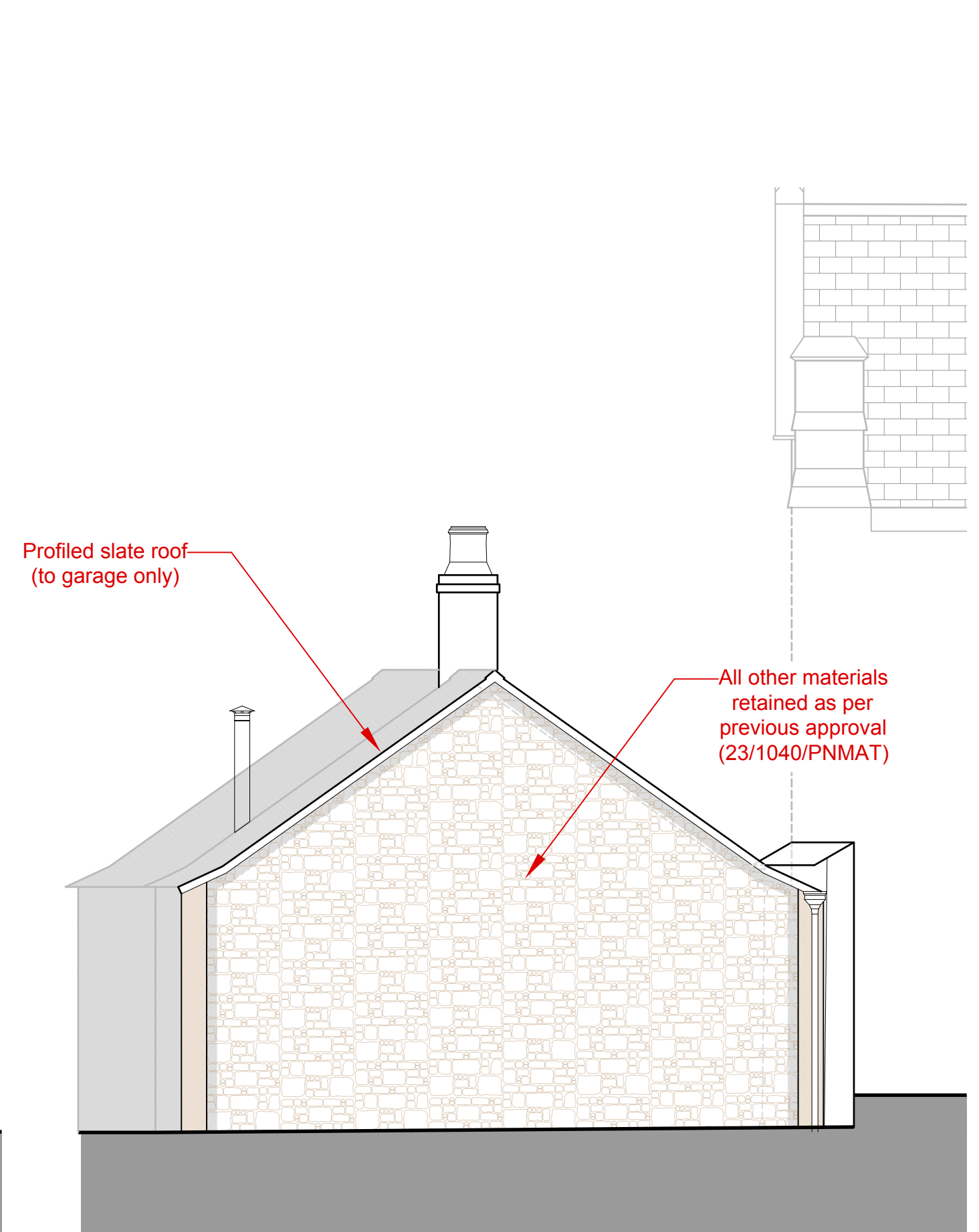

Proposed West Elevation
[1:50 - A1]

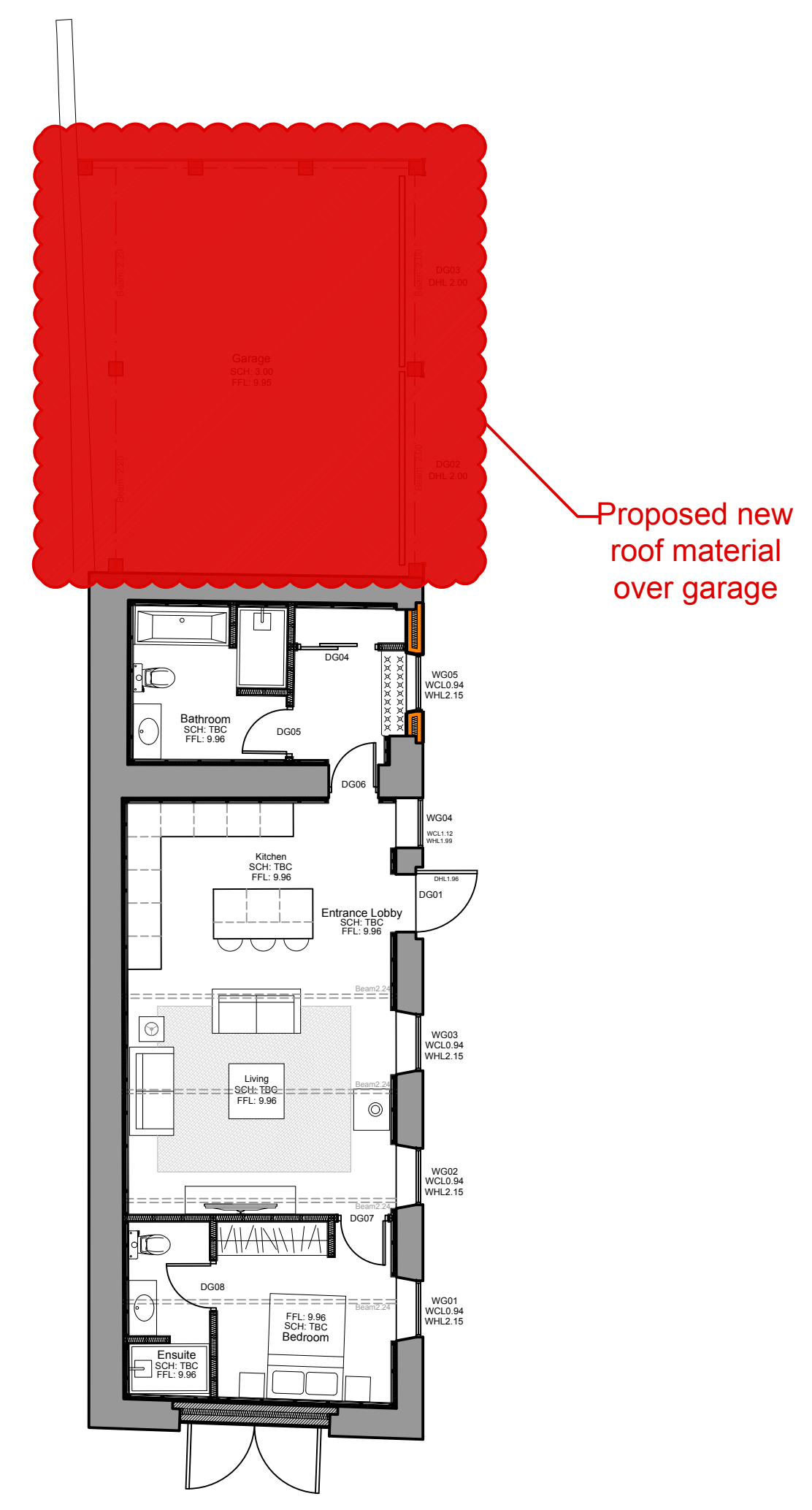

Proposed Floor Plan
[1:100 - A1]

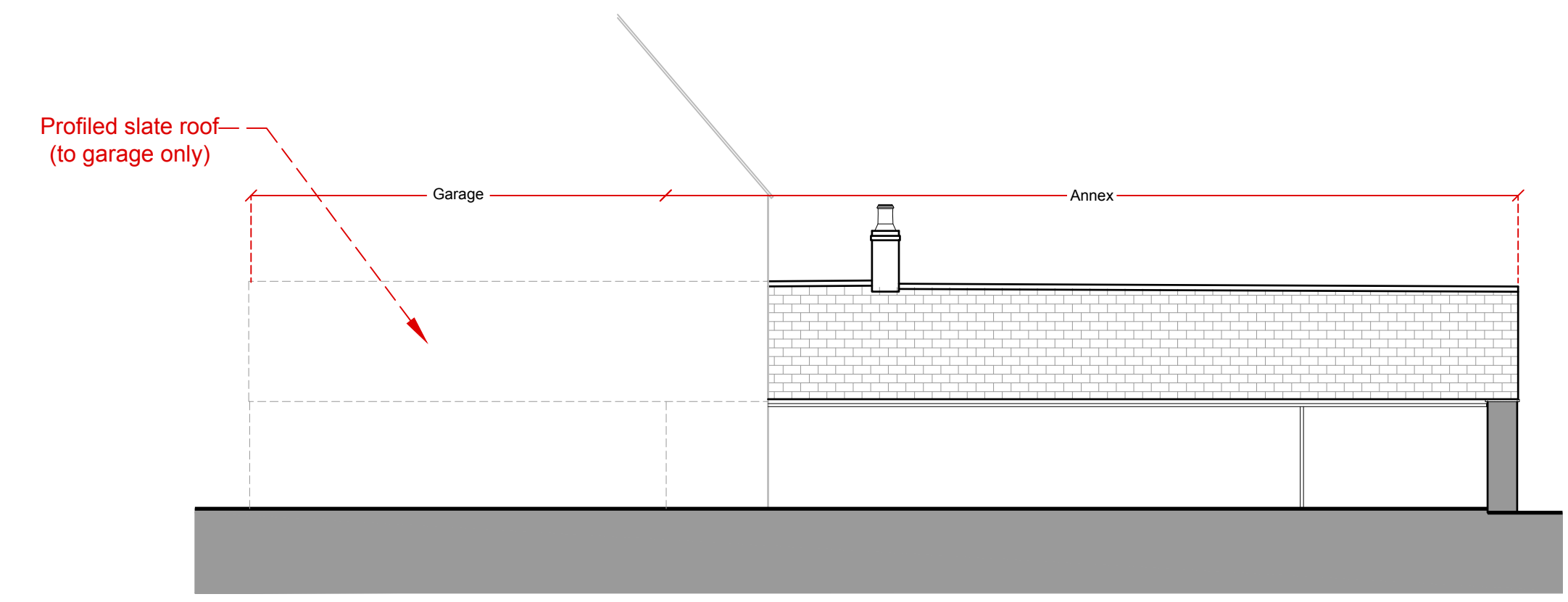

Proposed South Elevation
[1:100 - A1]

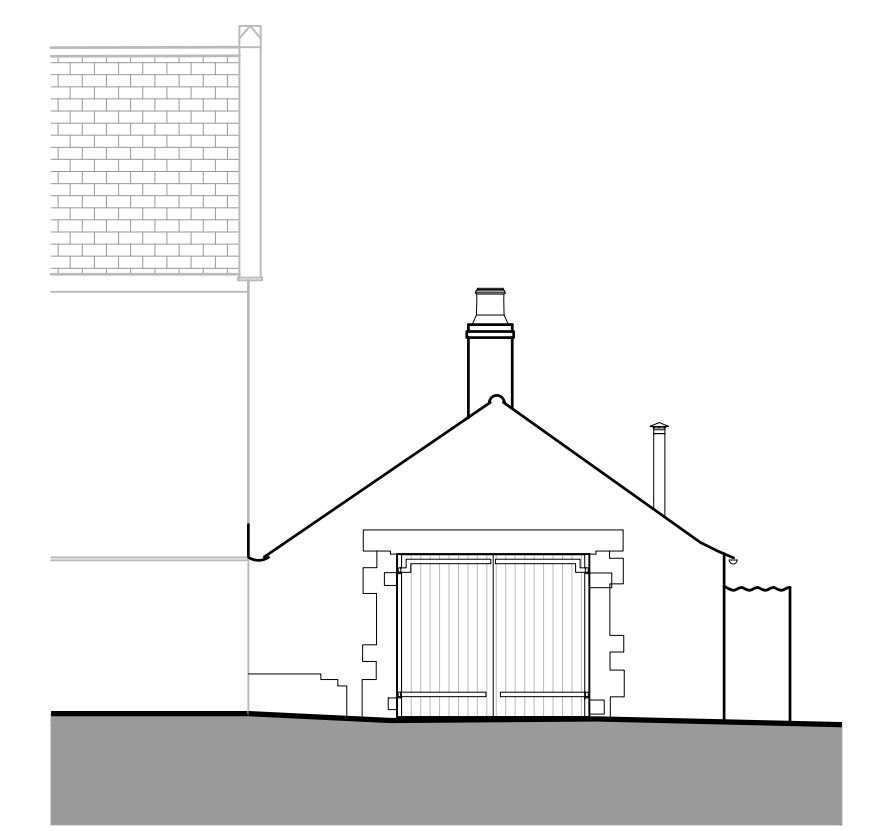

Proposed East Elevation
(unchanged from approval)
[1:100 - A1]

2649: Proposed Annex at
The Manor House, Potterhanworth Road,
Heighington, Lincoln

Proposed Annex Building: Garage Materials
1:50 & 1:100 - A3 28 November 2023

SDA
STEVEN DUNN ARCHITECTS

T: 01526 860757 E: steve@stevendunnarchitects.co.uk
HADLEIGH HOUSE, HIGH STREET, WALCOTT, LINCOLN, LN43SN
Copyright: This drawing and its entire contents are protected under the Copyright (Design and Patents) Act 1988, and no portion shall be copied, duplicated, or otherwise reproduced and/or transmitted by any means whatsoever without the prior written consent of the Author. Do not scale from this drawing. Work to fixed dimensions only. All dimensions are to be checked on site prior to commencement of work. Any discrepancies must be brought to the attention of the Architect prior to commencement of works on site.