

FRONT WEST ELEVATION - AS PROPOSED 1:100

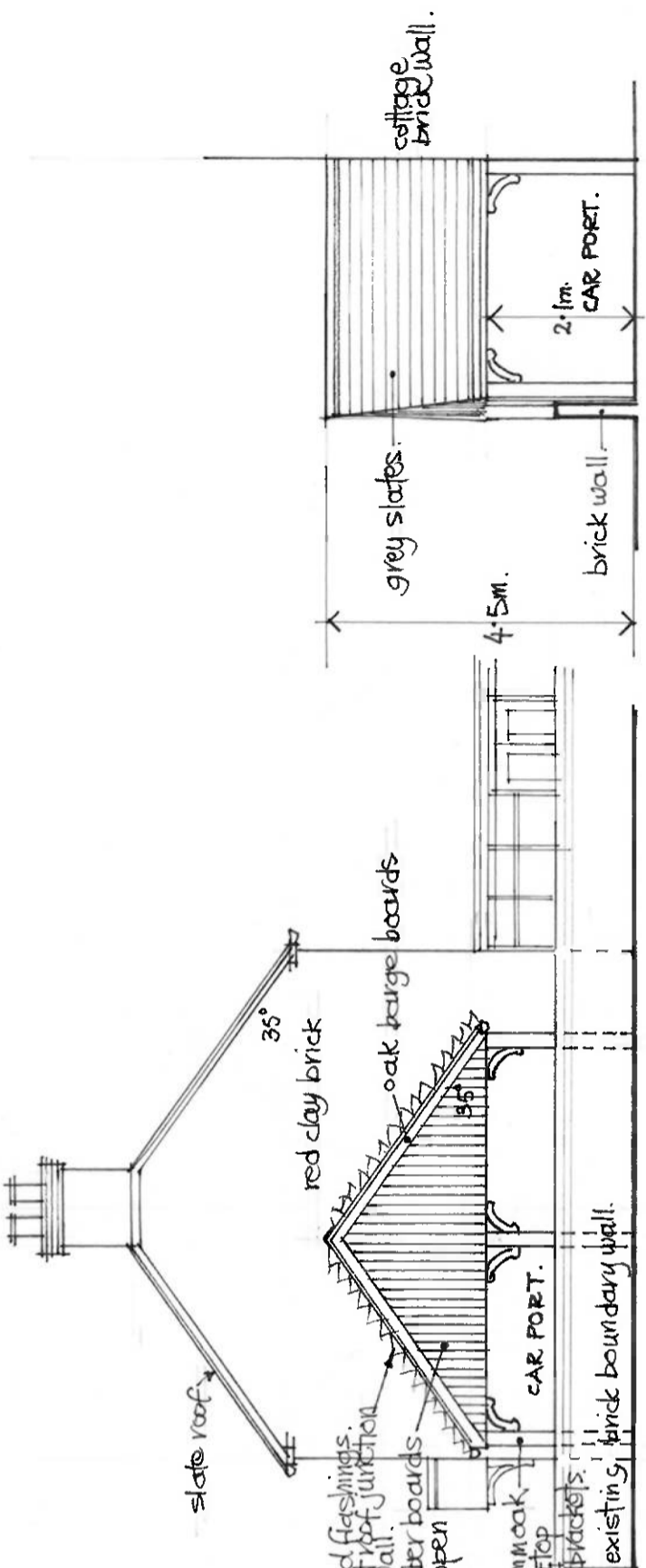

REAR EAST ELEVATION 1:100

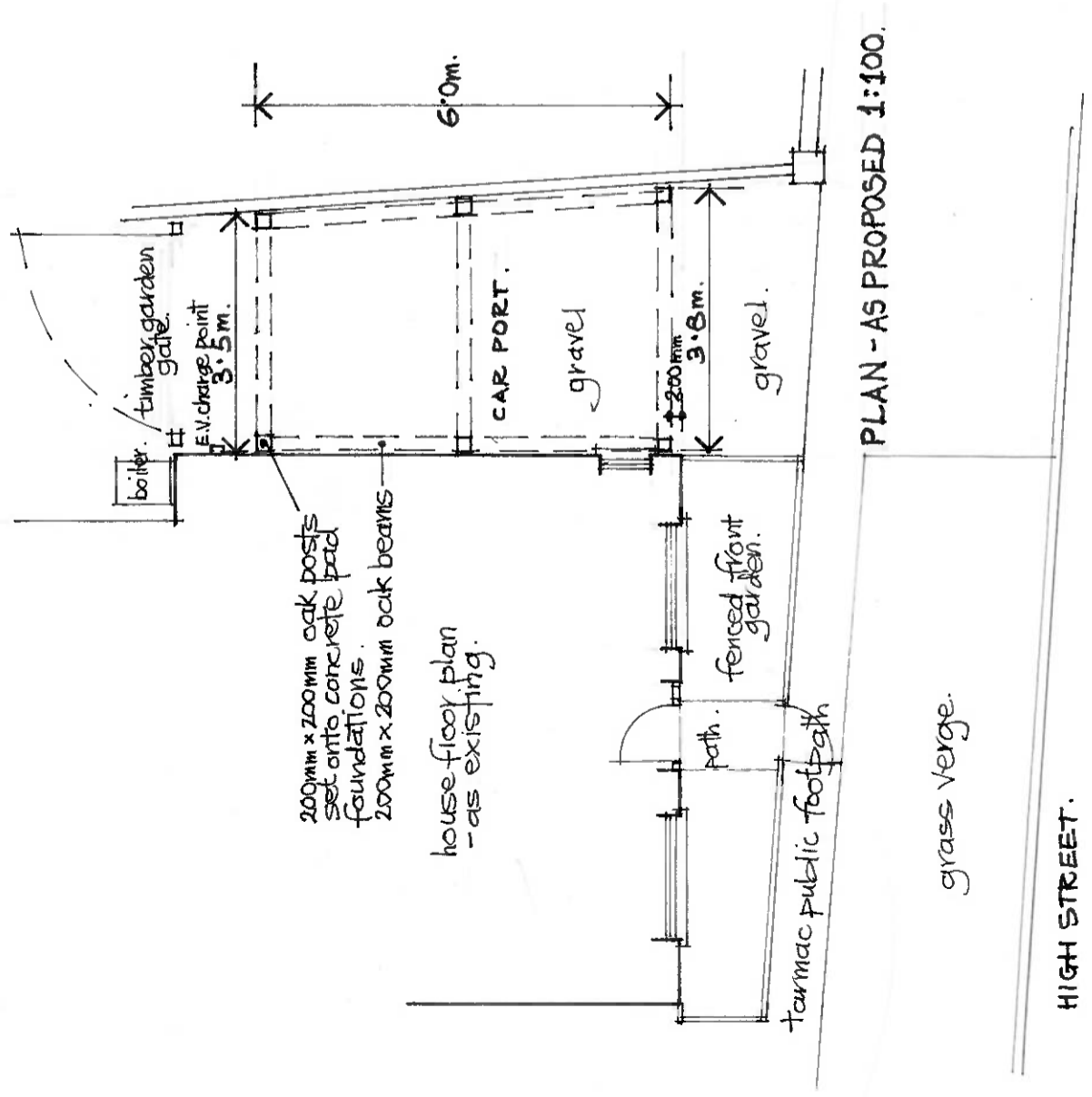

PLAN - AS PROPOSED 1:100.

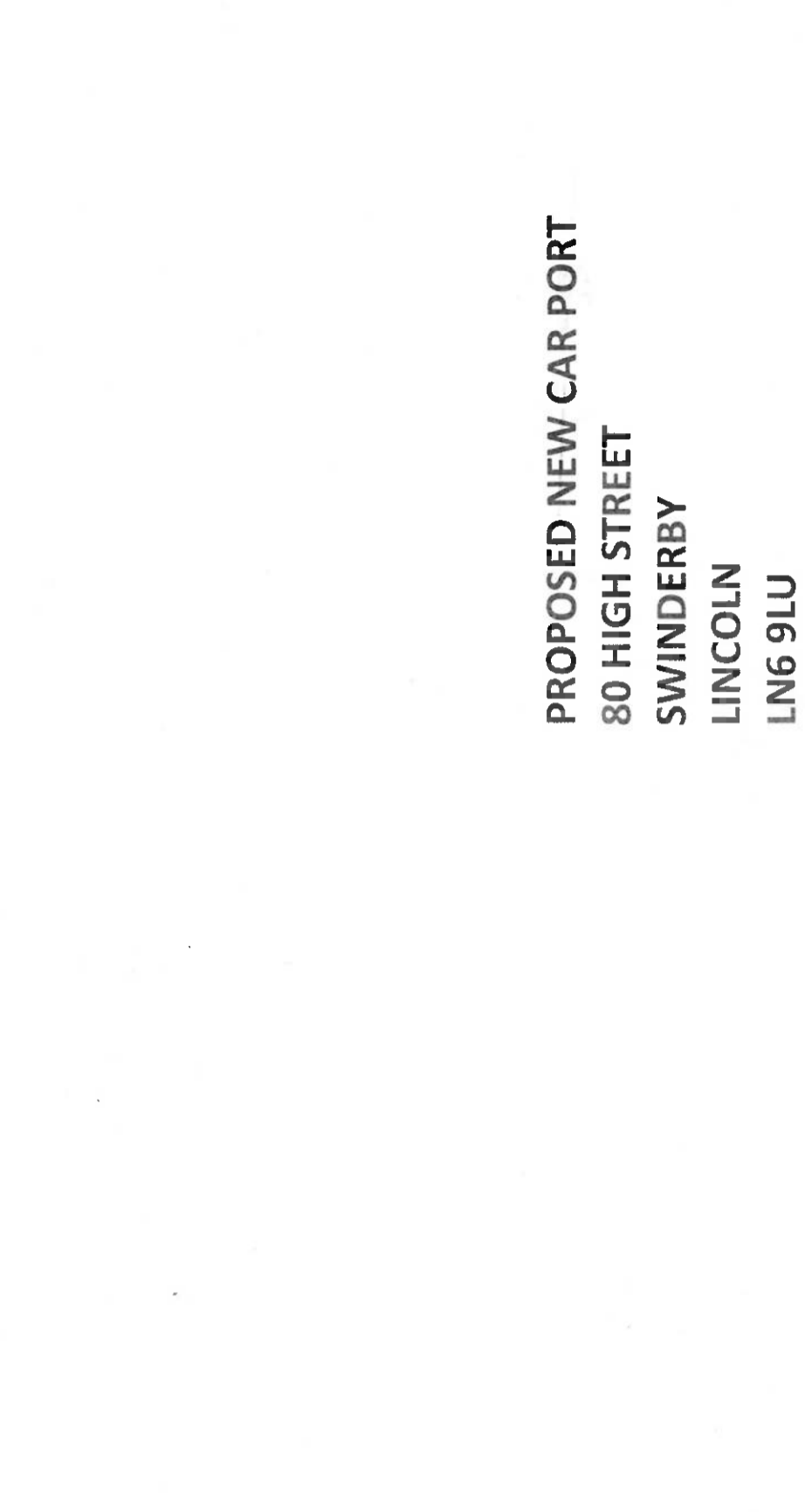

SOUTH SIDE ELEVATION - AS PROPOSED

PROPOSED NEW CAR PORT  
 80 HIGH STREET  
 SWINDERBY  
 LINCOLN  
 LN6 9LU

PLAN AND ELEVATIONS - AS PROPOSED  
 Scale 1:100 @ A3  
 Drawing No. 80HS.S / 2024 / 02  
 Date: January 2024  
 Drawn: David Morris M/RICS