

Planting Schedule

Trees	Species Name	Girth	Height	Density	Specification	No.
	Betula utilis jacquemonti	14-16cm	4.0-4.5m	Counted	Heavy Standard 'Clear Stem min. 200' RB	1
	Betula pendula	14-16cm	4.0-4.5m	Counted	Heavy Standard 'Clear Stem min. 200' RB	7
	Sorbus aria	14-16cm	4.0-4.5m	Counted	Heavy Standard 'Clear Stem min. 200' RB	2
	Ginkgo biloba	20-25cm	0.5-5m	Counted	Sem-Mature 'Clear Stem min. 200' RB	6
	Gleditsia triacanthos 'Skyline'	20-25cm	0.5-5m	Counted	Sem-Mature 'Clear Stem min. 200' RB	2
	Euonymus europaeus	100-125cm	0.3Ctr	Double Staggered at 0.3m offset	Transplant BR Planted and maintained as mixed hedge	33
	Amelanchier lamarkii	6-8cm	200-250cm	Counted	Multi-Stem 3 brks C	4

Shrubs	Species Name	Height	Pot Size	Specification	Density	No.
	Chaenomeles speciosa 'Snow'	80-100cm	7.5L	Bushy C	1/m ²	3
	Cistus purpureus 'Alan Fradd'	30-40cm	3L	Bushy C	2/m ²	14
	Cornus sanguinea	100-125cm	5L	Branched BR	2/m ²	5
	Cornus sanguinea	100-125cm	5L	Branched BR	0.3Ctr Double Staggered at 0.3m offset	33
	Hebe franciscana 'Blue Gem'	30-40cm	3L	Bushy C	2/m ²	14
	Ilex aquifolium	100-125cm	5L	Bushy C	0.3Ctr Double Staggered at 0.3m offset	33
	Ilex crenata	60-80cm	5L	Bushy C	3/m ²	376
	Lavandula angustifolia 'Hidcote'	20-30cm	3L	Bushy C	2/m ²	14
	Lavandula angustifolia 'Twickel Purple'	40-50cm	5L	Bushy C	2/m ²	14
	Ligustrum vulgare	100-125cm	5L	Branched BR Planted and maintained as mixed hedge	0.3Ctr Double Staggered at 0.3m offset	33
	Rhamnus cathartica	100-125cm	5L	Bushy C	0.3Ctr Double Staggered at 0.3m offset	33
	Rosa canina	45-60cm	5L	Branched C	0.3Ctr Double Staggered at 0.3m offset	33
	Salix cinerea	100-125cm	5L	Branched BR	0.3Ctr Double Staggered at 0.3m offset	33
	Salvia officinalis 'Tricolor'	30-40cm	3L	Full Pot	4/m ²	74
	Salvia officinalis 'Tricolor'	30-40cm	3L	Full Pot	3/m ²	2
	Sarcococca confusa	40-60cm	5L	Bushy C	3/m ²	4
	Sarcococca hookerana digy 'Purple Stem'	80-100cm	7.5L	Bushy C	1/m ²	3
	Viburnum bodnantense 'Dawn'	50-60cm	5L	Bushy C	2/m ²	7
	Viburnum opulus	75-90cm	5L	Branched BR	0.3Ctr Double Staggered at 0.3m offset	23

Climbers	Species Name	Height	Pot Size	Specification	Density	No.
	Clematis 'Elsa Spath'	60-80cm	5-7.5L	Several Shoots Caned	Counted	1
	Hydrangea petiolaris	60-80cm	5-7.5L	Several Shoots Caned	Counted	1

Herbaceous	Species Name	Height	Pot Size	Specification	Density	No.
	Acanthus mollis	3L	Full Pot	4/m ²	17	1
	Achillea filipendula 'Moonshine'	3L	Full Pot	2/m ²	11	1
	Anemone hybrida 'Andrea Atkinson'	3L	Full Pot	4/m ²	15	1
	Anemone hybrida 'Andrea Atkinson'	3L	Full Pot	3/m ²	11	1
	Bergenia 'Bressingham White'	3L	Full Pot	5/m ²	21	1
	Campanula carpatica 'Blue Clips'	3L	Full Pot	4/m ²	29	1
	Campanula carpatica 'Blue Clips'	3L	Full Pot	3/m ²	2	1
	Carex flagellifera	5-7.5L	C	2/m ²	11	1
	Carex hachioensis 'Evergold'	5-7.5L	C	2/m ²	23	1
	Euphorbia characias wulfenii	3L	Full Pot	4/m ²	66	1
	Festuca glauca	5-7.5L	C	2/m ²	14	1
	Festuca glauca 'Elijah Blue'	5-7.5L	C	2/m ²	23	1
	Geum Mrs J. Bradshaw	3L	Full Pot	4/m ²	43	1
	Geum Mrs J. Bradshaw	3L	Full Pot	3/m ²	3	1
	Helianthus 'Moerheim Beauty'	3L	Full Pot	4/m ²	58	1
	Hemerocallis lilioasphodelus	3L	Full Pot	4/m ²	17	1
	Penstemon 'Ruby'	3L	Full Pot	4/m ²	29	1
	Penstemon 'Ruby'	3L	Full Pot	3/m ²	2	1
	Phalaris arundinacea picta	3L	C	2/m ²	9	1
	Rudbeckia 'Goldsturm'	3L	Full Pot	4/m ²	66	1
	Stachys byzantina 'Silver Carpet'	3L	Full Pot	2/m ²	14	1
	Stipa gigantea	5-7.5L	C	2/m ²	11	1
	Verbena bonariensis	3L	Full Pot	2/m ²	17	1
	Verbena bonariensis	3L	Full Pot	4/m ²	17	1

Bulbs	Species Name	Specification	Density	No.
	Allium caeruleum	Plant bulbs at 20cm centres near the centre of plant bed	4/m ²	28
	Allium caeruleum	Plant bulbs at 20cm centres near the centre of plant bed	2/m ²	14
	Narcissus 'Carlton'	Plant in random clumps of 5-7 bulbs throughout bed	20/m ²	1286

Grasses	Species Name	Height	Pot Size	Specification	Density	No.
	Calamagrostis brachytricha	3L	Full Pot	4/m ²	30	1
	Calamagrostis brachytricha	3L	Full Pot	2/m ²	1	1
	Carex morrowii 'Ice Dance'	3L	Full Pot	4/m ²	88	1
	Luzula sylvestris 'Marginata'	3L	Full Pot	4/m ²	70	1
	Luzula sylvestris 'Marginata'	3L	Full Pot	3/m ²	5	1
	Miscanthus sinensis 'Kleine Fontane'	3L	Full Pot	4/m ²	72	1
	Miscanthus sinensis 'Morning Light'	3L	Full Pot	4/m ²	9	1
	Stipa arundinacea	3L	Full Pot	4/m ²	15	1
	Stipa tenuissima	3L	Full Pot	4/m ²	9	1

SPECIFICATION
All works generally, to comply with the written Soft Landscape Specification.

NOTES:
DO NOT SCALE FROM DRAWING
NOT FOR CONSTRUCTION, FOR PLANNING PURPOSES ONLY

Soft landscape legend

- Existing trees to be retained and protected during construction
- Proposed tree planting within soft landscape. See detail on sheet
- Proposed hedge planting to be planted in a single row at 3 plants per metre
- Proposed mixed native hedge planting to be planted in a double staggered row 300mm apart and at 500mm centres in each row. To be maintained at 1m height and 1.8m height adjacent to site boundaries
- Proposed shrub planting to receive 75mm bark mulch after planting operations
- Proposed decorative mix shrub planting to be planted in groups of each species and as above
- Proposed grass areas to receive good quality amenity grasses laid in line with good horticultural practices
- Proposed Cycle Storage brown roof system to be designed by others and sown with Green roof seed as supplied by Bauder or similar
- Proposed root barrier to be ReRoot 1000 to be installed to supplier recommendation as supplied by GreenBlue Urban or similar

- Perennial Mix 1**
5No Acanthus mollis 10%
9No Carex morrowii 'Ice Dance' 20%
3No Euphorbia characias wulfenii 5%
5No Helianthus 'Moerheim Beauty' 10%
5No Hemerocallis lilioasphodelus 10%
3No Miscanthus sinensis 'Morning Light' 5%
7No Rudbeckia 'Goldsturm' 15%
5No Salvia officinalis 'Tricolor' 10%
3No Stipa tenuissima 5%
5No Verbena bonariensis 10%
13No Narcissus 'Carlton'

- Perennial Mix 2**
5No Agapanthus africanus 10%
5No Allium caeruleum 10%
3No Calamagrostis brachytricha 5%
9No Carex morrowii 'Ice Dance' 20%
5No Euphorbia characias wulfenii 10%
7No Helianthus 'Moerheim Beauty' 15%
7No Rudbeckia 'Goldsturm' 15%
5No Salvia officinalis 'Tricolor' 10%
3No Stipa arundinacea 5%
13No Narcissus 'Carlton'

- Perennial Mix 3**
6No Agapanthus africanus 10%
3No Anemone hybrida 'Andrea Atkinson' 5%
3No Calamagrostis brachytricha 5%
6No Campanula carpatica 'Blue Clips' 10%
6No Euphorbia characias wulfenii 10%
9No Geum Mrs J. Bradshaw 15%
15No Luzula sylvestris 'Marginata' 25%
6No Penstemon 'Ruby' 10%
6No Salvia officinalis 'Tricolor' 10%

- Perennial Mix 1**
6No Acanthus mollis 10%
12No Carex morrowii 'Ice Dance' 20%
3No Euphorbia characias wulfenii 5%
6No Helianthus 'Moerheim Beauty' 10%
6No Hemerocallis lilioasphodelus 10%
3No Miscanthus sinensis 'Morning Light' 5%
9No Rudbeckia 'Goldsturm' 15%
6No Salvia officinalis 'Tricolor' 10%
3No Stipa tenuissima 5%
6No Verbena bonariensis 10%
17No Narcissus 'Carlton'

- Perennial Mix 2**
6No Agapanthus africanus 10%
6No Allium caeruleum 10%
3No Calamagrostis brachytricha 5%
12No Carex morrowii 'Ice Dance' 20%
6No Euphorbia characias wulfenii 10%
6No Helianthus 'Moerheim Beauty' 15%
9No Rudbeckia 'Goldsturm' 15%
6No Salvia officinalis 'Tricolor' 10%
3No Stipa arundinacea 5%
17No Narcissus 'Carlton'

- Perennial Mix 1**
6No Acanthus mollis 10%
12No Carex morrowii 'Ice Dance' 20%
3No Euphorbia characias wulfenii 5%
6No Helianthus 'Moerheim Beauty' 10%
6No Hemerocallis lilioasphodelus 10%
3No Miscanthus sinensis 'Morning Light' 5%
9No Rudbeckia 'Goldsturm' 15%
6No Salvia officinalis 'Tricolor' 10%
3No Stipa tenuissima 5%
6No Verbena bonariensis 10%
17No Narcissus 'Carlton'

- Perennial Mix 2**
10No Agapanthus africanus 10%
10No Allium caeruleum 10%
5No Calamagrostis brachytricha 5%
20No Carex morrowii 'Ice Dance' 20%
10No Euphorbia characias wulfenii 10%
15No Helianthus 'Moerheim Beauty' 15%
15No Rudbeckia 'Goldsturm' 15%
10No Salvia officinalis 'Tricolor' 10%
5No Stipa arundinacea 5%
28No Narcissus 'Carlton'

- Perennial Mix 1**
6No Acanthus mollis 10%
12No Carex morrowii 'Ice Dance' 20%
3No Euphorbia characias wulfenii 5%
6No Helianthus 'Moerheim Beauty' 10%
6No Hemerocallis lilioasphodelus 10%
3No Miscanthus sinensis 'Morning Light' 5%
9No Rudbeckia 'Goldsturm' 15%
6No Salvia officinalis 'Tricolor' 10%
3No Stipa tenuissima 5%
6No Verbena bonariensis 10%
17No Narcissus 'Carlton'

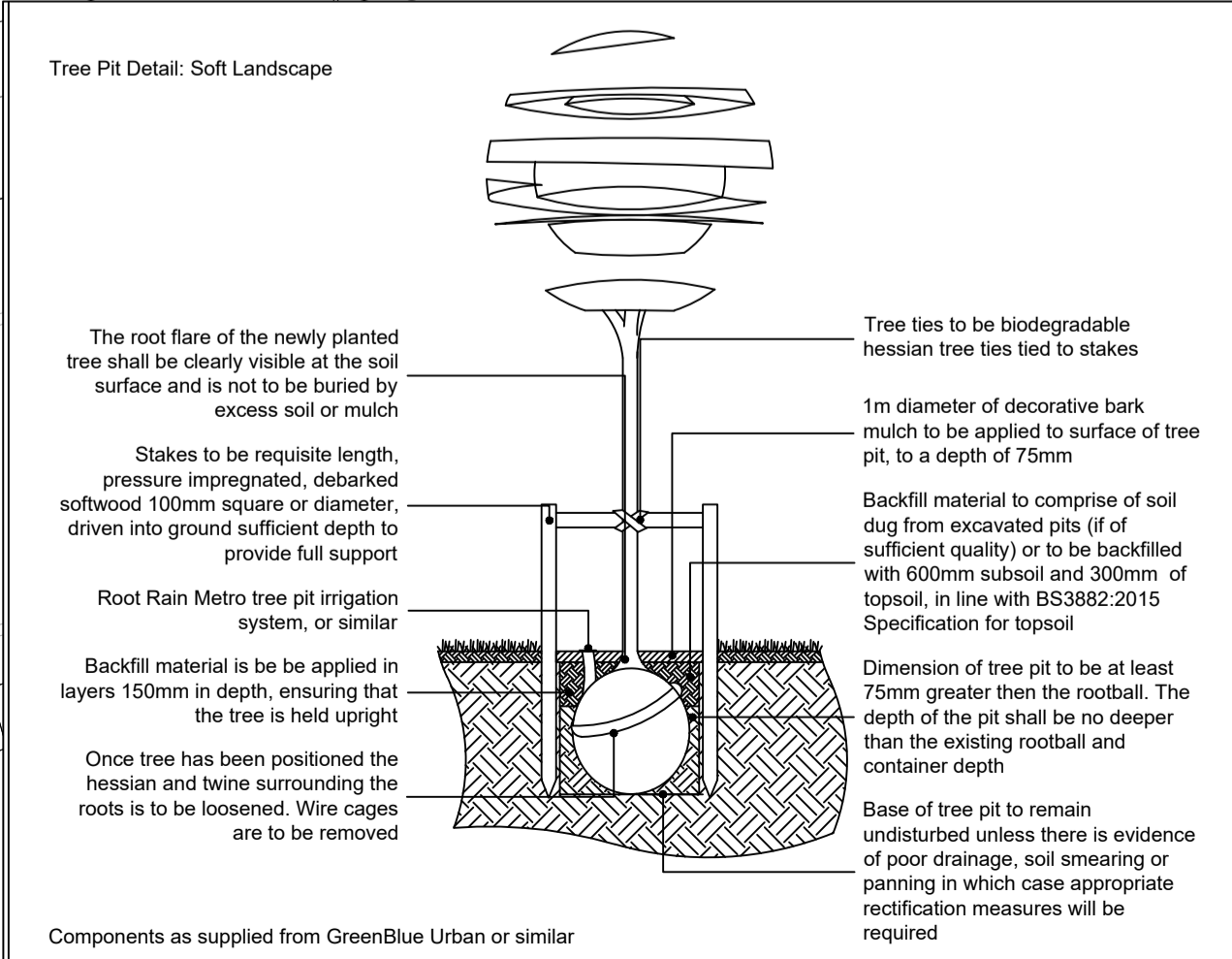
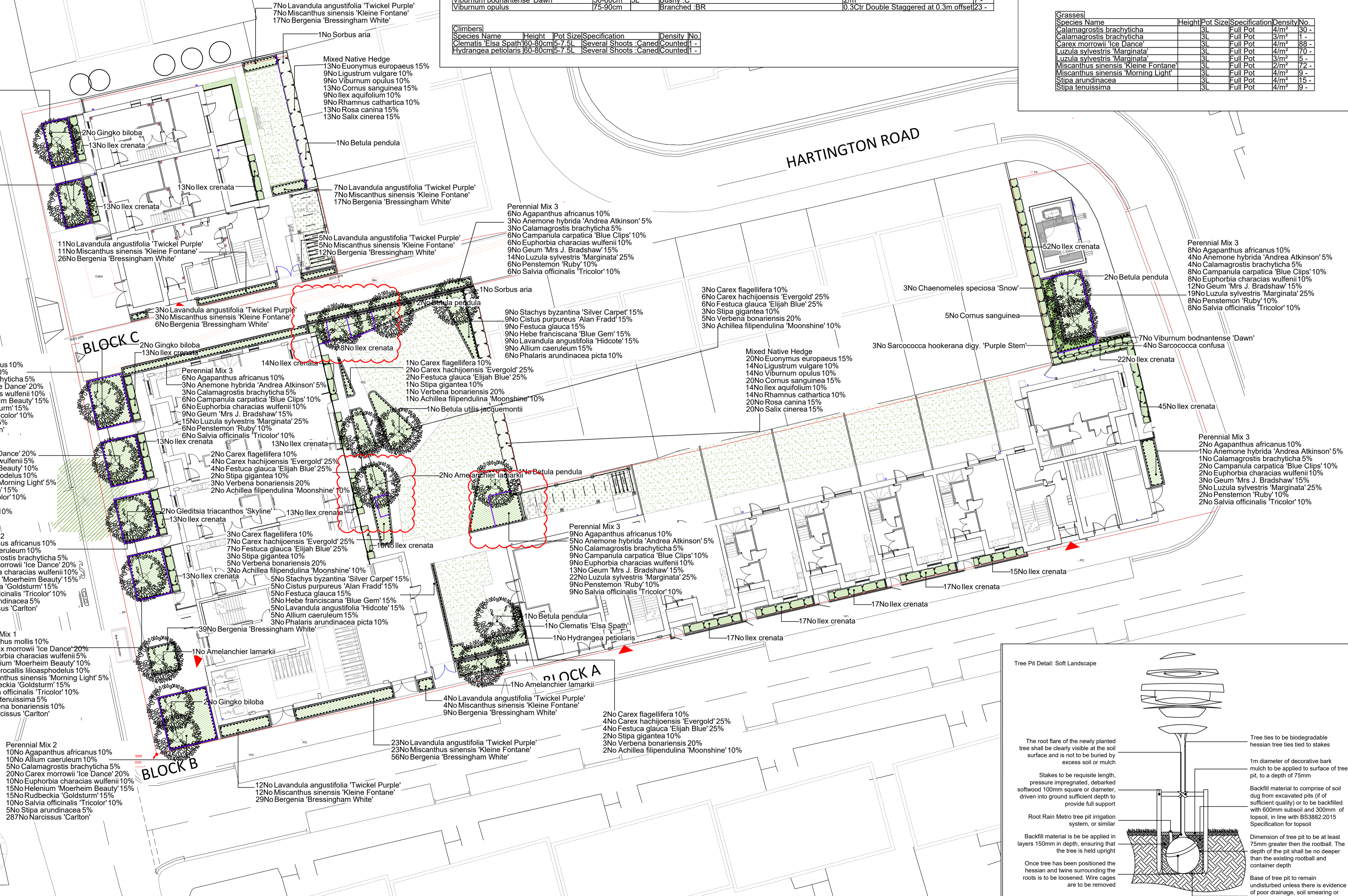

PO3	03.01.24	Coordination with Engineering	JNT
PO2 <td>10.11.23</td> <td>Layout change</td> <td>JNT</td>	10.11.23	Layout change	JNT
PO1 <td>28.09.23</td> <td>Planting bed removed</td> <td>JNT</td>	28.09.23	Planting bed removed	JNT
Rev <td>Date <td>Details <td>Drawn</td> </td></td>	Date <td>Details <td>Drawn</td> </td>	Details <td>Drawn</td>	Drawn



ACD ENVIRONMENTAL
HEAD OFFICE
Rodbournes Hill Business Centre, Crane Lane,
Malmesbury, SN16 0ES
Tel: 01666 825646

4 & 5 The Old Mill, Fry's Yard, Bridge Street,
Godalming GU7 1HP
Tel: 01483 425714

Suite 6, Crescent House, Yonge Close,
Eastleigh, SO50 9SX
Tel: 02382 026300

email: mail@acdenv.co.uk
www.acdenvironmental.co.uk



scheme: Vandome Close
London
client: Bugler Developments
drawing: Soft landscape
date: Mar. 2023
scale: 1:200@A1
drawing no: 1242-ACD-XX-00-DR-L-0011 PO3
ACD ref: BUG24173-11C
drawn: JNT checked: JC

Copyright of ACD Environmental Ltd. All rights described in Chapter IV of the Copyright, Designs and Patents Act 1988 have been generally asserted. 2011. Copyright of this plan remains with ACD until all fees have been paid in full.