







**Boundary legend**

- 
**F1**  
 1150mm height  
 Posts - 60x60mm rectangular hollow section  
 Pales - 19mm dia. circular sections  
 Rails - 50x25mm rectangular sections
- 
**F2**  
 1500mm height  
 Posts - 60x60mm rectangular hollow section  
 Pales - 25mm dia. circular sections  
 Rails - 60x40mm rectangular sections
- 
**F3**  
 2200mm height  
 Post - 80x60mm rectangular hollow section  
 Pales - 25mm dia. circular sections  
 Rails - 60x40mm rectangular sections
- 
**F4** Proposed 1.8m Closeboard fence panel
- 
 Raised 0.6m height brick planter to match building facade to be designed by others and to have weep holes at base for drainage
- 
 Raised Steel planter to be 500mm height  
 Corten steel Velox Urban Planter as supplied by Logic-Bespoke or similar

**NOTES:**  
 TO BE REVIEWED IN CONJUNCTION WITH ACD DRG. BUG2473-12 & 19



Proposed Sentry residential railings with gate, colour to be RAL 9005



Proposed Barbican Imperial fencing with gate, colour to be RAL 9005

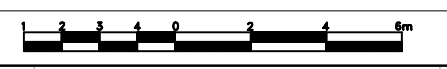

PO2	16.01.24	Client comments	JNT
PO1	03.01.24	Initial issue	JNT
Rev	Date	Details	Drawn



**ACD ENVIRONMENTAL**  
 HEAD OFFICE  
 Rodbourne Rail Business Centre, Orange Lane,  
 Malmesbury, SN16 0ES  
 Tel: 01666 825646  
 4 & 5 The Old Mill, Fry's Yard, Bridge Street,  
 Godalming, GU7 1HP  
 Tel: 01483 425714  
 Suite 6, Crescent House, Yonge Close,  
 Eastleigh, SO50 9SX  
 Tel: 02382 026300  
 email: mail@acdenv.co.uk  
 www.acdenvironmental.co.uk



scheme: Vandome Close  
 London  
 client: Bugler Developments  
 drawing: Enclosures  
 date: Jan. 2024  
 scale: 1:200@A1  
 drawing no: 1242-ACD-XX-00-DR-L-0019 PO2  
 ACD ref: BUG2473-19A  
 drawn: JNT checked: JC

Copyright of ACD Environmental Ltd. All rights described in Chapter IV of the Copyright, Designs and Patents Act 1988 have been generally asserted. 2011. Copyright of this plan remains with ACD until all fees have been paid in full.