

Copyright of this drawing belongs to SJI Designs Ltd and no part may be reproduced or utilised in any way whatsoever without prior written consent of SJI Designs Ltd.

Figured dimensions shall be taken in preference to scaled dimensions and any discrepancies or errors are to be referred to the designer.

Contractor, sub-contractor and suppliers must verify all dimensions on site before commencing work or making any fabrication drawings.

All elements such as existing assumed structural walls, beams etc are to be checked on site for suitability prior to works undertaken.

All drawings to be read in conjunction with each other and all notes / building regulation specification, energy calculations, structural calculations / design and other professional / consultation documents associated with the project.



Proposed Front East Elevation

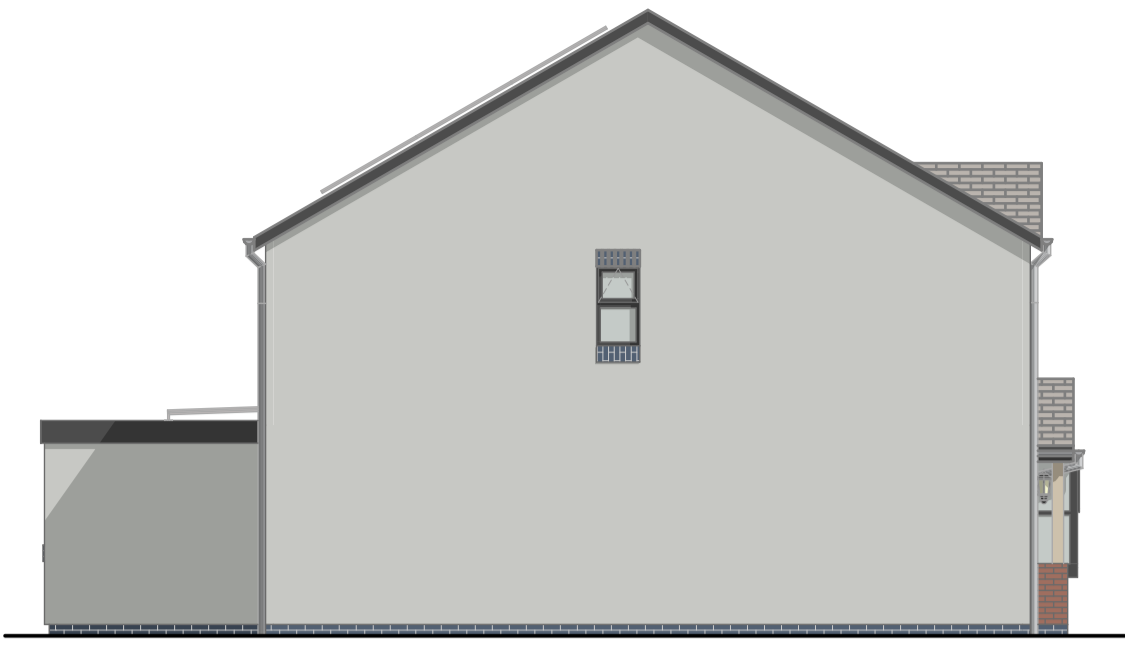

Proposed South Elevation



Front Sketch Perspective

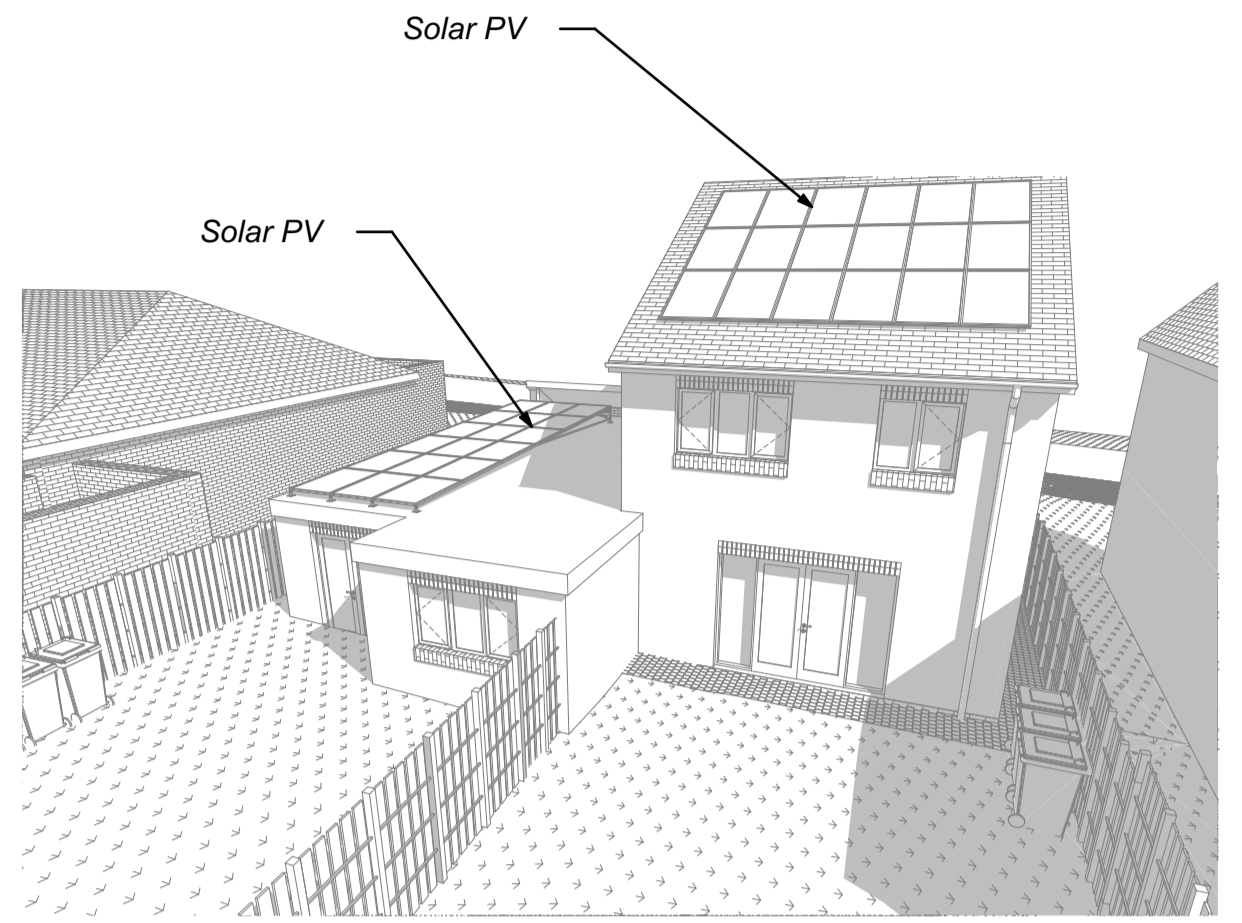

Rear Sketch Perspective

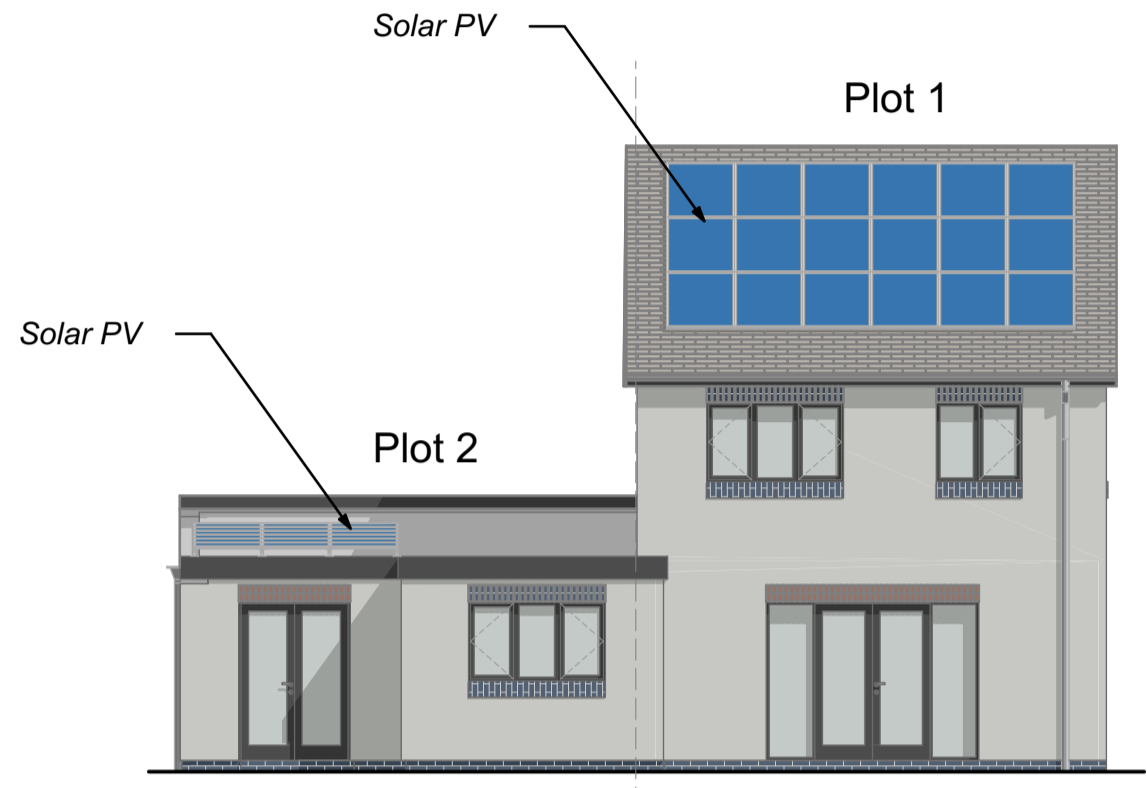

Proposed Rear West Elevation

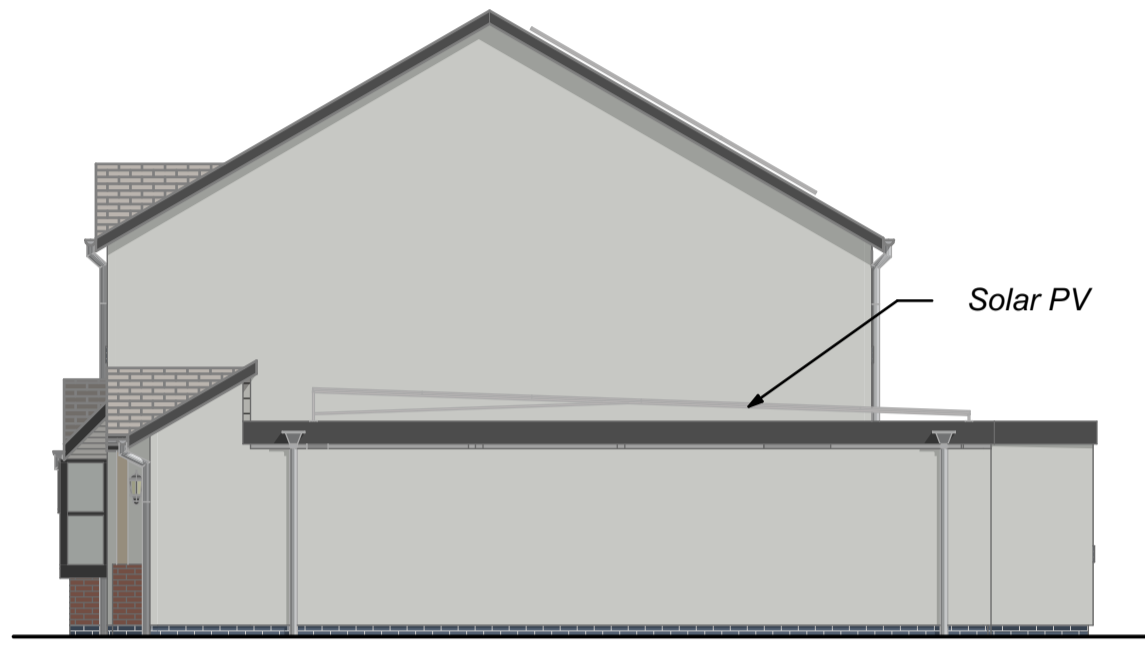

Proposed North Elevation



Front Sketch Perspective



Proposed Ground Floor Layout

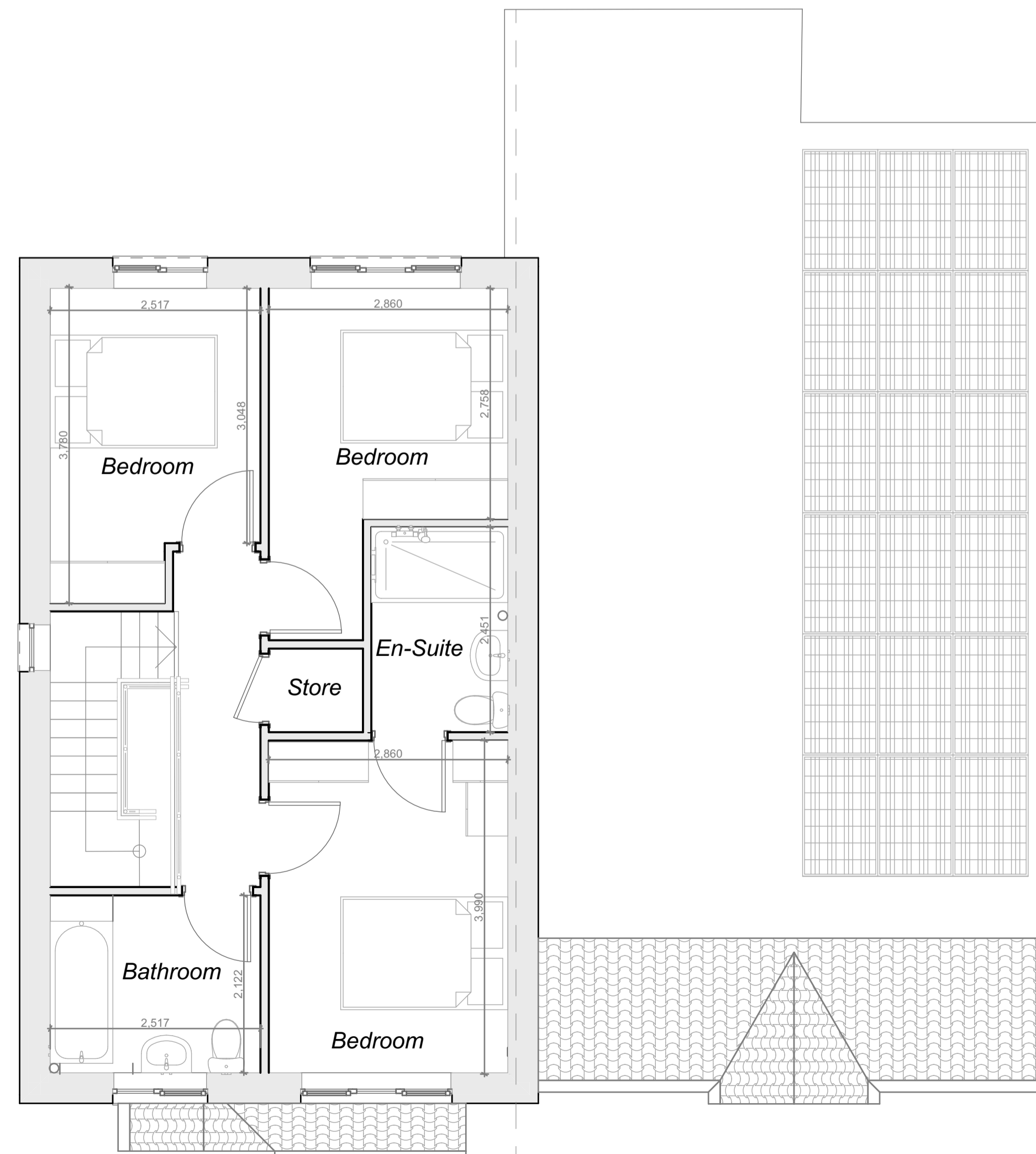

Proposed First Floor Layout

Notes

Revisions

Rev A - 19/12/22 - Amended scheme
Rev B - 17/01/24 - Amended scheme

SJI DESIGNS
ARCHITECTURAL SERVICES
21 Farnsworth Avenue
Rainworth
Mansfield
Nottinghamshire
NG21 0EN

Tel:- 01623 406 877 email:- steve@sjidesigns.co.uk
Mob:- 07512 512 413 Web:- sjidesigns.co.uk

RICS Company No. 06465879

Project Title
Proposed Dwellings & Additional Parking To No 14
Land Adj 14 Hermitage Lane
Mansfield Nottinghamshire
NG18 5HA

Client- Ms Baldeo
Drawing Title
Proposed Layout and Elevations

Drawing Status
Planning

Drawn By Mr S J Iberle	Date Jan 2024	Paper Size A1
---------------------------	------------------	-------------------------

Scale 1:50, 1:100	Status Revision B
Drawing Number S122/1024/ 2	

