

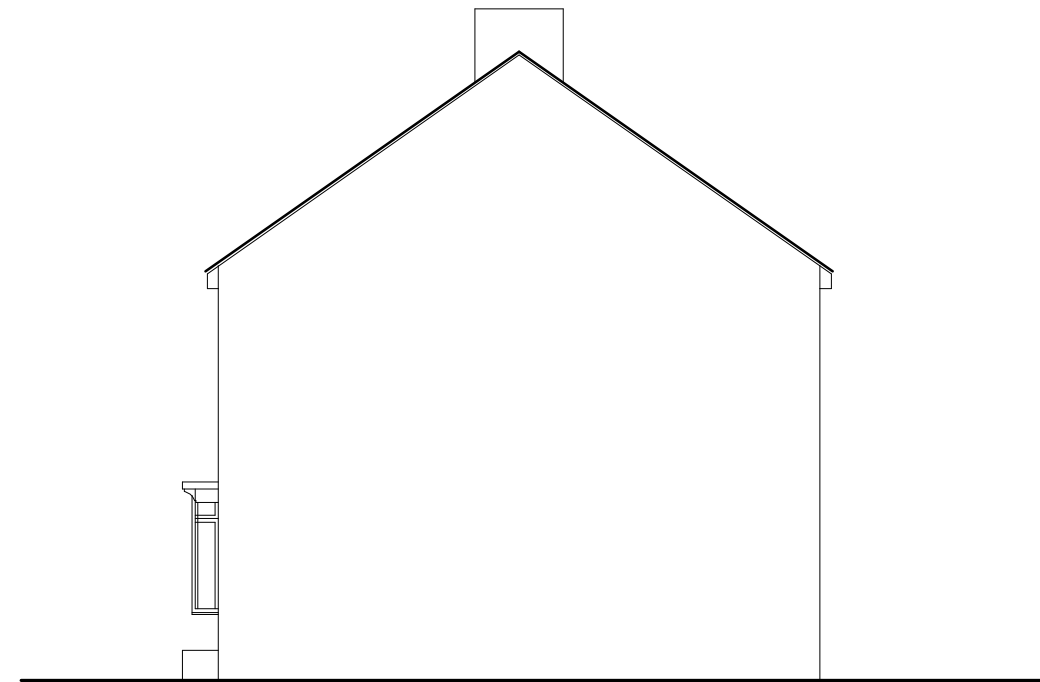

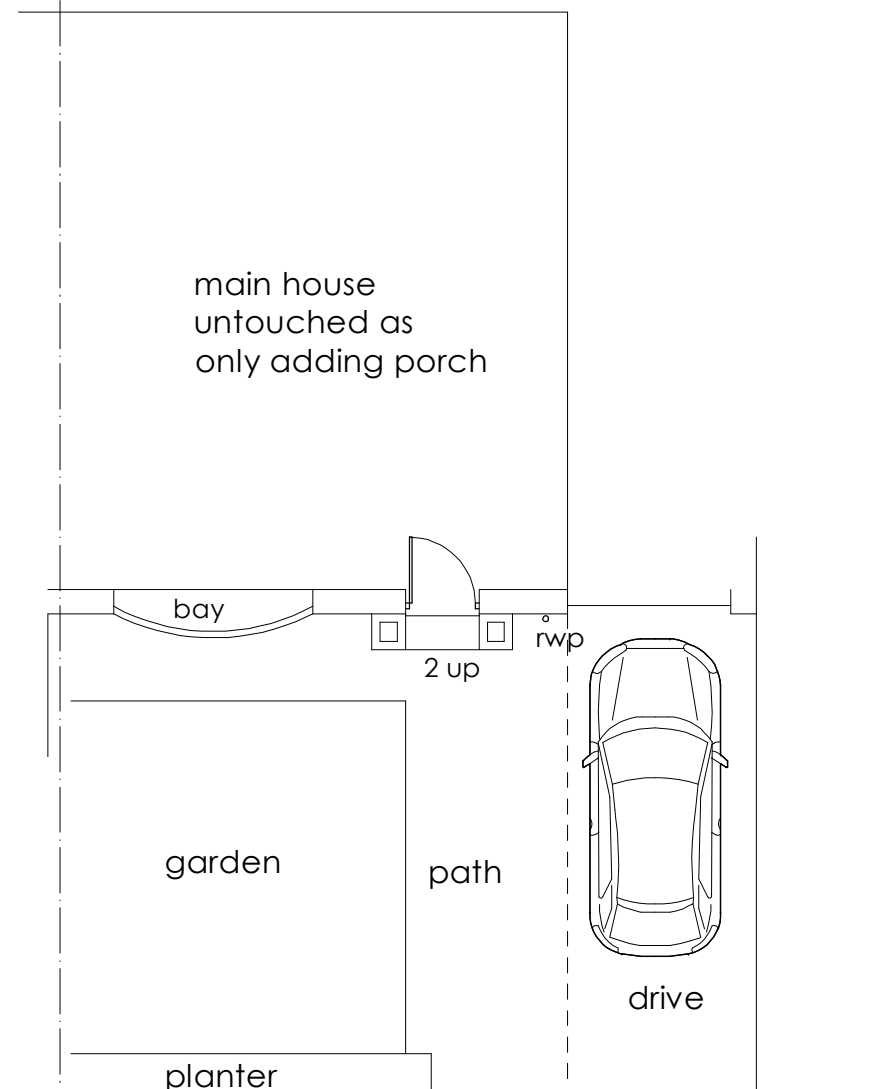

EXISTING FRONT ELEVATION



EXISTING SIDE ELEVATION



EXISTING PART PLAN

Project: Proposed Front Entrance Porch at 19 Corbridge Ave, Wideopen, North Tyneside.				 PJC ARCHITECTURE The Old Post Office 31 Main Road Newcastle upon Tyne NE13 8AA tel 0191 2140022 www.pjc-architecture.co.uk
Title: EXISTING PLANS				
Client: Mr & Mrs Taylor				
Date: 18/01/2024	Scale: 1:100	Dwg.no: EX_1093_01	Revision:	