

Only figured dimensions are to be used for construction purposes.  
 This drawing must be read in conjunction with all relevant details for the project.  
 All dimensions are to be checked on site prior to commencement and any discrepancy reported to Young Architecture.

Rev	Amendments	By	Chkd	Date

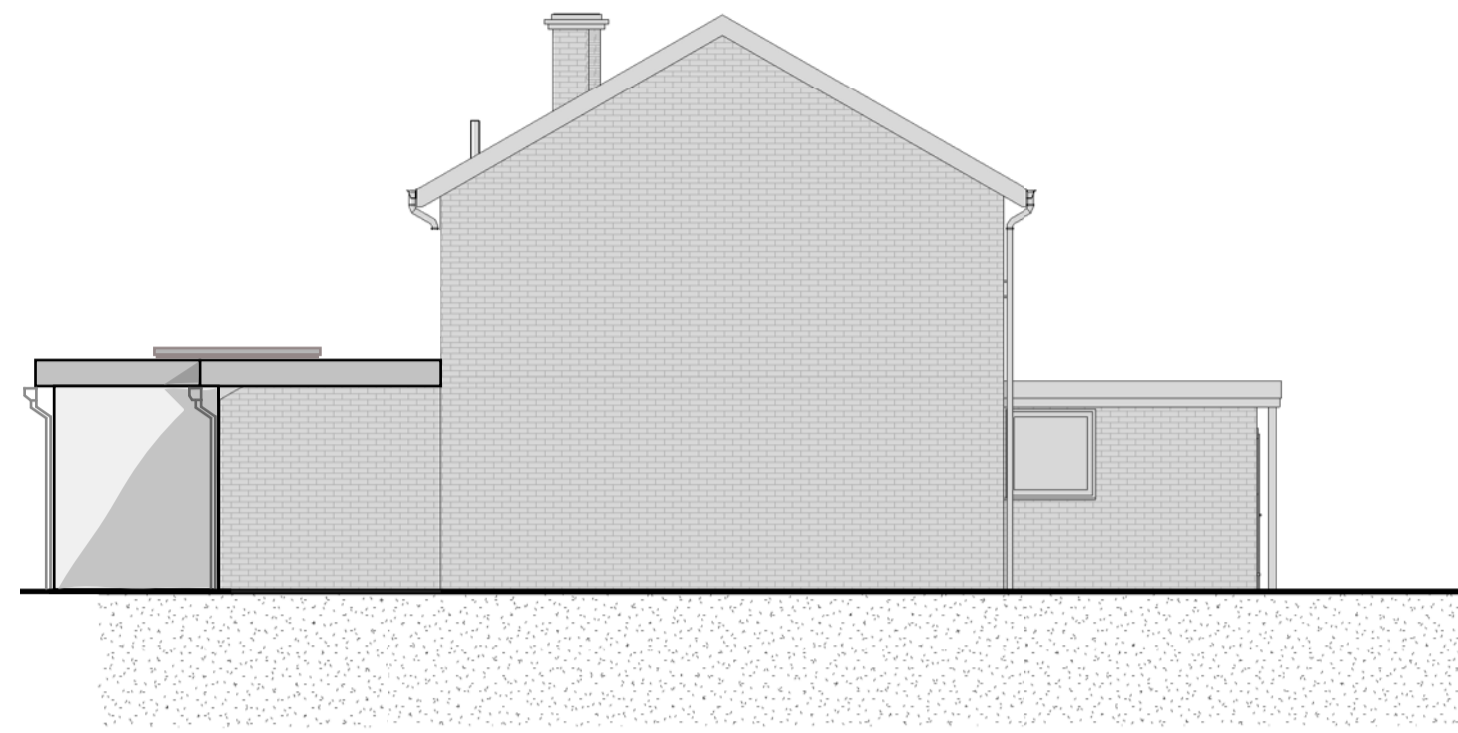

Front (North) Elevation 1:100



Side (East) Elevation 1:100

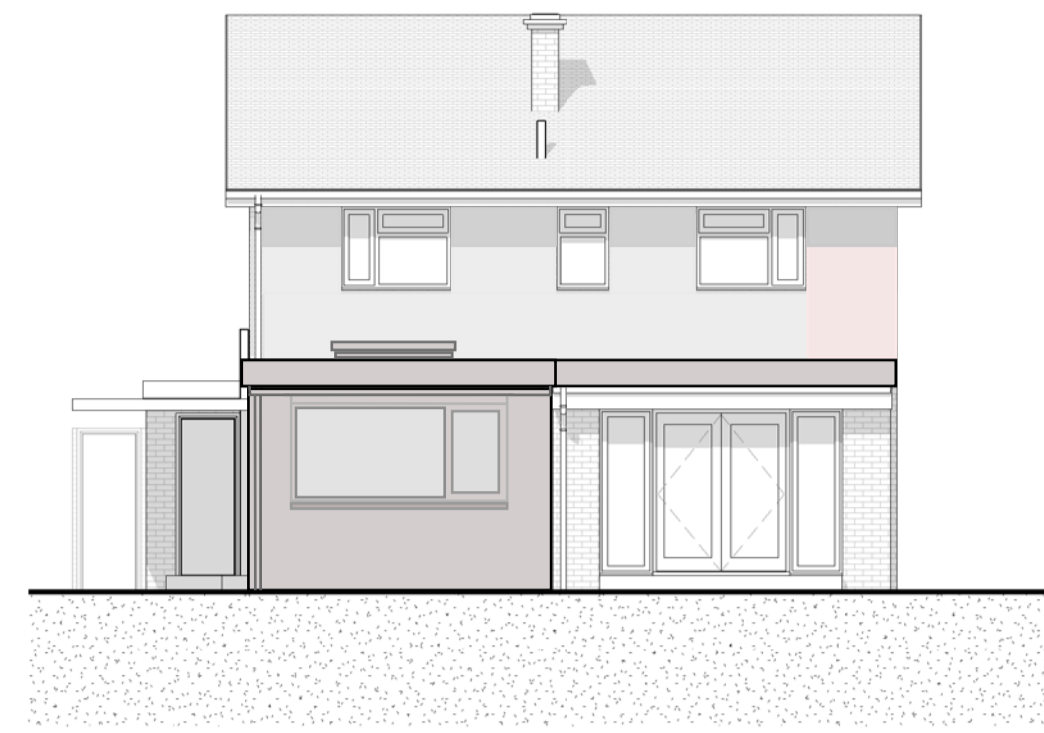

Rear (South) Elevation 1:100

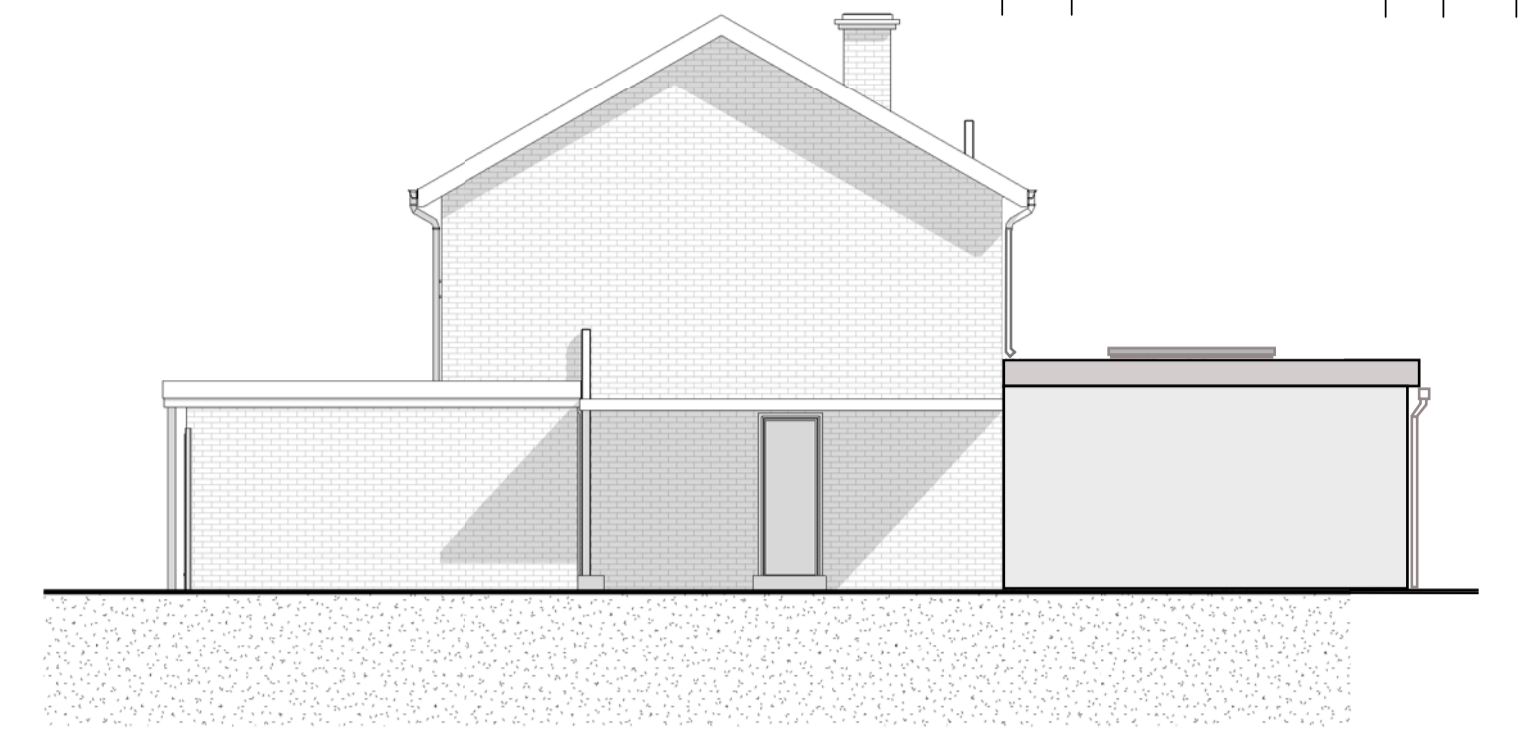

Side (West) Elevation 1:100

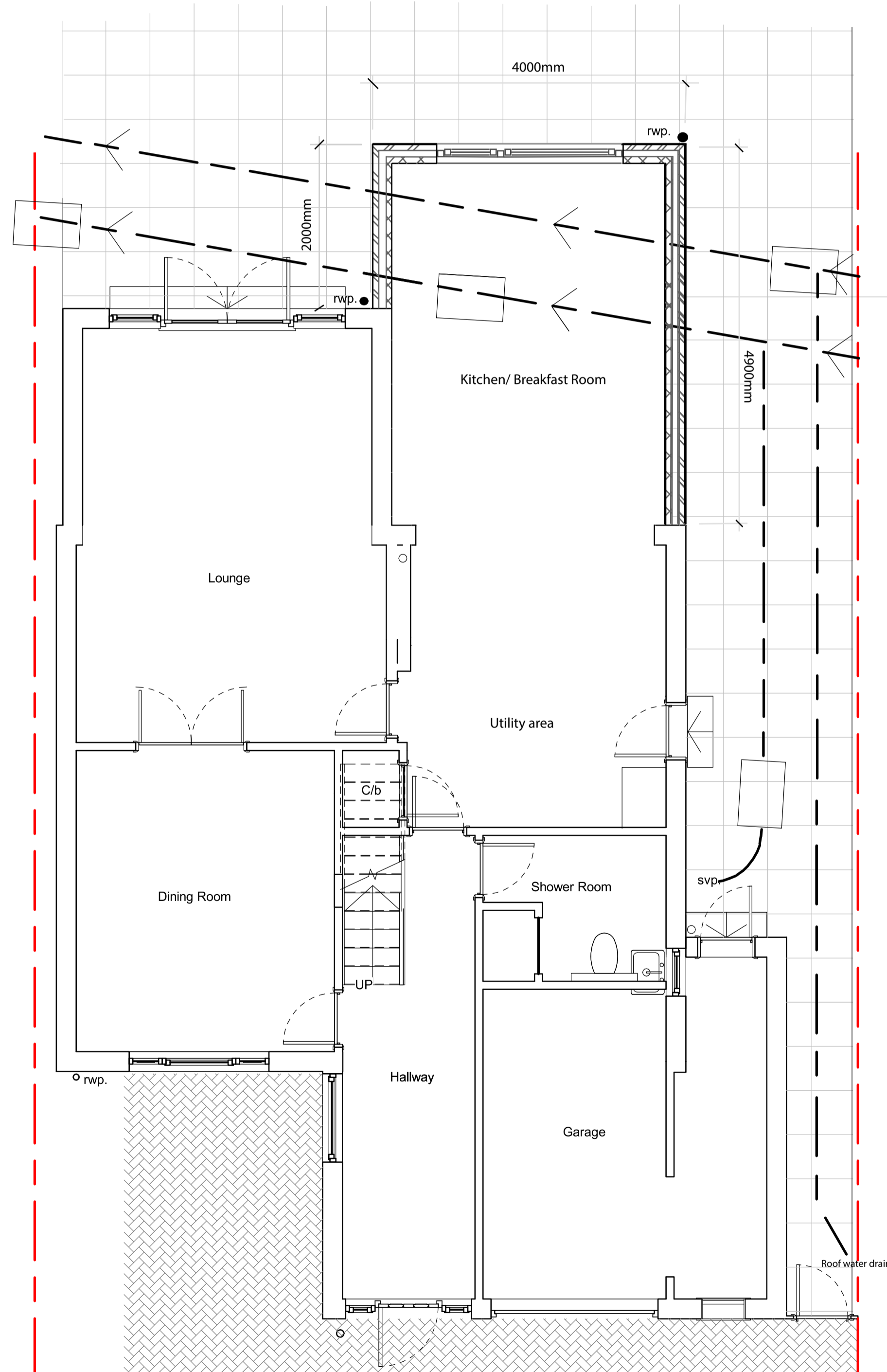

Ground Floor Plan 1:50

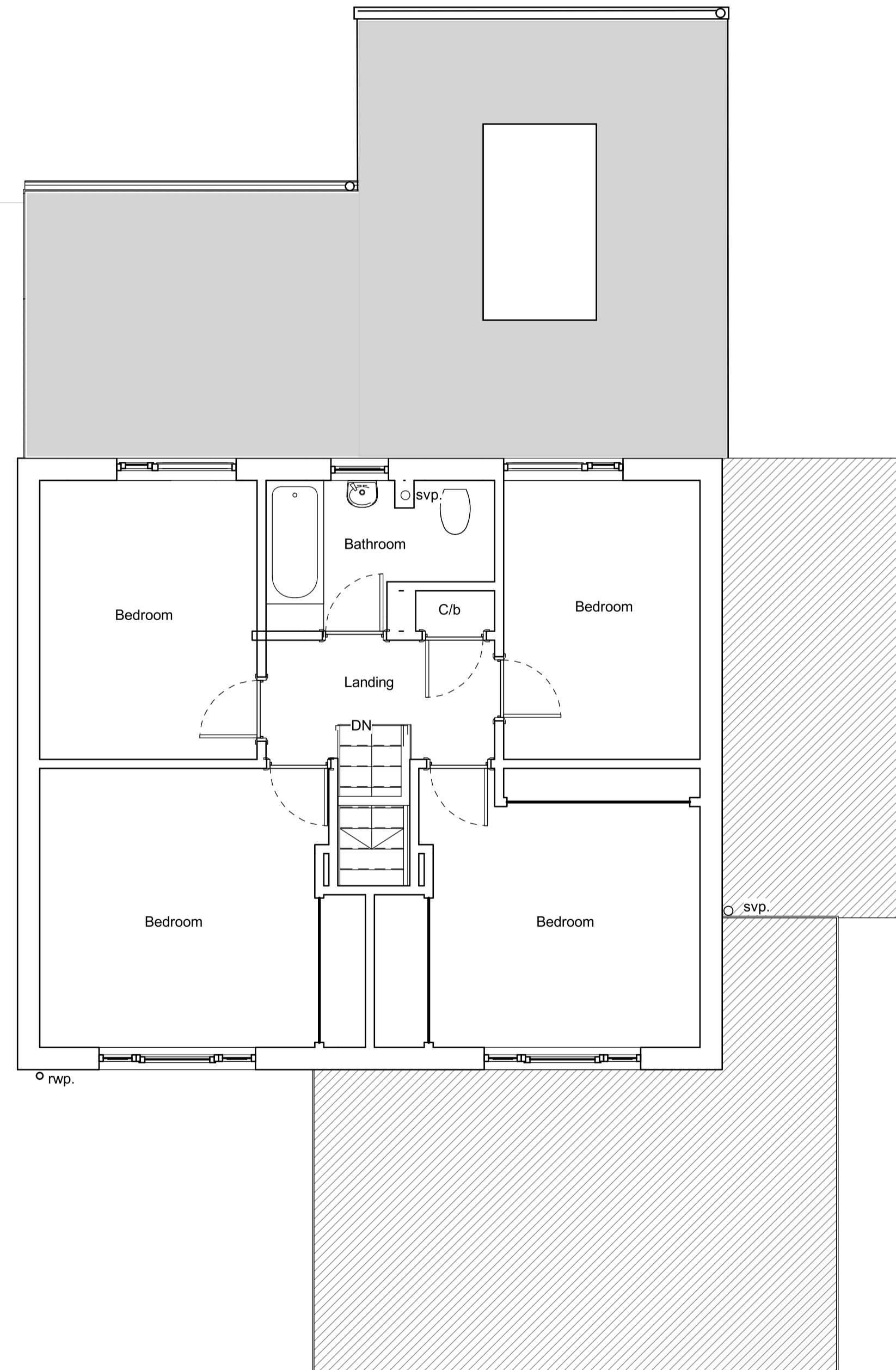

First Floor Plan 1:50

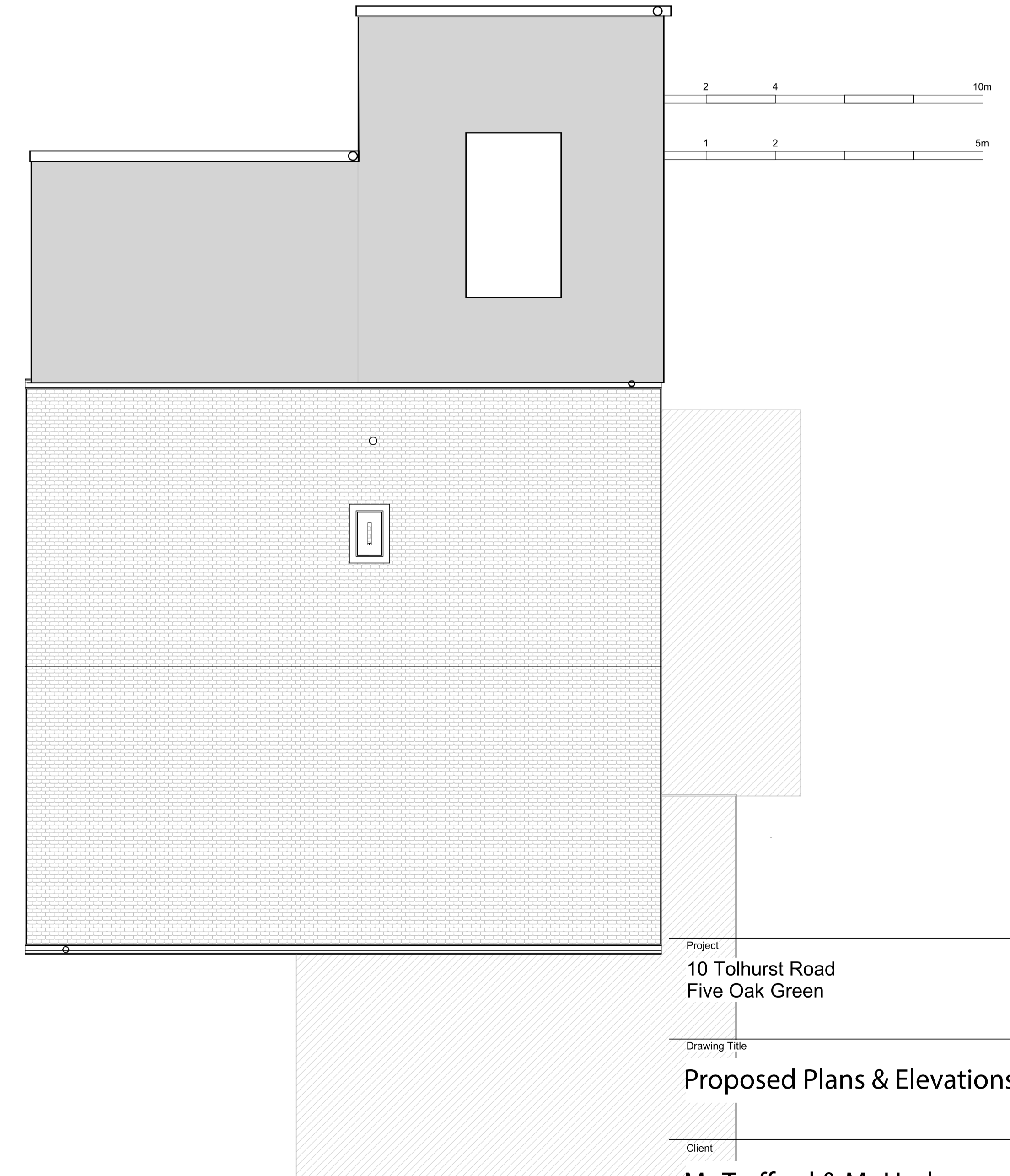

Roof Plan 1:50

Project  
 10 Tolhurst Road  
 Five Oak Green

Drawing Title  
**Proposed Plans & Elevations**

Client  
**Ms Trafford & Mr Hodgson**

Drawing Status  
**Planning**

Drawing No. Scale Date Drawn By  
**003 1:50 / 1:100 @ A1 Jan, 2024 GH**