

DO NOT SCALE FROM THIS DRAWING
 (except for planning purposes only)
 Use written dimensions only, if in doubt ASK
 This drawing is protected under the copyright of 3D.G design

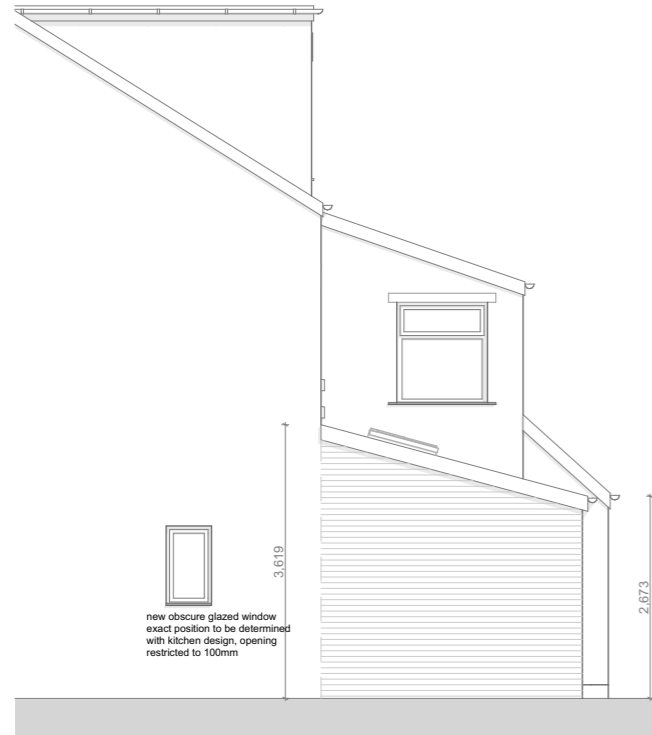

Part Side Elevation



Rear Elevation

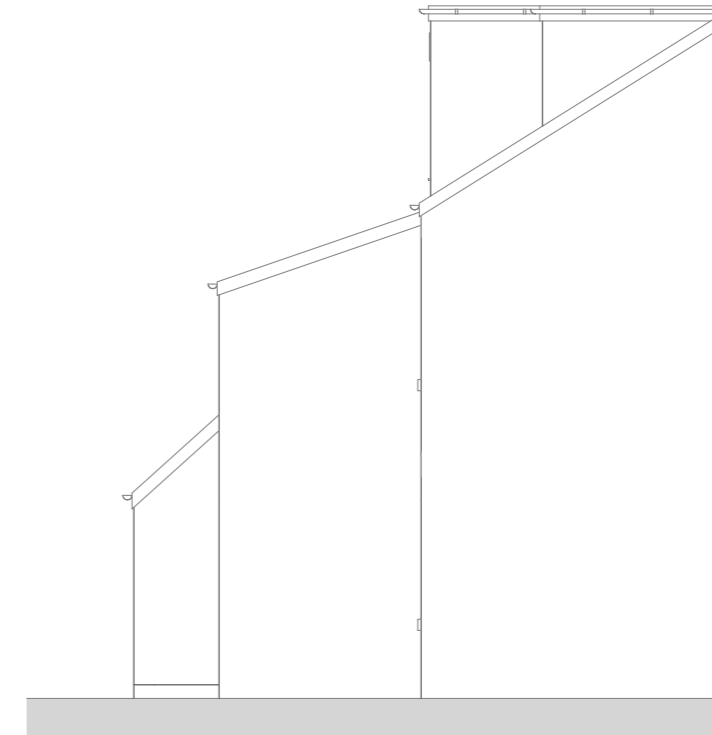

Part Side Elevation

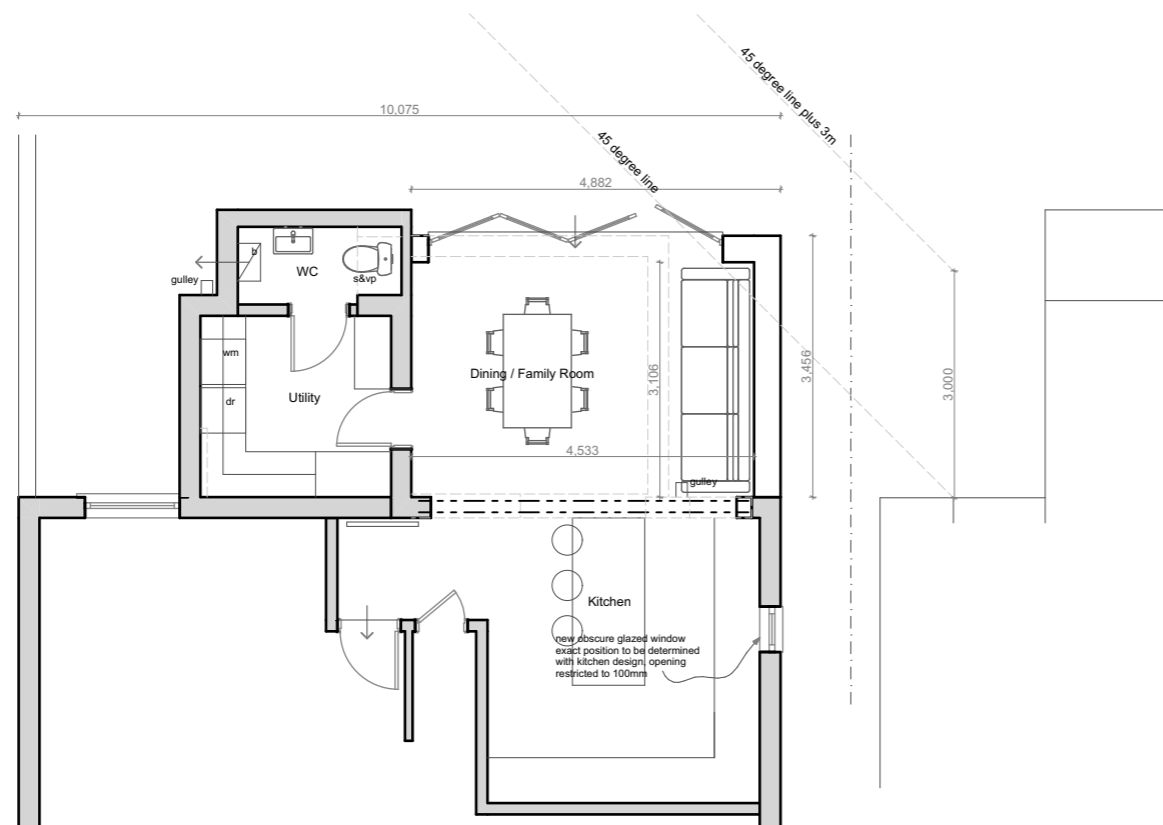

Ground Floor Plan

Materials

- antique slate wienerberger 20/20 roof tiles, to suit 15 degree roof pitch
- upvc rainwater goods to match existing
- upvc fascias and soffits to match existing
- red multi brickwork

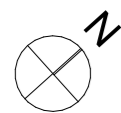

Rev	Description	Date
Project: 8 Carlisle Road, Southport. PR8 4DJ		
Status: Planning Application		
Client: Mr & Mrs Smit		
Drawing Title: Proposed Plan and Elevations		
Project No: 010-841		
Drg No: 09	Rev:	
Scale: 1:100 @ A3		
3D.G design architectural consultants 13 Leyland House Lancashire Business Park Centurion Way Leyland Lancashire PR26 6TY t: 01772 367 150 e: studio@3dgdesign.co.uk w: www.3dgdesign.co.uk		