



North West Elevation (as existing)
1:100 @ A1



South West Elevation (as existing)
1:100 @ A1



South East Elevation (as existing)
1:100 @ A1

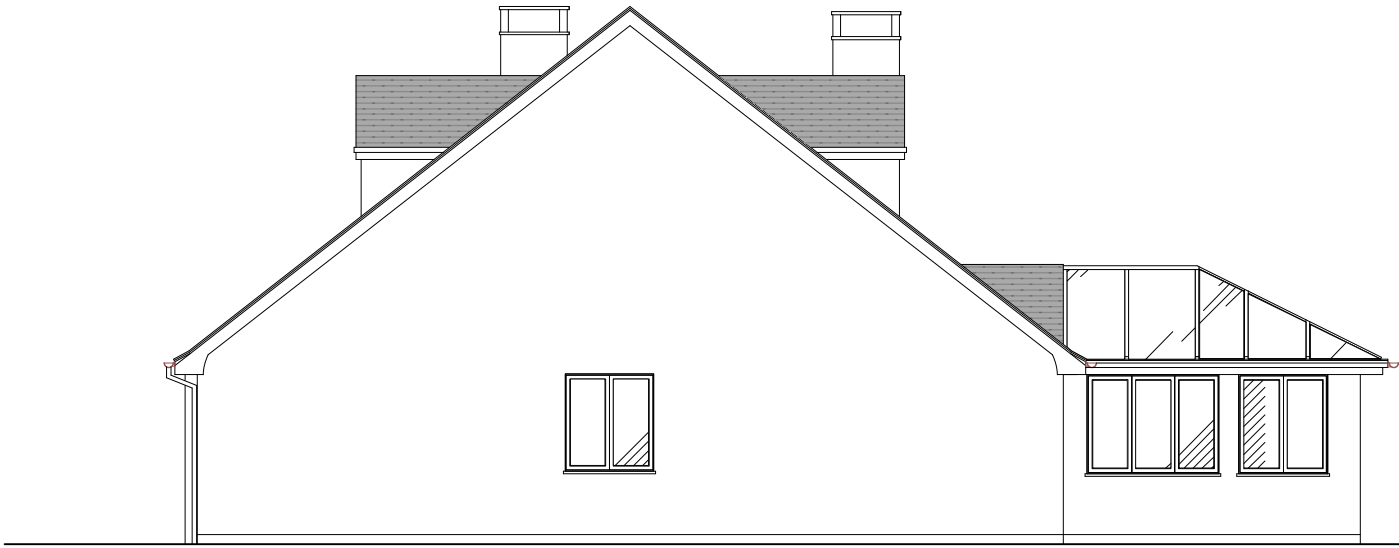

North East Elevation (as existing)
1:100 @ A1

Twin Oaks, Uplozman, Devon, EX16 7DP.



Produced on 6th November 2023 from the Ordnance Survey National Geographic Database. ReQuestAPIPlan.
Crown Copyright 2023 (100042766)
Data licenced for 1 year, expiring 6th November 2024. Unique plan reference; TQRQM23310121430121.

Site Location Plan (as existing)
1:1250 @ A3

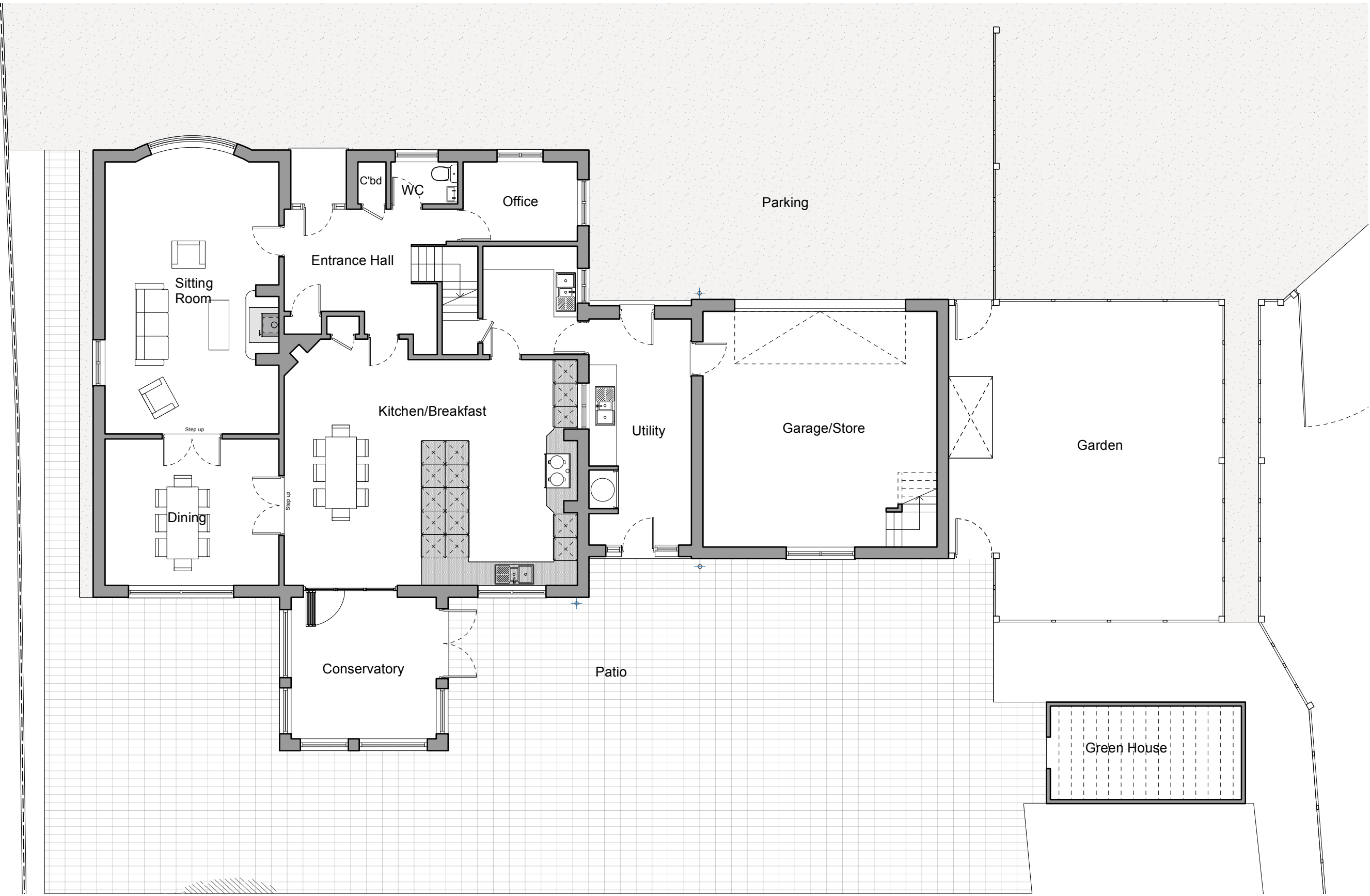
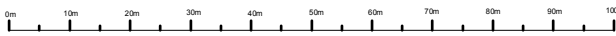

Ground Floor Plan (as existing)
1:100 @ A1

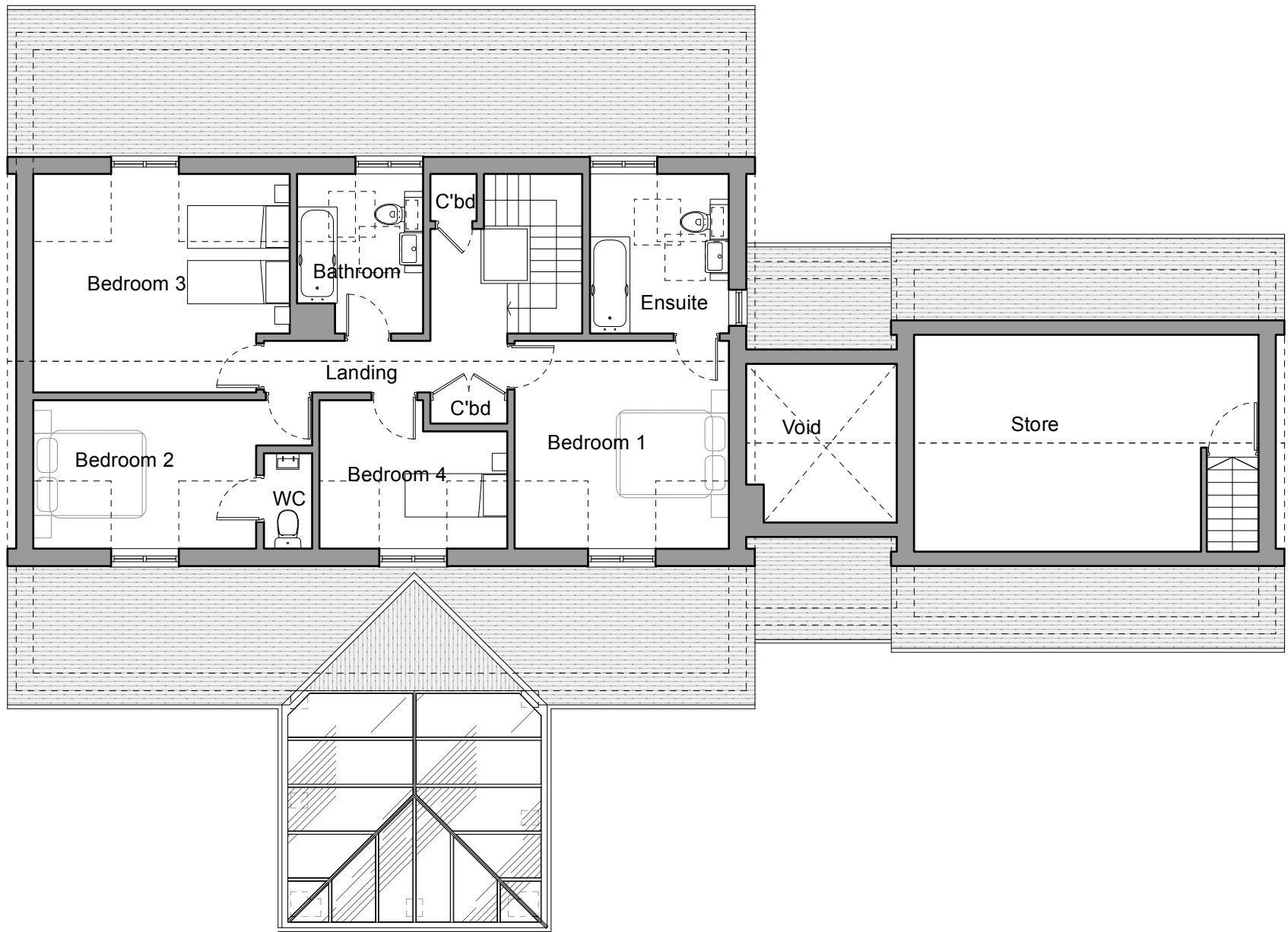

First Floor Plan (as existing)
1:100 @ A1

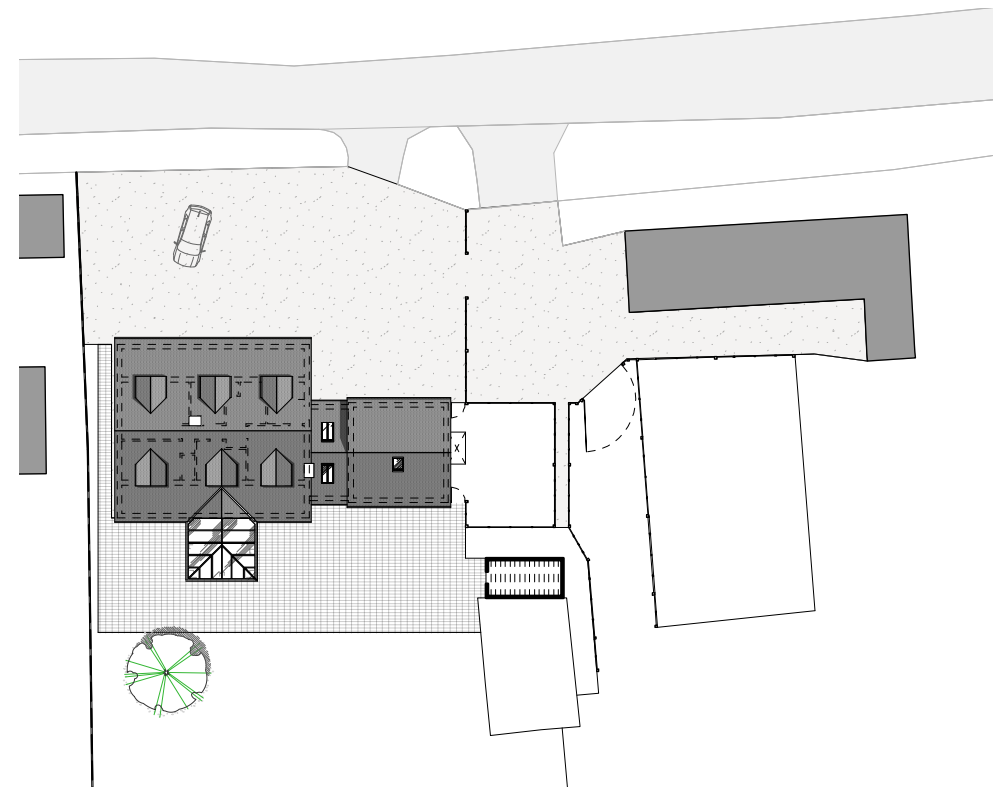

Site Plan (as existing)
1:200 @ A1



Revision	by	date	suffix
----------	----	------	--------

Proposed Alterations to:
Twin Oaks, Uplozman, Devon, EX16 7DP

Mr & Mrs T Hooper

Site Location & Floor Plans
As Existing

Scale:	1:1250, 1:100 @ A1	Drawing:	2024_01 Rev A
Date:	January 2024		

GROUP EMMETT DESIGN ARCHITECTS



higher slade farm
sheldon
near honiton
devon
ex144qs

01404841254
07896017642
info@groupemmettdesign.co.uk