

notes

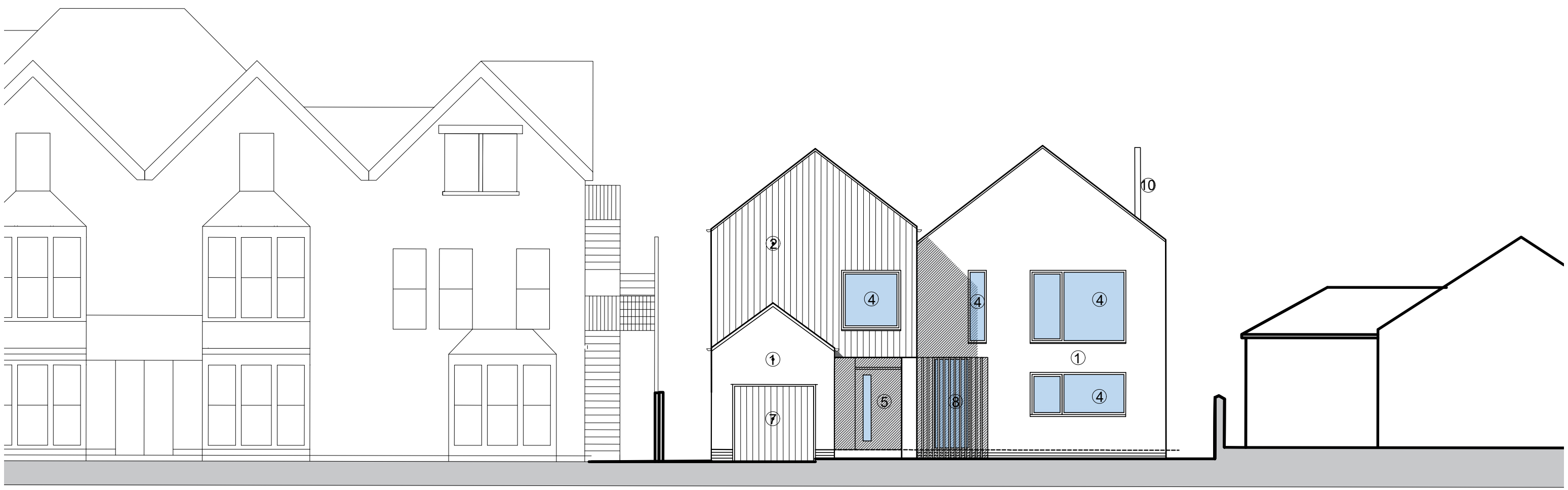

Gorselands

Site Boundary

No. 49

Proposed South West Elevation 

- Materials Key**
- 1- Render
 - 2- timber cladding
 - 3- metal standing seam cladding/roofing
 - 4- PPC aluminium framed windows & doors
 - 5- timber door
 - 6- glass balustrade
 - 7- Painted Metal garage door
 - 8- Slatted timber screen
 - 9- Rooflights
 - 10- Stainless steel flue
 - 11- Solar PV panels

Approved plan
ref 22/P/2797/FUH

revision

 **STACEY ARCHITECTS**

STACEY ARCHITECTS LTD | 2 Old Park Road | Clevedon | BS21 7JN
+44(0)1275 544 878 | www.staceyarchitects.co.uk |

client
Mike Vahid and Rowena Knight

job title
**47 The Avenue
Clevedon, BS21 7DZ**

drawing
**Proposed Sections and Elevations
Sheet 4**

project no.	drawing no.	revision	scale
0027	(08)033		1:100@A3

date	status	drawn/checked
14/11/22	PLANNING	LS

Responsibility is not accepted for errors made by others in scaling this drawing. Use figured dimensions only. This drawing is copyright. ©2022 Stacey Architects Ltd.