

Outline of Approved scheme  
ref - 22/P/2797/FUH

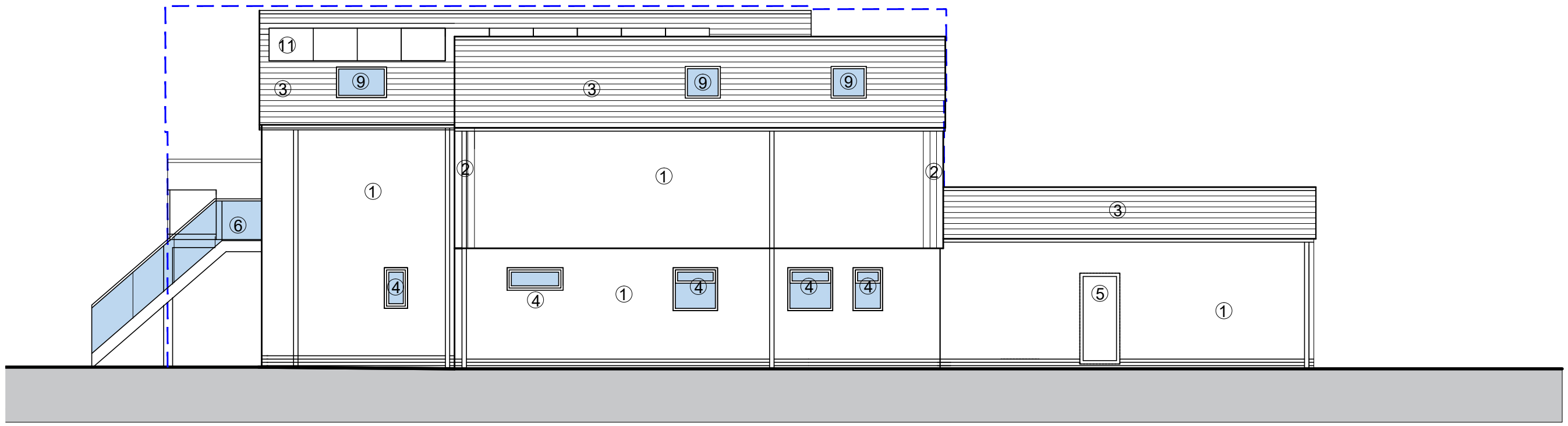

Proposed South East Elevation

**Materials Key**

- 1- Render
- 2- Timber cladding
- 3- Fibre cement rooftiles
- 4- PPC aluminium framed windows & doors
- 5- Timber door
- 6- Glass balustrade
- 7- Timber garage door
- 8- Slatted timber screen
- 9- Rooflights
- 10- Stainless steel flue
- 11- Solar PV panels

revision	status	date	by
A	Planning update	11/01/24	SS



STACEY ARCHITECTS LTD | 2 Old Park Road | Clevedon | BS21 7JN  
+44(0)1275 544 878 | www.staceyarchitects.co.uk |

client  
**Mike Vahid and Rowena Knight**  
job title  
**47 The Avenue**  
**Clevedon, BS21 7DZ**

drawing  
**Proposed Sections and Elevations**  
**Sheet 3**

project no.	drawing no.	revision	scale
0027	(08)032	A	1:100@A3
date	status	drawn/checked	
14/11/22	PLANNING	LS	