

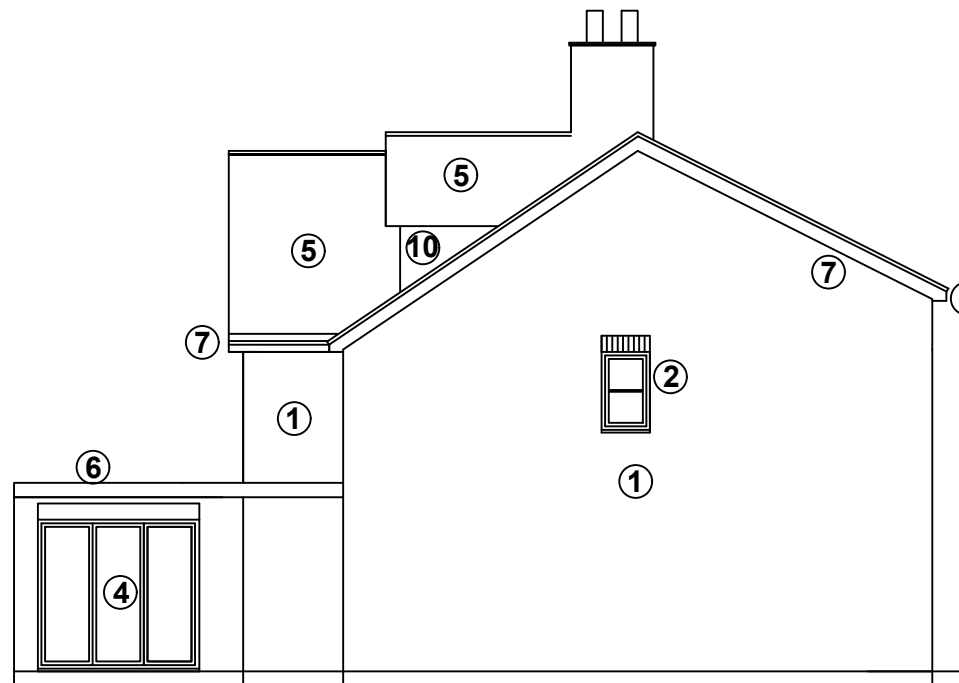

FRONT ELEVATION - 1:100



SIDE ELEVATION HOUSE 01 - 1:100



REAR ELEVATION - 1:100

- Proposed Materials:**
- 1) Walls**
London stock brickwork
Colour: Yellow/Brown
 - 2) Windows**
Double glazed UPVC windows
Colour: White with Stone
lintels above
 - 3) Entrance door**
Hardwood door - painted
 - 4) Bi-fold Doors**
Double glazed aluminium
Colour: White
 - 5) Roof**
Slate to match appearance of
existing tiles Colour: Grey
 - 6) Flat Roof**
Single ply membrane
 - 7) Fascias & soffits:**
Colour: White
 - 8) Gutters & RWPs:**
Colour: Black
 - 9) Rooflights:**
Velux Roof windows, frame
colour dark grey (RAL 7043)
 - 10) Lead finish**
Light grey colour

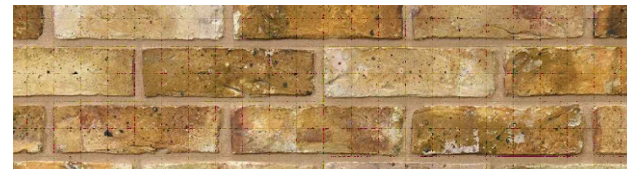

TBS London Stock Brick Yellow



White UPVC double glazed windows

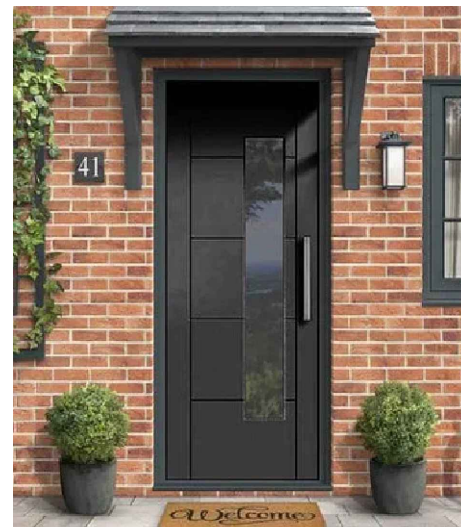

Hardwood entrance door



Eternit Slate Roof covering



Soffits and Rainwater goods (white and black)



White bifold/ Sliding Door



Single ply membrane flat roof



Velux Frame (Grey)



Lead dormer window



T: 01438 352119 E: info@mcstudio.co.uk
Wayside, Rectory Lane, Stevenage, Herts, SG1 4BX

Revisions

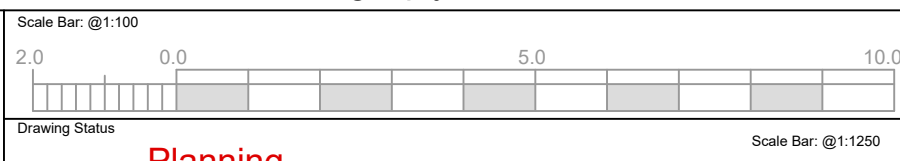

Project Title
Proposed Extensions & Alterations to:
45 Morley Hill,
Enfield, Hertfordshire
EN2 0BL

Sheet Title:
Materials - Proposed

Date: Dec. 23 Scale: 1:50@A3

Project No.
149-22

Sheet No.
C01