

Notes

All dimensions to be checked by the Contractor before construction proceeds.

This drawing is the copyright of IntelliArch Limited and shall not be anyway used or reproduced without their prior written consent.

rev.	date.	dwn.
------	-------	------

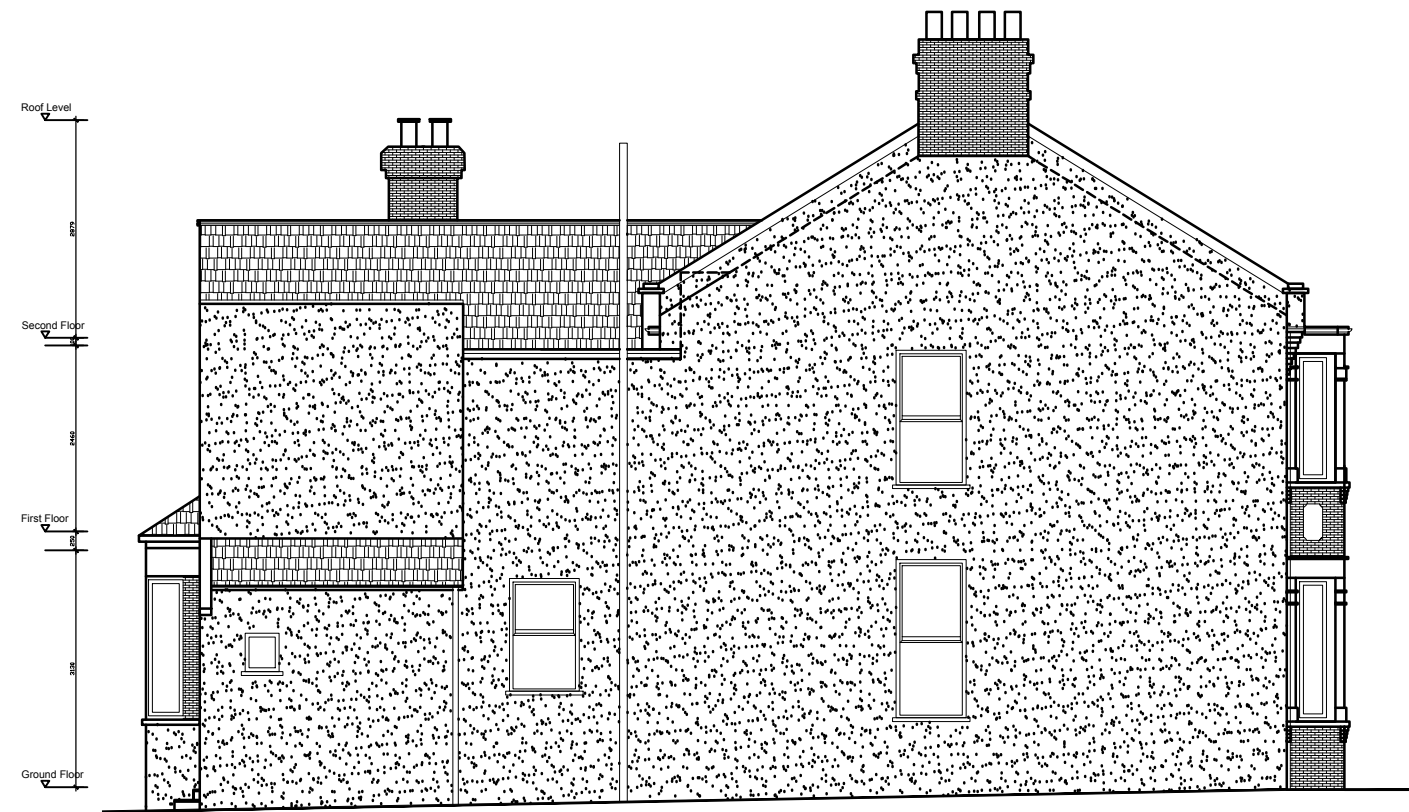

Existing East Elevation

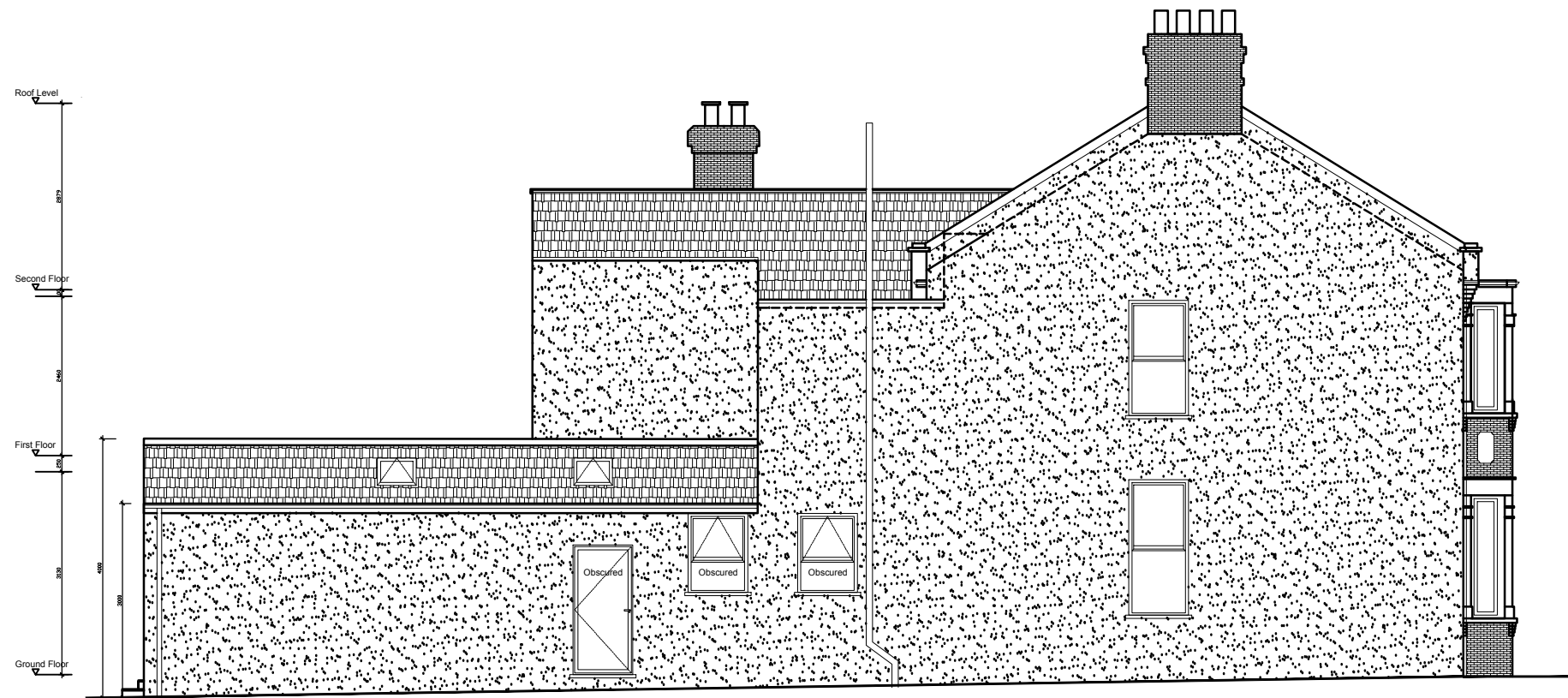

Proposed East Elevation

FOR APPROVAL

IntelliArch Ltd



Intelligent Architecture and Surveying
 52 Southbury Road, Enfield EN1 1YB
 T: 0204 537 37 11 M: 07956 296 076
 E: info@i-arch.co.uk W: www.i-arch.co.uk

project
 105 Southbury Road
 Enfield EN1 1PL

title
 Existing & Proposed East Elevations

scale
 1:100 @ A3 dwn MA
 date
 18th January 2024 chk

drg no.
1538-700 rev
 A